

INSTITUT PRO DEMOKRACII A EKONOMICKOU ANALÝZU

projekt Národohospodářského ústavu AV ČR, v. v. i.

INSTITUT FOR DEMOCRACY AND ECONOMIC ANALYSIS

A Project of the Economic Institute of the Czech Academy of Sciences

Mezinárodní srovnání kvality publikačního výkonu vědních oborů v České republice

Prosinec 2015

ŠTĚPÁN JURAJDA, STANISLAV KOZUBEK,
DANIEL MÜNICH, SAMUEL ŠKODA

IDEA **CERGE** 
EI
PROJEKT NÁRODOHOSPODÁŘSKÉHO ÚSTAVU

Štěpán Jurajda

Je profesorem ekonomie na CERGE UK. Je členem Vědecké rady Univerzity Karlovy. Od roku 1997 je členem akademického sboru CERGE UK a výzkumným pracovníkem Národohospodářského ústavu AV ČR. V letech 2009-2013 působil na postu ředitele společného akademického pracoviště CERGE-EI. Ve svém výzkumu se zabývá mimo jiné trhem práce a školstvím.

Stanislav Kozubek

Stanislav Kozubek je ředitelem Biofyzikálního ústavu Akademie věd České republiky sídlícím v Brně, kde také působí od roku 1989 jako vedoucí výzkumný pracovník a od roku 1997 jako vedoucí oddělení molekulární cytologie a cytometrie. Vystudoval jadernou fyziku na Univerzitě Karlově v Praze. V letech 1981-1989 pracoval jako výzkumný pracovník v Spojeném ústavu jaderného výzkumu v Dubně.

Daniel Münich

Doktorát z ekonomie má z CERGE-EI, kde nyní vyučuje v doktorském programu. Zabývá se výzkumem především v oblasti ekonomie práce a ekonomie vzdělávání. Působil jako nezávislý poradce několika ministerstev i mezinárodních institucí.

Samuel Škoda

Od září 2015 je výzkumníkem think-tanku IDEA při CERGE-EI. Magisterský titul získal v roce 2014 na Barcelona Graduate School of Economics, bakalářský titul na Univerzitě Karlově v Praze. Absolvoval roční stáž ve výzkumném oddělení Evropské centrální banky ve Frankfurtu nad Mohanem.

Upozornění: Tato studie reprezentuje pouze názory autorů, a nikoli oficiální stanovisko Národohospodářského ústavu AV ČR, v. v. i. či Centra pro ekonomický výzkum a doktorské studium UK v Praze (CERGE).

Warning: This study represents only the views of the authors and not the official position of the Charles University in Prague, Center for Economic Research and Graduate Education as well as the Economics Institute of the Czech Academy of Sciences, v. v. i.

Mezinárodní srovnání kvality publikačního výkonu vědních oborů v České republice

Studie 12 / 2015

© Štěpán Jurajda, Stanislav Kozubek, Daniel Münich, Samuel Škoda

Národohospodářský ústav AV ČR, v. v. i., 2015

ISBN 978-80-7344-361-0 (Národohospodářský ústav AV ČR, v. v. i.)

Mezinárodní srovnání kvality publikačního výkonu vědních oborů v České republice¹

ŠTĚPÁN JURAJDA²⁾, STANISLAV KOZUBEK³⁾, DANIEL MÜNICH²⁾, SAMUEL ŠKODA²⁾

Shrnutí

V nedávné studii Jurajda a Münich (2015)⁴ jsme prezentovali oborová srovnání publikační výkonnosti českých pracovišť výzkumu. Tato srovnání, která byla založena na relativní výkonnosti pracovišť v daném oboru v rámci České republiky (ČR), neměla možnost napovědět, která pracoviště v ČR jsou na mezinárodní úrovni výzkumu a která za ní zaostávají. Je například možné, že pracoviště, které není na špici daného oboru v ČR, je přesto svou kvalitou výzkumu na mezinárodní úrovni, protože se nachází v oboru, který má v ČR velmi vysokou kvalitu výzkumu. V této studii nabízíme první krok směrem k mezinárodnímu srovnání výzkumné produkce domácích pracovišť: porovnááme publikační výkon celých vědních oborů v ČR se zahraničím. Naše srovnání jsou založena na článcích publikovaných v období 2010-2014 a obsažených v databázi Web of Science (WoS). Do srovnání jsme zahrnuli jedenáct malých a středně velkých zemí, z nichž jen v jedné je mateřským jazykem angličtina. Jde o pět evropských zemí bývalého sovětského bloku, o čtyři země západní Evropy a o dvě mimoevropské země.

Naše srovnání, na rozdíl od většiny podobných mezinárodních bibliometrických srovnání, ukazuje nejen celkovou kvantitu vědecké publikační produkce postíženou ve WoS, ale i rozložení její kvality. To umožňuje srovnat pozici vědních oborů v ČR po stránce celkového i excelentního publikačního výkonu. Ukazujeme také dynamiku mezinárodního postavení vědních oborů ČR v čase.

¹ Tato studie vznikla díky podpoře AV ČR v rámci Strategie AV21. Autoři děkují ing. J. Kovaříkovi za spolupráci při získávání informací z WoS.

² Think-tank IDEA v rámci CERGE-EI, společného akademického pracoviště Národohospodářského ústavu AV ČR, v. v. i. a Centra pro ekonomický výzkum a doktorská studia Univerzity Karlovy.

³ Biofyzikální ústav AV ČR, v. v. i.

⁴ http://idea.cerge-ei.cz/files/IDEA_Studie_5_2015_Publikacni_vykonnost/IDEA_Studie_5_2015_Publikacni_vykonnost.html

An International Comparison of the Quality of Academic Publication Output in the Czech Republic⁵

ŠTĚPÁN JURAJDA²⁾, STANISLAV KOZUBEK³⁾, DANIEL MÜNICH²⁾, SAMUEL ŠKODA²⁾

Summary

In the recent study Jurajda a Münich. (2015).⁸ we presented a field-by-field comparison of Czech research publication output. This comparison of the relative strength of output by research institutes in each field within the Czech Republic (CR), could not comment on which Czech institutes are working at international level, and which lag behind their foreign counterparts. It is possible, for example, that an institute that is not at the forefront of its field in the CR may nevertheless be performing research at a standard comparable with international competitors, because it is working in a field in which the Czech Republic is performing very high level research. In this study we offer a first step towards comparing the research output of Czech institutes on an international scale: we compare the publication output of each research field, overall, in the Czech Republic with its international equivalent. Our comparison is based on articles published between 2010 and 2014 which are included in the Web of Science (WoS) database. The comparison includes eleven small and medium sized countries, only one of which has English as its native language. Five of the countries are European countries previously within the Soviet bloc, four are Western European countries and two are non-European countries.

Unlike most similar international bibliometric comparisons, ours does not only indicate the overall quantity of research publications noted in WoS, but also the quality of these publications. This enables us to compare Czech research fields both in terms of overall output and in terms of excellent output. We are also able to show how the international standing of Czech research fields has changed over time.

⁵ This study was made possible by support from the CAS within its "AV21" Strategy. The authors would like to thank ing. J. Kovařík for his help obtaining information from WoS.

⁶ Think-tank IDEA at CERGE-EI, a joint academic workplace of the The Economics Institute of the Czech Academy of Sciences and the Centre for Economic Research and Doctoral Studies, Charles University in Prague.

⁷ Institute of Biophysics of the CAS, v.v.i.

⁸ http://idea.cerge-ei.cz/files/IDEA_Studie_5_2015_Publikacni_vykonnost/IDEA_Studie_5_2015_Publikacni_vykonnost.html

Charakter našeho srovnání

Většina mezinárodních bibliometrických srovnání je založena na snadno spočitatelných, ale mnohdy zavádějících bibliometrických ukazatelích. Nevhodným, byť stále rozšířeným ukazatelem publikační výkonnosti zemí, je např. prostý počet publikovaných článků sečtený napříč obory s velmi odlišnou publikační praxí, především přirozenou publikační frekvencí (tj. obvyklým počtem článků na autora a rok). Takové součty jsou ovlivněny oborovou skladbou výzkumu, která se mezi zeměmi liší. V našem srovnání se proto striktně držíme srovnání v rámci oborů, navíc oborů poměrně úzce definovaných.⁹ Vliv rozdílů v publikační praxi je tím výrazně snížen, byť ne zcela eliminován.¹⁰

Ukazatele prostého počtu článků, byť srovnávané pouze v rámci oborů, zastírají potenciálně obrovské rozdíly v kvalitě, významu a přínosech v nich publikovaných vědeckých poznatků.¹¹ Naším cílem je proto nabídnout srovnání založená na schopnosti publikovat špičkový výzkum. Jako měřítko kvality publikací se často používá ukazatel průměrné citovanosti článků. Typickým příkladem je relativní citační index oboru (RCIO). RCIO poměřuje průměrnou citovanost článků dané země vydaných v určitém roce v časopisech určitého oboru s průměrnou citovaností všech článků publikovaných v daném roce v daném oboru na celém světě. Takto konstruovaný ukazatel však neumožňuje nahlédnout, zda jeho například nízká hodnota plyne z absence vysoce citovaných prací nebo z neobvykle vysokého počtu nízko citovaných článků v dané zemi (například díky existenci národních časopisů zařazených do databáze WoS). Za určitou hodnotou RCIO navíc může stát několik málo (pro daný obor netypických WoS) článků nebo naopak tisíce WoS článků, což je také velmi zásadní informace pro řízení VaV. Konečně fakt, že sledujeme články publikované v nedávných letech (do roku 2014), omezuje možnosti sledování jejich citačního dopadu.

V našem srovnání se proto zaměřujeme na snadno interpretovatelný počet kvalitních publikací. Sledujeme tedy nejen celkový publikační výkon daného oboru, ale také výkon v časopisech, které vykazují obecně vysokou úroveň citovanosti, a tedy obecně vysokou

⁹ Využíváme oborové dělení *WoS Categories*, které rozlišuje celkem 173 oborů ve skupině Sciences a 55 oborů ve skupině Social Sciences.

¹⁰ Například teoretický výzkum vykazuje v rámci mnoha oborů výrazně nižší publikační frekvence na autora než výzkum stejného oboru empiricky orientovaný, kde hlavní význam hrají výsledky měření.

¹¹ Řada studií dokladuje, že výzkum publikovaný v relativně malé skupině špičkových časopisů má významně větší typické dopady než výsledky publikované v časopisech ostatních. Viz např. Garfield (1996), Ioannidis (2006), Meho (2007).

náročnost recenzního řízení. Pro každý obor nabízíme detailní informace o dynamice jeho výkonu v mezinárodním srovnání.

Metodologie

Do analýzy jsme zahrnuli pouze publikace publikované v období pěti let 2010-2014, které jsou vedeny v databázi WoS jako *Articles*. Určité zemi je článek započítán v případě, kdy alespoň jeden z autorů v údajích WoS vykazuje afiliaci s adresou v dané zemi. To znamená, že článek více autorů s afiliacemi různých zemí je započítán každé zemi z našeho srovnání, která se mezi afiliacemi autorů nachází alespoň jednou. Pokud je časopis, kde článek vyšel, zařazen do více oborů WoS, je daný článek započítán v každém z těch oborů.

Jako měřítko kvality publikací využíváme citační index časopisu *Article Influence Score* (AIS). AIS je konstruován na základě citovanosti článků tak, že citacím z významnějších časopisů je dáována vyšší váha. AIS časopisu je tak významně korelován s vědeckým renomé časopisu, což souvisí i s náročností recenzního řízení. Citační indexy časopisů typu AIS není radno používat jako měřítko významu a kvality při hodnocení jedné nebo několika málo publikací (např. v případě hodnocení jednotlivých vědců). Je to dáno tím, že citovanost konkrétního článku (jeho význam), se snadno může od průměrné citovanosti článků v daném časopise výrazně odchylovat. Avšak v případě posuzování většího počtu článků, což je případ naší studie, je tento problém zkresleného odhadu kvality redukován.¹²

Každý nalezený článek jsme zařadili do jednoho ze čtyř kvartilů časopisů seřazených v daném oboru a roce podle hodnoty AIS.¹³ Zvláště navíc sledujeme i počty článků v nejvyšším decilu podle AIS.

Do srovnání jsme zahrnuli jedenáct malých a středně velkých zemí, z nichž jen v jedné je mateřským jazykem angličtina. Jde o pět evropských zemí bývalého sovětského bloku, o čtyři země západní Evropy a o dvě mimoevropské země. Celkové počty článků daného oboru jsme pro každou srovnávanou zemi normalizovali na populaci dané země, tj. vynásobili poměrem $POP_{\text{čr}}/POP_i$, kde $POP_{\text{čr}}$ je populace ČR a POP_i je populace

¹² Alternativním způsobem hodnocení kvality výzkumu je proces *peer review*. V případě hodnocení vědeckých výsledků má oproti bibliometrickým ukazatelům řadu výhod.

¹³ Je použito řazení podle časopisů nikoliv podle článků v nich.

srovnávané země *i*, tak, aby naše srovnání nezatěžovalo efekt rozdílné velikosti zemí.¹⁴ Další přirozenou možností je normalizaci provádět například pomocí hrubého domácího produktu v paritě kupní síly. Tabulka 1 ukazuje relativní velikost populace a relativní velikost HDP srovnávaných zemí vůči ČR.¹⁵ Je zřejmé, že normalizační koeficienty dle populace se od těch založených na HDP značně liší. Takže například skutečný počet publikací Rakouska, které má menší populaci než ČR, je korekcí na počet obyvatel zvýšen o 29 %, zatímco korekce na HDP by naopak vedla k údaji nižšímu o 20 %, protože HDP Rakouska v paritě kupní síly je o 20 % vyšší než HDP České republiky.¹⁶

Tabulka 1: Velikost ČR vůči srovnávaným zemím podle populace a HDP

	Korekční koeficienty	
	Populace	HDP
Rakousko	1.29	0.80
Česká republika	1.00	1.00
Estonsko	8.30	8.74
Finsko	2.06	1.42
Maďarsko	1.05	1.27
Izrael	1.54	1.16
Nizozemí	0.63	0.39
Nový Zéland	2.51	1.95
Polsko	0.26	0.33
Slovensko	1.82	2.03
Slovinsko	5.12	5.15
Švédsko	1.21	0.70

Zdroj: Výpočty autorů podle dat z OECD (2014) a OECD (2015)

Oborové přehledy

Základem našeho srovnání jsou oborové listy uvedené v Příloze. Strukturu oborových listů a interpretaci údajů v nich obsažených osvětlujeme na příkladu oborů *Chemistry analytical* a *Agricultural economics and Policy*.

¹⁴ POP odpovídá populaci ve věku 15-65 v roce 2014.

¹⁵ HDP v roce 2014, US \$, konstantní ceny, konstantní PPP, referenční rok 2010.

¹⁶ V ideálním případě by samozřejmě bylo vhodné oborové údaje normalizovat k mezinárodně srovnatelnému objemu výdajů na výzkum v daném oboru nebo k počtu vědeckých pracovníků daného oboru. Nejenže podobné mezinárodně srovnatelné údaje nejsou k dispozici, ale i samotné stanovení příslušnosti konkrétních osob a prostředků ke konkrétnímu oboru lze odhadovat jen velmi nepřesně.

Graf 1a

CHEMISTRY, ANALYTICAL

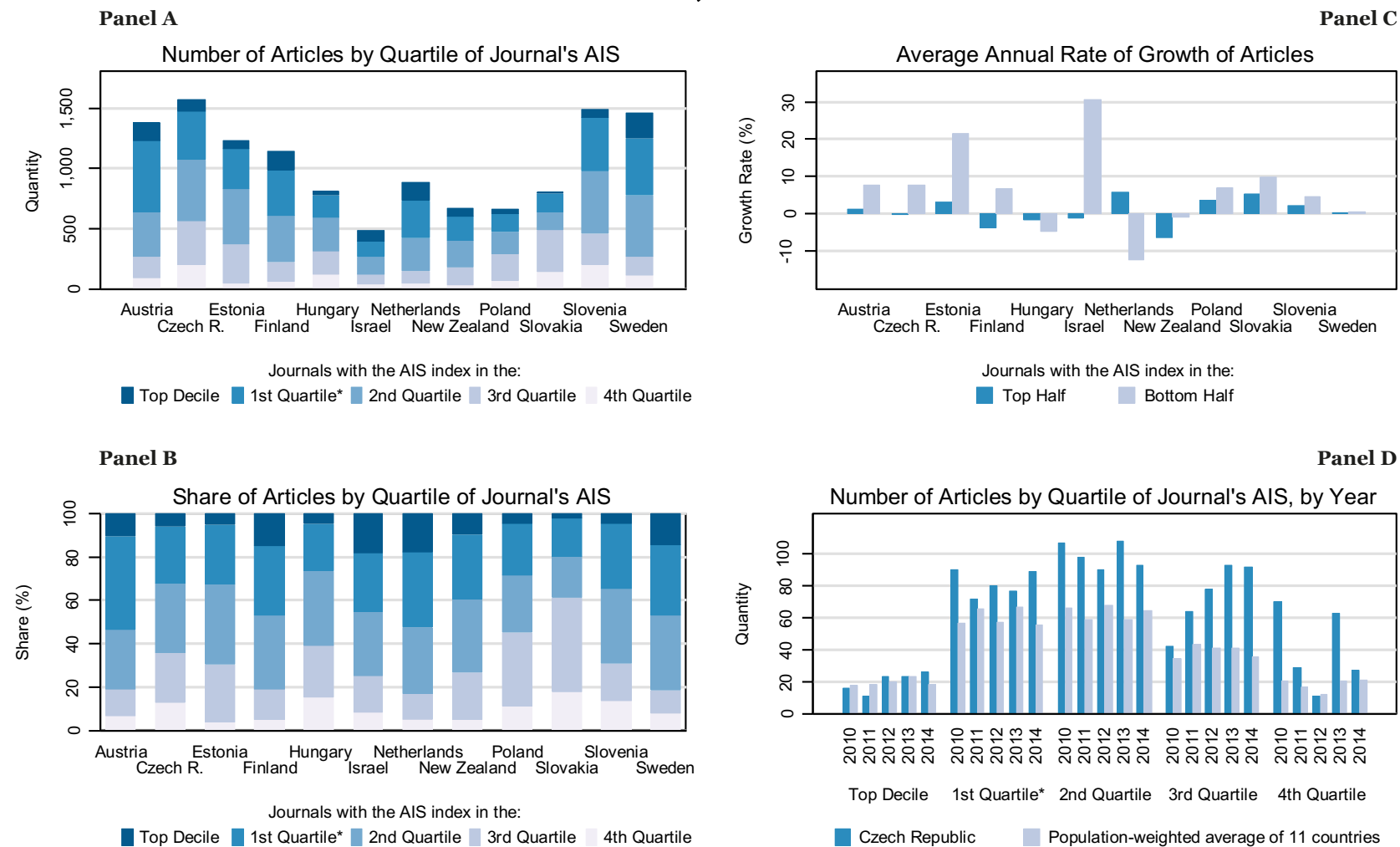

Notes:
 * 1st Quartile excludes the Top Decile
 AIS (Article Influence Score) measures the relative importance of the journal, it uses citation data from Thomson Reuters (ISI Web of Knowledge)
 Data covers the period of 2010-2014, publication counts for each country are normalized to correspond to the population size of the Czech Republic

V Grafu 1a, panel A (vlevo nahoře) formou sloupcových grafů prezentuje pro daný obor počty článků dané země normalizované na populaci ČR v jednotlivých kvartilech a v horním decilu podle AIS. Horní decil představuje články v nejprestižnější desetině oborových časopisů. Aby celková výše grafu pro danou zemi odpovídala celkovému počtu článků, články započítané do horního decilu nejsou započteny do zobrazovaného 1. kvartilu.

Publikační výkon ČR v oboru *Chemistry, analytical* byl ve sledovaném období 2010-2014 nejvyšší mezi dalšími 11 zeměmi zahrnutými do našeho srovnání. Těsně za ČR následují Slovinsko a Švédsko. Pokud bychom normalizovali publikační výkon na HDP (viz. Tabulka 1), byla by ČR v tomto oboru co do celkové produkce ještě výrazněji před Švédskem. Srovnání se Slovinskem by se však téměř nezměnilo, protože normalizační koeficienty ČR a Slovinska pro populaci i HDP jsou téměř totožné. Při normalizaci podle HDP by se ČR přiblížila vyspělým západním zemím z našeho srovnání co do počtu článků v časopisech s vůbec nejvyšším AIS.

Panel B (vlevo dole) prezentuje stejné počty jako Panel A, ale ve formě podílů na celkových počtech článků za danou zemi. Umožňuje tak lépe nahlédnout, jak k celkovému publikačnímu výkonu přispívají publikace v jednotlivých kvartilech AIS. Je například zřejmé, že vysoký celkový publikační výkon ČR v analytické chemii, ve srovnání se Švédskem, Finskem či Rakouskem, je dán vyšším podílem článků ve spodních dvou kvartilech, podobně jako je tomu v ostatních postkomunistických zemích našeho srovnání.

Panel C (vpravo nahoře) ukazuje průměrný meziroční růst¹⁷ normalizovaného počtu článků v období 2010-2014. Růst je uváděn zvlášť pro články z horní a spodní poloviny časopisů daného oboru podle AIS (1. + 2. kvartil, respektive 3. + 4. kvartil, kde 1. kvartil zahrnuje i 1. decil). Je zřejmé, že celkový počet článků v horní polovině časopisů ve většině zemí rostl o pouhých několik procent ročně, kromě Polska, kde byl růst výrazně vyšší (ale výchozí základna Polska byla nízká). Ve spodní polovině časopisů naopak došlo k výraznému růstu počtu článků v řadě zemí, Rakousku, Estonsku a Polsku, včetně ČR.¹⁸ V případě některých oborů nejsou uvedeny růsty v případech, kdy je počet výsledků nízký a v některém z let 2010-2014 byl jejich počet nulový.

¹⁷ Průměrný meziroční růst byl spočítán jako průměr meziročních růstů v období 2010-2014.

¹⁸ Nakolik k celkovému růstu přispěl nárůst počtu časopisů nově zaregistrovaných do databáze WoS v období 2010-2014 a nakolik přispěl nárůst počtu článků v časopisech registrovaných již dříve naše analýza nerozlišuje. Databáze WoS se typicky rozrůstá o časopisy spíše odspodu, tedy o méně renomované časopisy. Přidávání časopisů do databáze WoS však posunuje hranice kvartilů a decilu dle AIS.

Konečně panel D (vpravo dole) srovnává publikační výkon ČR v jednotlivých kvartilech a v horním decilu s průměrem výkonu srovnávaných zemí v jednotlivých letech.¹⁹ Publikační výkon nad mediánem AIS byl ve všech zemích včetně ČR poměrně stabilní. Ve 3. kvartilu však ČR vykazovala výrazný růst.

Se situací a vývojem oboru *Chemistry, analytical* výrazně kontrastuje situace v řádově menším oboru *Agricultural economics & policy* v Grafu 1b. Panel A ukazuje výrazně nižší publikační výkon postkomunistických zemí. ČR s čtvrtým nejvyšším výkonem představuje výjimku. Panel B ukazuje, že za touto výjimečností ČR stojí extrémně vysoký podíl článků ve 4. kvartilu časopisech s nejnižším AIS, který pochází především z časopisu *Zemědělská ekonomika*.²⁰ Panel C v tomto oboru pro řadu zemí neukazuje žádný růst s ohledem na velmi nízkou až nulovou výchozí základnu. Panel D dokladuje abnormálnost situace v ČR, kde publikační výkon v nejnižším 4. kvartilu téměř desetkrát převyšuje průměrný publikační výkon v ostatních zemích. Obdobná srovnání pro jednotlivé obory WoS poskytují oborové listy v příloze.

¹⁹ Průměry za srovnávané země jsou počítány z počtů článků po normalizaci na populaci ČR. Země s větší populací tedy do průměru přispívají stejně jako země s menší populací.

²⁰ Z článků publikovaných ve WoS v roce 2014 citovalo práce otištěné v časopise *Zemědělská ekonomika* celkem 54 článků, které vyšly v samotné *Zemědělské ekonomice*, 21 článků citujících tento časopis vyšlo v časopise *Moravian Geographical Reports*, 10 v *Listech cukrovarnických a řepařských* a dalších 10 v místních ekonomických časopisech.

Graf 1b

AGRICULTURAL ECONOMICS & POLICY

Panel A

Number of Articles by Quartile of Journal's AIS

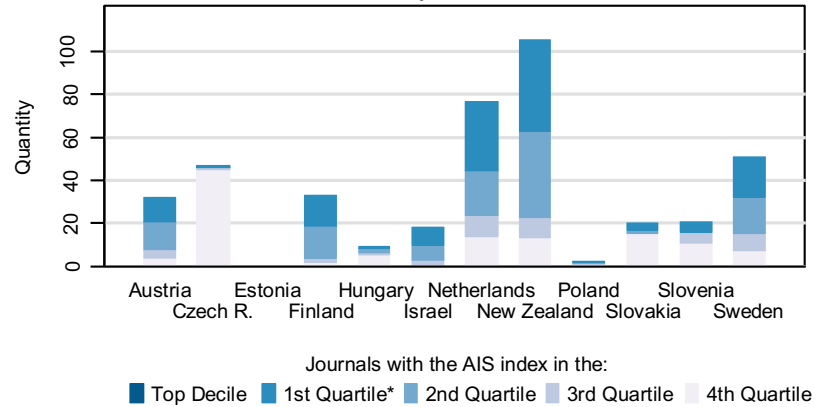

Panel C

Average Annual Rate of Growth of Articles

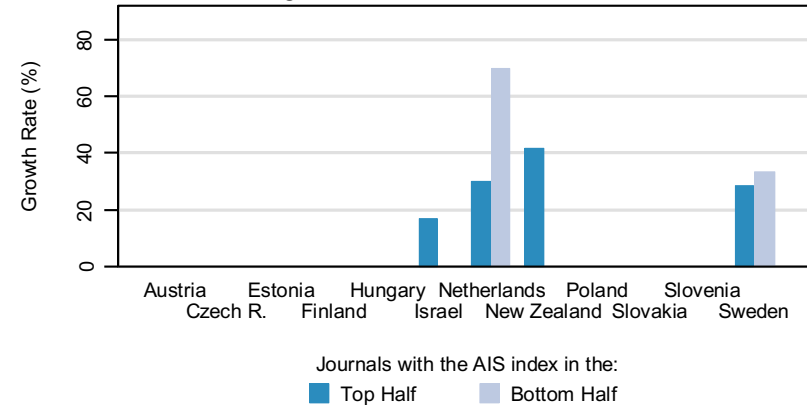

Panel B

Share of Articles by Quartile of Journal's AIS

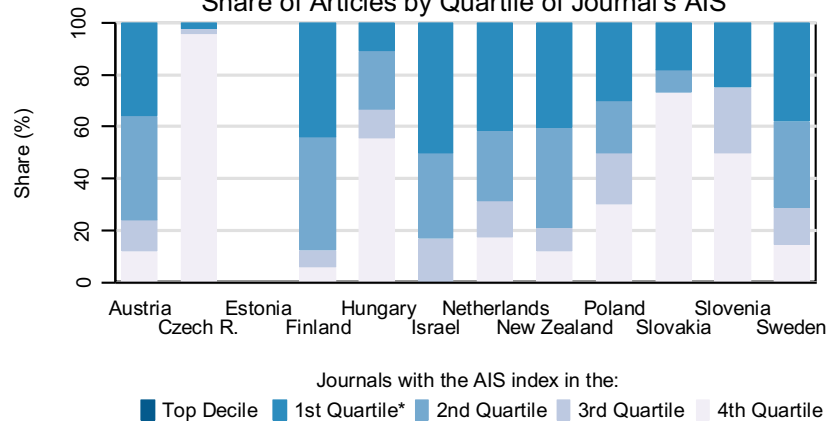

Panel D

Number of Articles by Quartile of Journal's AIS, by Year

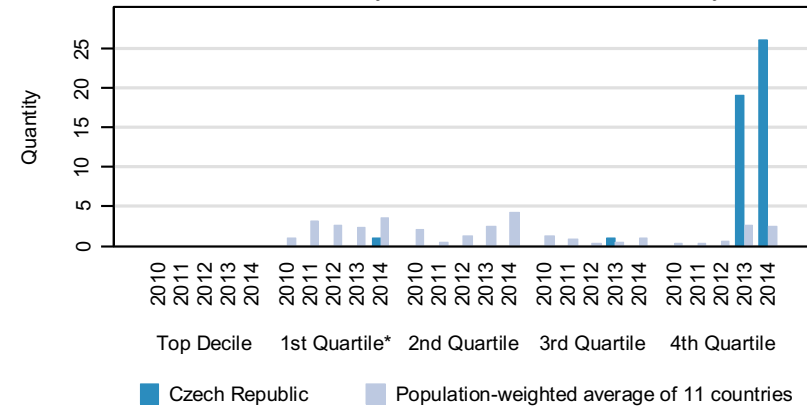

Notes:

* 1st Quartile excludes the Top Decile

AIS (Article Influence Score) measures the relative importance of the journal, it uses citation data from Thomson Reuters (ISI Web of Knowledge). Data covers the period of 2010-2014, publication counts for each country are normalized to correspond to the population size of the Czech Republic

Shrnutí všech oborů

Publikační výkon všech vědních oborů ČR v mezinárodním srovnání ukazuje Graf 2a. WoS výkon každého oboru v Grafu 2a je vyjádřen jako procentní odchylka daného ukazatele za ČR od průměru ukazatele srovnávaných zemí. Na horizontální ose je vynesena celkový publikační výkon (tj. počet článků) vědních oborů v ČR vůči průměrnému publikačnímu výkonu těchto oborů v ostatních zemích.²¹ Na vertikální ose je uveden publikační výkon pouze v excelentních časopisech 1. kvartilu. Velikost oborů v grafu vystihuje podíl publikačního výkonu daného oboru na celkovém publikačním výkonu ČR (bez rozlišení kvartilu AIS časopisů). Odpovídá tedy kombinaci několika faktorů: počtu výzkumníků v daném oboru v ČR, (celosvětově) obvyklé oborové četnosti publikací na výzkumníka a rok v daném oboru (tato četnost se mezi obory až několikanásobně liší) a konečně i případně odlišné celkové publikační výkonnosti výzkumníků v daném oboru v ČR oproti jejich kolegům a kolegyním v daném oboru v zahraničí.

V Grafu 2a barvy oborových symbolů identifikují příslušnost oboru WoS k širokým oborovým skupinám. Nejslabší pozici z pohledu celkového i excelentního publikačního výkonu zaujímá ČR ve skupině *Social Sciences* (fialové symboly). Všechny společenskovědní obory v ČR vykazují nízký celkový a extrémně nízký excelentní publikační výkon, a nachází se proto na grafu hluboko vlevo dole. Podobně jako ve výše diskutovaném oboru *Agricultural Economics & Policy* se společenskovědní obory, např. *Political Science*, vyznačují typicky vysokým podílem časopisecké produkce v Česku vydávaných WoS časopisech, které často vykazují vysoké podíly českých autorů, vysoké podíly článků v českém či slovenském jazyce a vysokou míru sebecitovanosti. K tomuto tématu se vrátíme podrobněji.

Naopak nejlepší pozice ČR zaujímá v oborových skupinách *Natural Sciences a Engineering and Technology* (červené a modré symboly). Graf 2a odhaluje přibližně lineární vztah mezi celkovým a excelentním publikačním výkonem oborů. Většina oborů však vykazuje relativně vyšší celkovou produkci oproti mezinárodně srovnané produkci ve špičkových časopisech.

²¹ Jde o průměr spočítaný z 11 hodnot pro jednotlivé země.

Graf 2a

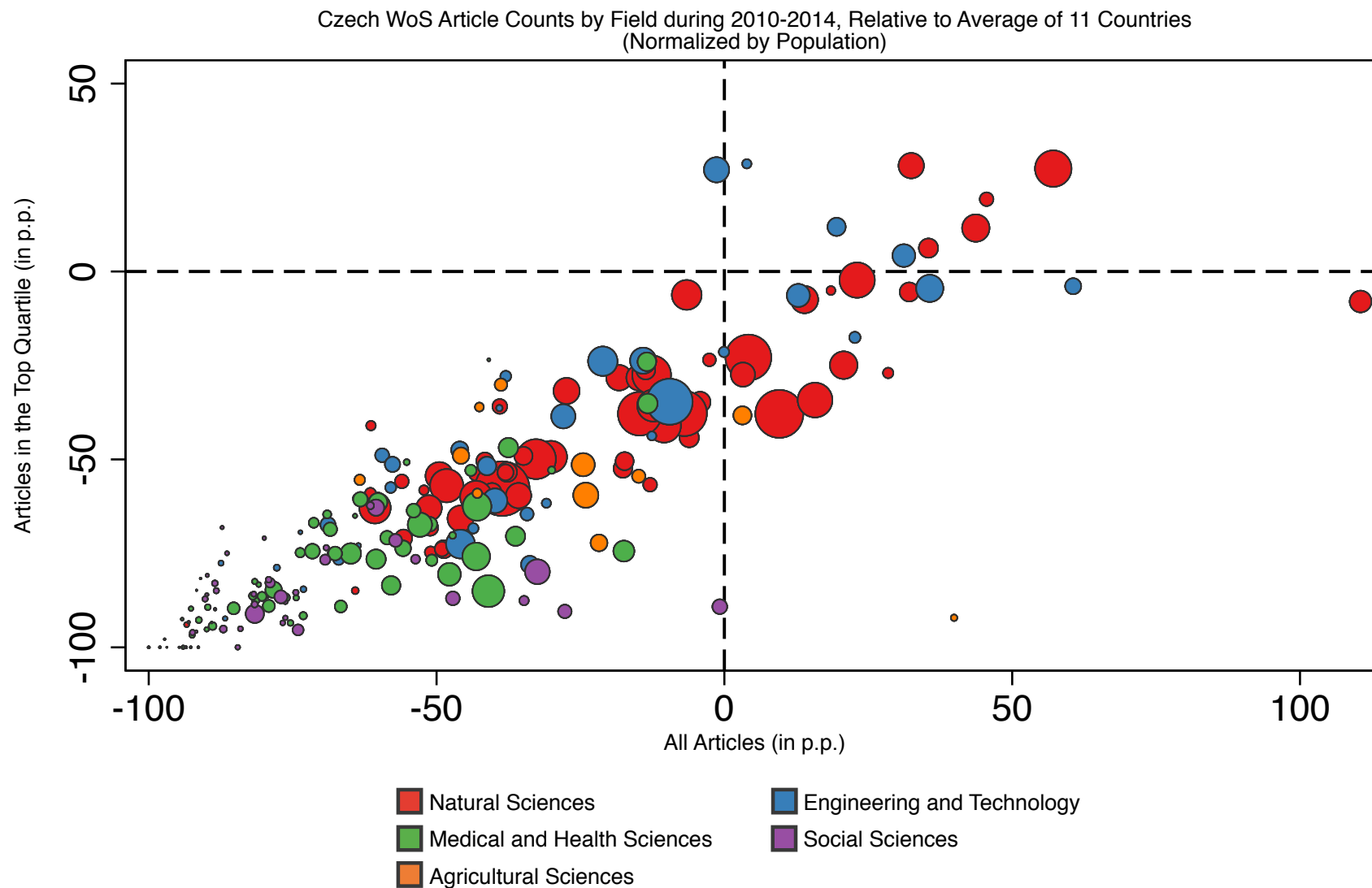

Note: The graph shows for each WoS field of science the total count of journal articles published with at least one Czech co-author during 2010-2014 relative to the corresponding count for an average of 11 countries whose journal counts were first normalized to Czech population size. On the horizontal axis, the percentage point difference relative to this 11-country average is shown for all journal articles. On the vertical axis, the difference is shown only for articles published in the top quartile of the field-specific Article Influence Score. The size of each field of science relates to its share of the Czech WoS journal production during 2010-2014.

Pozici konkrétních oborů hodných pozornosti ukazuje graf 2b. Barva kroužků v něm identifikuje odchylku tempa růstu počtu článků v daném oboru v ČR od průměrného tempa růstu v oboru všech ostatních zemí.²² Toto značení umožňuje odpovědět na otázku, zda obory, které jsou na tom relativně špatně ve srovnání s mezinárodním průměrem (který z poloviny odpovídá dalším EU zemím z bývalého sovětského bloku) aspoň oproti tomuto mezinárodnímu srovnání svou pozici zlepšují v čase, neboť rostou rychleji než průměr srovnávaných zemí.

²² Tmavě a světle zelená odpovídají vysoce resp. níže nadprůměrnému růstu; červená a žlutá odpovídají výrazně a mírně podprůměrnému růstu. Obory s příliš nízkou výchozí základnou pro věrohodné stanovení tempa růstu (celkový počet článků v období 2010-2014 byl nižší než 50) jsou vyznačeny barvou šedivou.

Graf 2b

Czech WoS Article Counts by Field during 2010-2014, Relative to Average of 11 Countries
(Normalized by Population)

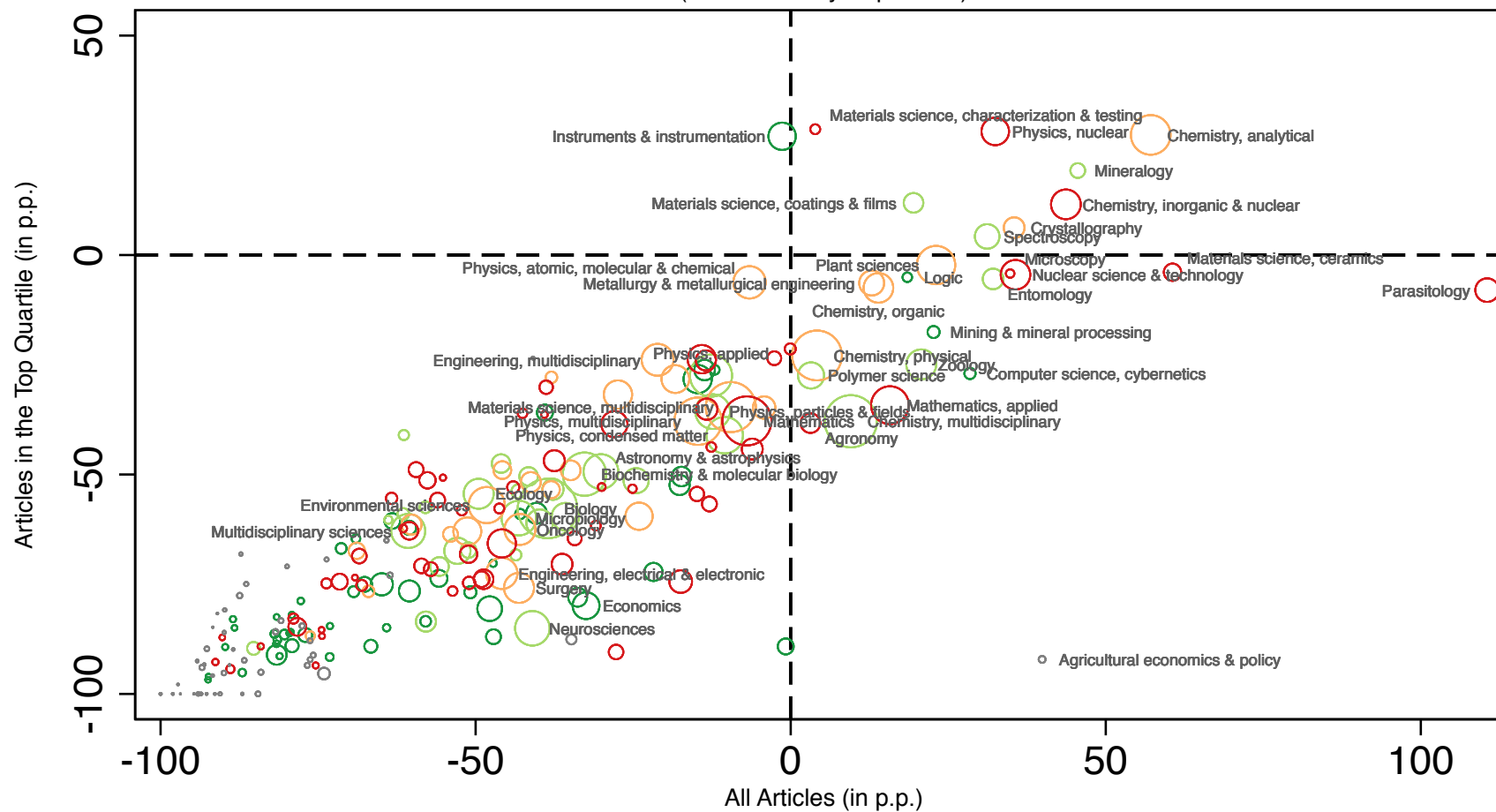

Difference in Growth Rates between the Czech Republic and Avg.:

- >4 p.p.
- >0, <4 p.p.
- <0, >-4 p.p.
- <-4 p.p.
- NA

Note: The graph shows for each WoS field of science the total count of journal articles published with at least one Czech co-author during 2010-2014 relative to the corresponding count for an average of 11 countries whose journal counts were first normalized to Czech population size. On the horizontal axis, the percentage point difference relative to this 11-country average is shown for all journal articles. On the vertical axis, the difference is shown only for articles published in the top quartile of the field-specific Article Influence Score. The size of each field of science relates to its share of the Czech WoS journal production during 2010-2014. Growth rates correspond to articles published in the upper half of the field-specific Article Influence Score.

Oborů, jejichž špičkový publikační výkon v ČR převyšuje průměr vybraných zemí, je pouze několik: *Chemistry, analytical; Chemistry, inorganic & nuclear; Physics, nuclear*²³; *Spectroscopy, Crystallography; Material science, coatings & films; Minearology; Instruments & Instrumentation; Material science, characterization and testing*. Všechny tyto obory zároveň vykazují nadprůměrně vysoký celkový publikační výkon. Za pozornost stojí poslední dva uvedené obory. Ty charakterizuje nadprůměrně vysoký excelentní výkon, který není doprovázen nadprůměrným výkonem v časopisech menšího významu.

Obor *Parasitology* výrazně vybočuje mezi všemi ostatními obory nadprůměrně vysokým publikačním výkonem v méně významných časopisech a přibližně průměrným výkonem ve špičkových časopisech. Výjimečný, ale jiným způsobem, je již diskutovaný obor *Agricultural economics & policy*. Jeho celkový výkon je v ČR abnormálně vysoký díky vysokému publikačnímu výkonu v domácích časopisech s nízkým AIS (viz. diskuse v předchozí sekci).

Pozici většiny oborů WoS je možno dohledat v sérii grafů 3a-e pro jednotlivé oborové skupiny *Agricultura Sciences, Engineering & Technology, Medical Sciences, Natural Sciences* a *Social Sciences*. Grafy pro větší přehlednost zobrazují jen ten segment Grafu 2a, kde se české obory dané oborové skupiny vyskytují. Jak jsme již upozornili na příkladu oboru *Agricultural economics & policy*, postavení oborů v mezinárodním srovnání je v případě některých oborů ovlivněno přítomností domácích (českých a slovenských) WoS časopisů, typicky v nejnižším 4. kvartilu, kde většinou publikují autoři s českou afiliací, a které vykazují nízkou mezinárodní citovanost. Pro čtenáře, které by význam těchto časopisů pro mezinárodní oborová srovnání zajímal, nabízíme v příloze Tabulku A1, která prezentuje seznam všech takovýchto časopisů. Z nich 14 WoS řadí do skupiny *Social Sciences* (6 se jich nachází v ekonomických oborech) a kolem 60 do skupiny *Sciences*. Jak tabulka dokladuje, naprostá většina z těchto časopisů patří svou hodnotou AIS do nejnižšího kvartilu a vyazuje poměrně vysokou míru sebe-citovanosti.²⁴ Tyto časopisy

²³ Obor *Physics, nuclear*, je specifický praxí obřích autorských kolektivů článků, kde účast vědců dané země nemusí dostatečně přesně odrážet skutečný vědecký přínos dané země. Obřích autorské kolektivy se vyskytují ve větší míře také v oborech *Astronomy & Astrophysics* a *Physics, Particles & Fields*, kde takové autorství může zkreslovat výsledky, protože tyto publikace jdou napříč mnoha zeměmi a jsou většinou v horním kvartilu. Záleží tedy na poměru standardních výsledků a těch od obřích kolektivů – v celosvětovém měřítku je to zanedbatelné; některé české týmy však mají téměř výhradně tyto publikace.

²⁴ Mezi časopisy s extrémní mírou citací pocházejících z prací publikovaných v daném časopise jsou například *Československá psychologie, Listy cukrovarnické a řepařské* či *Česká a slovenská neurologie a neurochirurgie*. Naopak velmi nízkou míru sebe-citovanosti vykazují například časopisy *European Journal of Entomology* či *Folia Geobotanica*.

navyšují celkový publikační výkon ČR, ale není jasné, že všechny mají významný přínos pro světové poznání.

WoS data také umožňují shrnout prezentované rozdíly v oborové struktuře výzkumu mezi námi srovnávanými zeměmi na úrovni oborových skupin. Tabulka 2 ukazuje podíly publikačního výkonu oborových skupin na celkovém výkonu v ČR a ve srovnávaných zemích. Je zřejmé, že české společenské a lékařské vědy mají v mezinárodním srovnání netypicky nízký podíl na celkovém a obzvláště na excelentním publikačním výkonu.²⁵ Naopak nadprůměrně vysoký podíl v obou dimenzích vykazuje v ČR oblast přírodních věd. Zastoupení oborových skupin technických a zemědělských je v ČR na obvyklé mezinárodní úrovni.

Tabulka 2: Podíly celkového počtu článků a článků v 1. kvartilu v oborových skupinách

Vědní oblast	Všechny články		Články v 1. kvartilu	
	ČR	Ostatní	ČR	Ostatní
Agricultural Sciences	4 %	3 %	4 %	3 %
Engineering and Technology	17 %	15 %	18 %	15 %
Medical and Health Sciences	15 %	24 %	13 %	23 %
Natural Sciences	59 %	48 %	63 %	52 %
Social Sciences	5 %	10 %	2 %	7 %
Celkem	100 %	100 %	100 %	100 %

Zdroj: výpočty autorů na základě WoS

²⁵ Nízký podíl společenských věd na vědeckém výkonu ČR kontrastuje s faktem, že podíl společenských věd na absolventech vysokých škol je v ČR na běžné mezinárodní úrovni.

Závěrečné poznámky

Efektivní řízení systému VaV na všech jeho úrovních se neobejde bez dobré informovanosti o zaměření, produktivitě a výkonnosti vědních oblastí a oborů. Nedostatečně informovaná rozhodnutí snižují efektivitu využívání veřejných zdrojů jak na úrovni Rady pro výzkum, vývoj a inovace, tak například na úrovni vedení vysokých škol. V této komparativní studii jsme prezentovali aproximaci výzkumného výkonu oborů ČR. Porovnali jsme ukazatele celkového a excelentního publikačního výkonu. Za nízkým publikačním výkonem řady oborů může stát řada faktorů:

- (i) Nízký objem finanční podpory, lidských zdrojů a infrastruktury.
- (ii) Nízká efektivita využívání zdrojů (nízká výzkumná a publikační produktivita).
- (iii) Jiné zaměření výzkumu než na excelentní publikace a tedy jiné formy výstupů než jsou články v časopisech vedených databázi WoS (např. větší zaměření na nepublikační aplikované výsledky).

Identifikace role jednotlivých faktorů jde nad rámec možností bibliometrických ukazatelů. Každopádně by bylo zásadně chybné pozorované rozdíly v absolutních hodnotách a trendech publikačního výkonu přisuzovat pouze jednomu z těchto faktorů bez konkrétnějších informací o zdrojích, jejich využívání a zaměření výzkumu.

Výsledky tohoto mezinárodního srovnání navazují na naše nedávné srovnání oborového publikačního výkonu českých výzkumných pracovišť Jurajda a München (2015). Při srovnávání oborových výsledků obou studií je třeba mít na paměti, že nejlepší národní pracoviště v oboru, který je na průměrné evropské úrovni, pravděpodobně dosahují nadprůměrné evropské úrovně. Avšak nejlepší národní pracoviště v oboru mezinárodně slabém nemusí nutně dosahovat ani evropského průměru. Avšak lze najít výjimečné případy, kdy v evropsky slabém oboru najdeme pracoviště nadprůměrné evropské úrovně (např. v lékařských vědách nebo v ekonomii).

Reference

- Garfield, E. (1996). Significant Scientific Literature Appears In a Small Core of Journals. *The Scientist*, 10(17), 13-15.
- Ioannidis, J. P. (2006). Concentration of the Most-cited Papers in the Scientific Literature: Analysis of Journal Ecosystems. *PloS One*, 1(1), e5.
- Jurajda Š. a Münich, D. (2015). Oborová publikační výkonnost pracovišť výzkumných organizací v České republice v letech 2008-2012. *Studie IDEA 5/2015*, Praha.
- Meho, L. (2007). The Rise and Rise of Citation Analysis. *Physics World*, 20(1), 32-26
- OECD (2014). *National Accounts at a Glance 2014*. OECD Publishing, Paris.
- OECD (2015). *Demographic and Labour Market Database*. Retrieved from <http://stats.oecd.org/>.
- UNESCO (2015). *Distribution of Tertiary Graduates. Education and Literacy Statistics*. Retrieved from <http://data.uis.unesco.org>.

Graf 3a

AGRICULTURAL SCIENCES

Czech WoS Article Counts by Field during 2010-2014, Relative to Average of 11 Countries
(Normalized by Population)

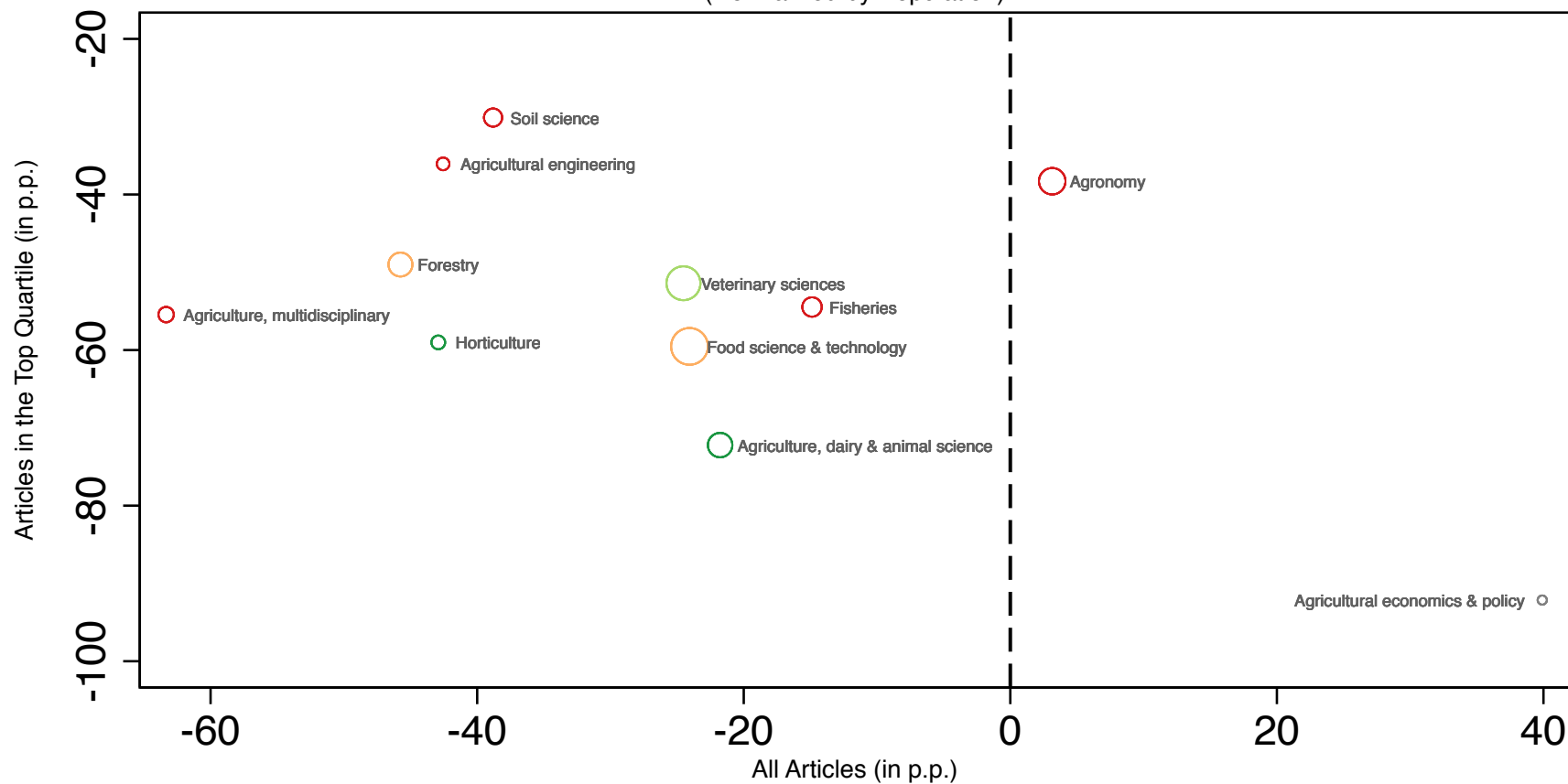

Difference in Growth Rates between the Czech Republic and Avg.:

- >4 p.p.
- >0, <4 p.p.
- <0, >-4 p.p.
- <-4 p.p.
- NA

Note: The graph shows for each WoS field of science the total count of journal articles published with at least one Czech co-author during 2010-2014 relative to the corresponding count for an average of 11 countries whose journal counts were first normalized to Czech population size. On the horizontal axis, the percentage point difference relative to this 11-country average is shown for all journal articles. On the vertical axis, the difference is shown only for articles published in the top quartile of the field-specific Article Influence Score. The size of each field of science relates to its share of the Czech WoS journal production during 2010-2014. Growth rates correspond to articles published in the upper half of the field-specific Article Influence Score.

Graf 3b

ENGINEERING AND TECHNOLOGY

Czech WoS Article Counts by Field during 2010-2014, Relative to Average of 11 Countries (Normalized by Population)

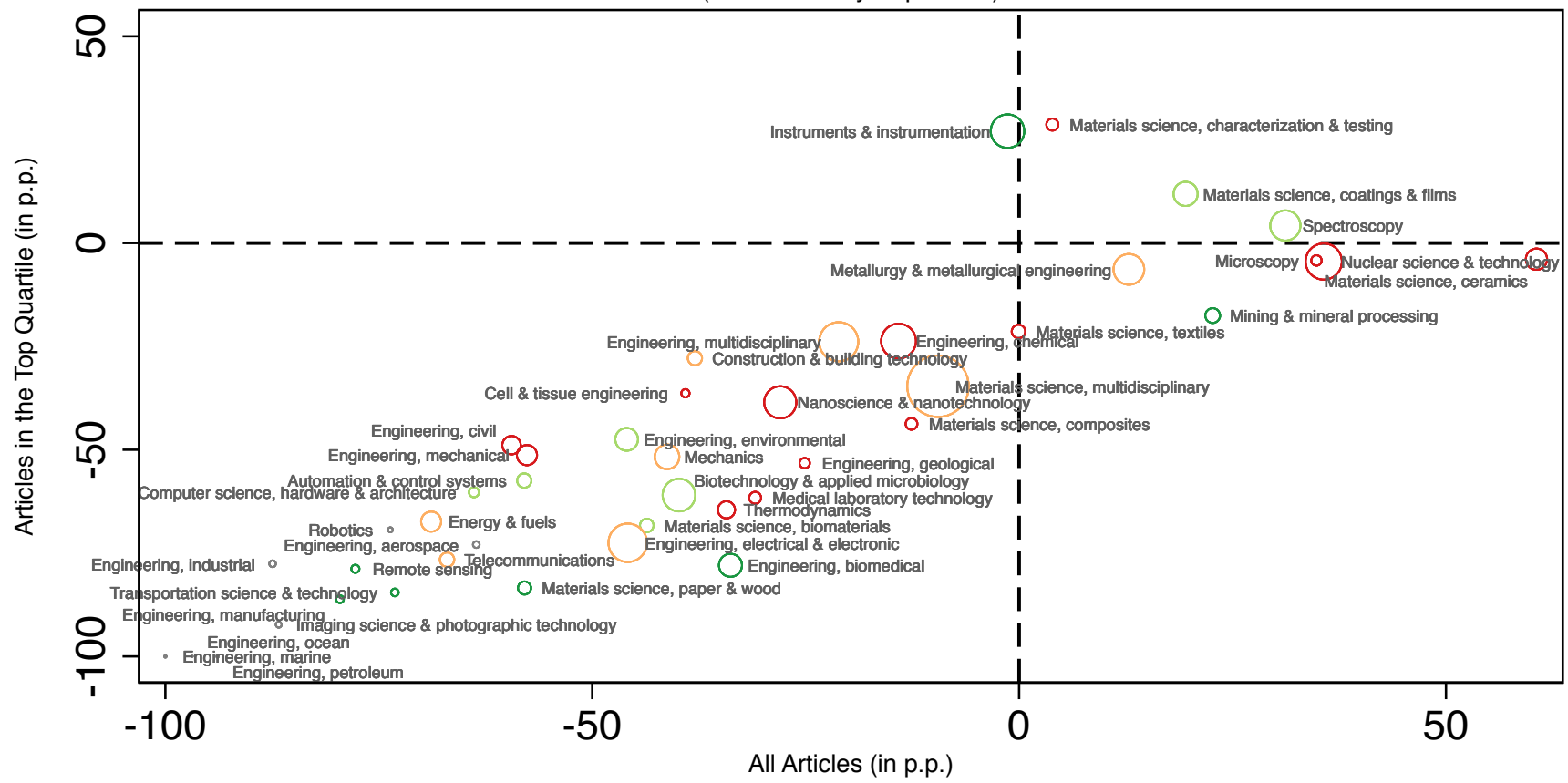

Difference in Growth Rates between the Czech Republic and Avg.:

- >4 p.p.
- >0, <4 p.p.
- <0, >-4 p.p.
- <-4 p.p.
- NA

Note: The graph shows for each WoS field of science the total count of journal articles published with at least one Czech co-author during 2010-2014 relative to the corresponding count for an average of 11 countries whose journal counts were first normalized to Czech population size. On the horizontal axis, the percentage point difference relative to this 11-country average is shown for all journal articles. On the vertical axis, the difference is shown only for articles published in the top quartile of the field-specific Article Influence Score. The size of each field of science relates to its share of the Czech WoS journal production during 2010-2014. Growth rates correspond to articles published in the upper half of the field-specific Article Influence Score.

Graf 3c

MEDICAL AND HEALTH SCIENCES

Czech WoS Article Counts by Field during 2010-2014, Relative to Average of 11 Countries
(Normalized by Population)

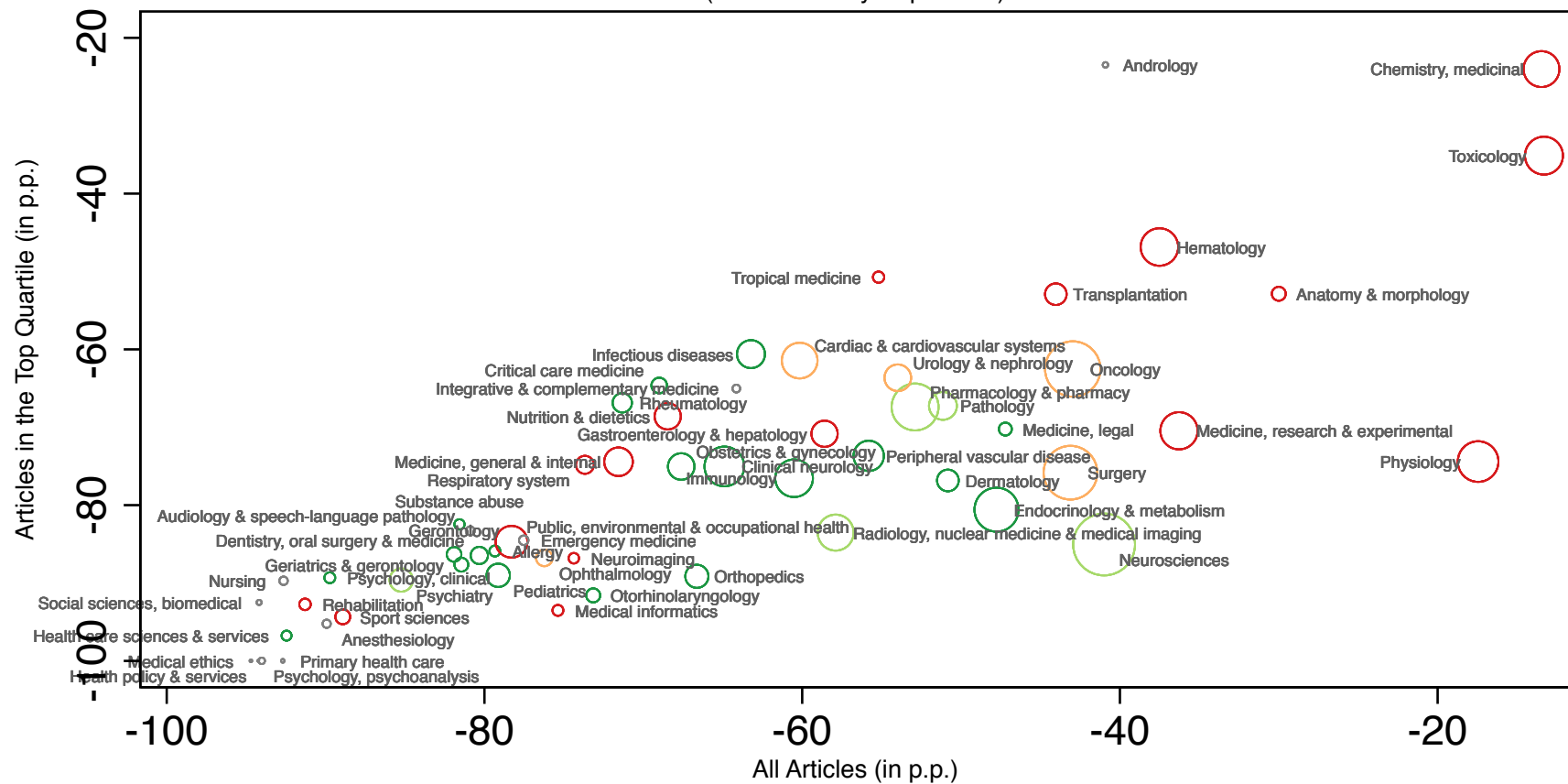

Difference in Growth Rates between the Czech Republic and Avg.:

- >4 p.p.
- >0, <4 p.p.
- <0, >-4 p.p.
- <-4 p.p.
- NA

Note: The graph shows for each WoS field of science the total count of journal articles published with at least one Czech co-author during 2010-2014 relative to the corresponding count for an average of 11 countries whose journal counts were first normalized to Czech population size. On the horizontal axis, the percentage point difference relative to this 11-country average is shown for all journal articles. On the vertical axis, the difference is shown only for articles published in the top quartile of the field-specific Article Influence Score. The size of each field of science relates to its share of the Czech WoS journal production during 2010-2014. Growth rates correspond to articles published in the upper half of the field-specific Article Influence Score.

Graf 3d

NATURAL SCIENCES

Czech WoS Article Counts by Field during 2010-2014, Relative to Average of 11 Countries
(Normalized by Population)

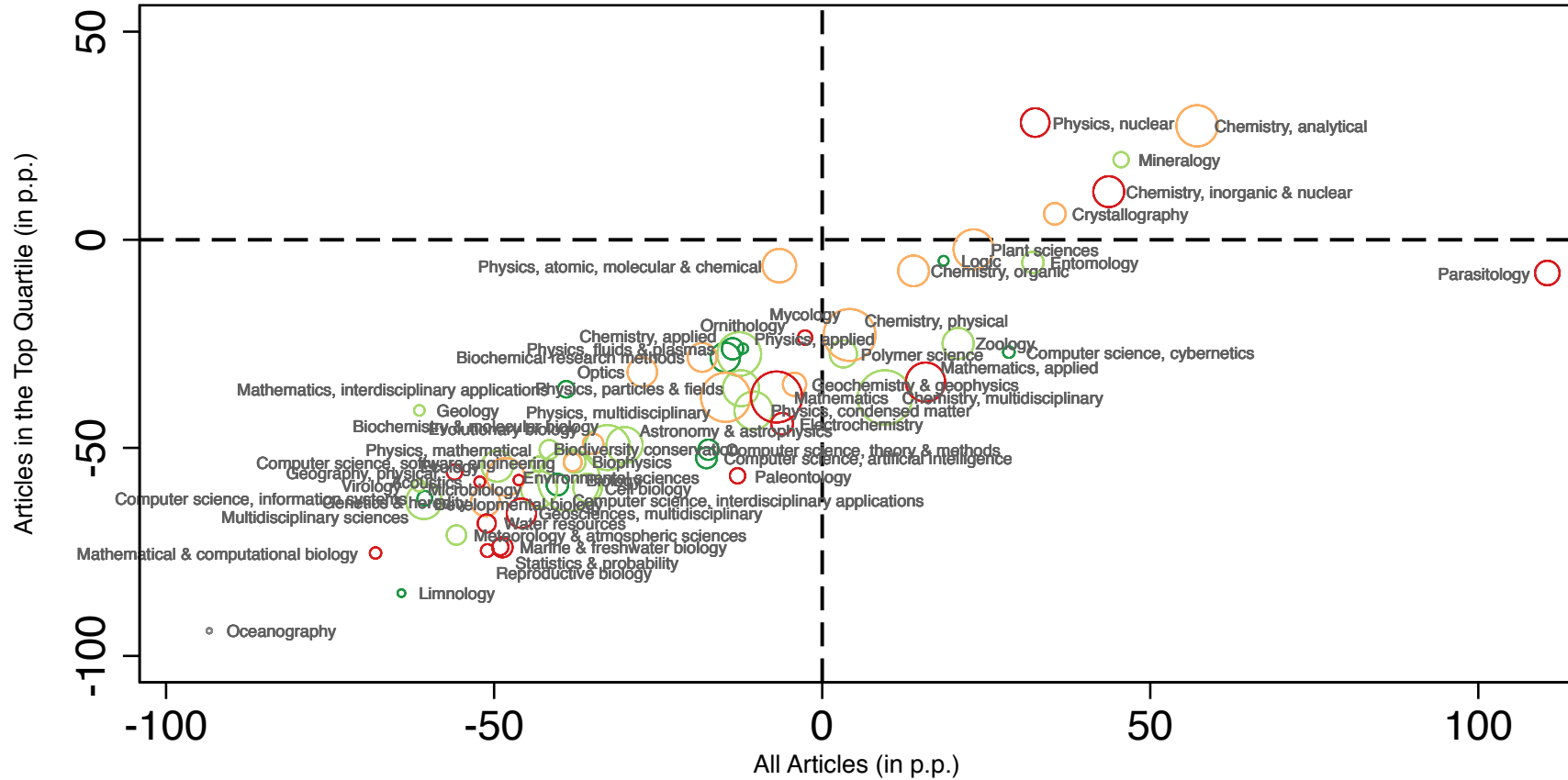

Difference in Growth Rates between the Czech Republic and Avg.:

- >4 p.p.
- >0, <4 p.p.
- <0, >-4 p.p.
- <-4 p.p.
- NA

Note: The graph shows for each WoS field of science the total count of journal articles published with at least one Czech co-author during 2010-2014 relative to the corresponding count for an average of 11 countries whose journal counts were first normalized to Czech population size. On the horizontal axis, the percentage point difference relative to this 11-country average is shown for all journal articles. On the vertical axis, the difference is shown only for articles published in the top quartile of the field-specific Article Influence Score. The size of each field of science relates to its share of the Czech WoS journal production during 2010-2014. Growth rates correspond to articles published in the upper half of the field-specific Article Influence Score.

Graf 3e

SOCIAL SCIENCES

Czech WoS Article Counts by Field during 2010-2014, Relative to Average of 11 Countries
(Normalized by Population)

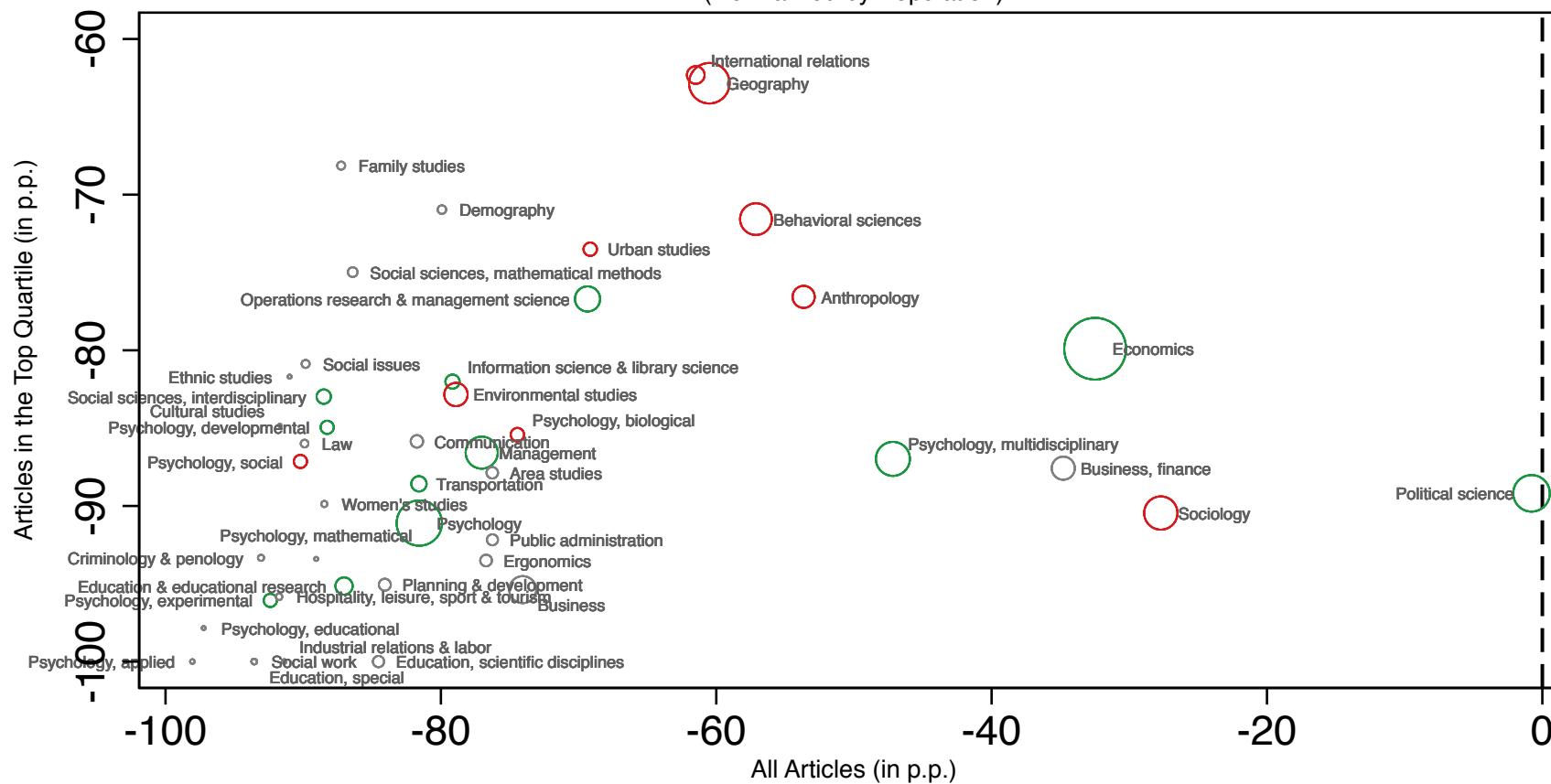

Difference in Growth Rates between the Czech Republic and Avg.:

- >4 p.p.
- >0, <4 p.p.
- <0, >-4 p.p.
- <-4 p.p.
- NA

Note: The graph shows for each WoS field of science the total count of journal articles published with at least one Czech co-author during 2010-2014 relative to the corresponding count for an average of 11 countries whose journal counts were first normalized to Czech population size. On the horizontal axis, the percentage point difference relative to this 11-country average is shown for all journal articles. On the vertical axis, the difference is shown only for articles published in the top quartile of the field-specific Article Influence Score. The size of each field of science relates to its share of the Czech WoS journal production during 2010-2014. Growth rates correspond to articles published in the upper half of the field-specific Article Influence Score.

Tabulka A1: Seznam v Česku a na Slovensku vydávaných časopisů zahrnutých v databázi WoS.

Společenské vědy

Časopis	Obor WoS (Category Name)	ČR/SR	Počet článků v roce 2014*	Kvartil dle IF (vč. sebecitací časopisu)	Kvartil dle AIS (vč. sebecitací časopisu)	Sebecitovanost (%)**
Finance a uver	Business, Finance	ČR	24	Q4	Q4	33
Zemедelska Ekonomika	Economics	ČR	55	Q4	Q4	34
E & M Ekonomie a Management	Economics	ČR	51	Q2	Q4	26
	Management			Q3		
Politická ekonomie	Economics	ČR	42	Q3	Q4	42
	Political Science			Q3		
Prague Economic Papers	Economics	ČR	27	Q3	Q4	3
Ekonomický časopis	Economics	SR	55	Q4	Q4	32
Geografie	Geography	ČR	21	Q4	Q4	37
Moravian Geographical Reports	Geography	ČR	23	Q3	NA	17
Slovo a Slovesnost	Linguistics	ČR	14	Q3	NA	75
Ceskoslovenska psychologie	Psychology, Multidisciplinary	ČR	44	Q4	Q4	63
Studia Psychologica	Psychology, Multidisciplinary	SR	24	Q4	Q4	34
Central European Journal of Public Health	Public, Environmental & Occupational Health	ČR	58	Q4	NA	10
Sociologický časopis	Sociology	ČR	28	Q3	Q4	44
Sociologia	Sociology	SR	28	Q4	Q4	30

Přírodní vědy 1/3

Časopis	Obor WoS (Category Name)	ČR/SR	Počet článků v roce 2014*	Kvartil dle IF (vč. sebecitací časopisu)	Kvartil dle AIS (vč. sebecitací časopisu)	Sebecitovanost (%)**
Agricultural Economics-Zemедelska Ekonomika	Agricultural Economics & Policy	ČR	55	Q4	Q4	34
Czech Journal of Animal Science	Agriculture, Dairy & Animal Science	ČR	66	Q2	Q3	25
Czech Journal of Genetics and Plant Breeding	Agronomy Plant Sciences	ČR	40	Q4 Q4	NA	6
Plant Protection Science	Agronomy Plant Sciences	ČR	31	Q3 Q4	NA	16
Plant Soil and Environment	Agronomy	ČR	92	Q2	NA	18
Contributions of the Astronomical Observatory Skalnaté Pleso	Astronomy & Astrophysics	SR	97	Q4	Q4	61
General Physiology and Biophysics	Biochemistry & Molecular Biology Physiology	SR	45	Q4 Q4	Q4	4
Biologia	Biology	SR	205	Q4	Q4	11
Folia Biologica	Biology Oncology	ČR	51	Q3 Q4	Q3/4	5
Folia Microbiologica	Biotechnology & Applied Microbiology Microbiology	ČR	74	Q4 Q4	Q4	2
Chemical Papers	Chemistry, Multidisciplinary	SR	207	Q3	Q3	16
Chemicke listy	Chemistry, Multidisciplinary	ČR	162	Q4	Q4	30
Computing and Informatics	Computer Science, Artificial Intelligence	SR	64	Q4	Q4	24
Neural Network World	Computer Science, Artificial Intelligence	ČR	37	Q4	Q4	23
Kybernetika	Computer Science, Cybernetics	ČR	60	Q4	Q4	21
Journal of Electrical Engineering-Elektrotechnicky Casopis	Engineering, Electrical & Electronic	SR	63	Q4	Q4	20
Radioengineering	Engineering, Electrical & Electronic	ČR	146	Q3	Q4	25
Acta Entomologica Musei Nationalis Pragae	Entomology	ČR	69	Q3	NA	29
European Journal of Entomology	Entomology	ČR	71	Q3	Q2	4
Taxon	Evolutionary Biology Plant Sciences	SR	93	Q2 Q1	Q2	11
Journal of Food and Nutrition Research	Food Science & Technology	SR	39	Q3	Q3	20
Czech Journal of Food Sciences	Food Science & Technology	ČR	84	Q3	Q3	21
Listy cukrovarnicke a reparske	Food Science & Technology	ČR	62	Q4	Q4	63

Přírodní vědy 2/3

Časopis	Obor WoS (Category Name)	ČR/SR	Počet článků v roce 2014*	Kvartil dle IF (vč. sebecitací časopisu)	Kvartil dle AIS (vč. sebecitací časopisu)	Sebecitovanost (%)**
Acta Geodynamica et Geomaterialia	Geochemistry & Geophysics Mining & Mineral Processing	ČR	34	Q4 Q4	Q3/4	27
Studia Geophysica et Geodeatica	Geochemistry & Geophysics	ČR	35	Q3	Q4	13
Acta Montanistica Slovaca	Geosciences, Multidisciplinary Mining & Mineral Processing	SR	27	Q4 Q4	Q4	55
Geologica Carpathica	Geosciences, Multidisciplinary	SR	32	Q4	Q4	24
Bulletin of Geosciences	Geosciences, Multidisciplinary Paleontology	ČR	40	Q3 Q2	NA	14
Journal of Geosciences	Geosciences, Multidisciplinary	ČR	25	Q3	NA	7
Horticultural Science	Horticulture	ČR	26	Q3	NA	8
Measurement Science Review	Instruments & Instrumentation	SR	49	Q3	Q4	26
Ceramics - Silikaty	Materials Science, Ceramics	ČR	25	Q3	Q3	4
Kovove materialy - Metallic Materials	Materials Science, Multidisciplinary Metallurgy & Metallurgical Engineering	SR	53	Q4 Q4	Q3/4	11
Wood Research	Materials Science, Paper & Wood	SR	65	Q4	Q4	23
Mathematica Slovaca	Mathematics	SR	109	Q4	Q4	17
Czechoslovak Mathematical Journal	Mathematics	ČR	80	Q4	Q4	15
Applications of Mathematics	Mathematics, Applied	ČR	42	Q4	Q4	0
Bratislava Medical Journal-Bratislavske Lekarske Listy	Medicine, General & Internal	SR	147	Q4	NA	13
Biomedical Paper - Olomouc	Medicine, Research & Experimental	ČR	103	Q4	Q4	3
Epidemiologie mikrobiologie imunologie	Microbiology	ČR	26	Q4	NA	50
Ceska a slovenska neurologie a neurochirurgie	Neurosciences Surgery	ČR	106	Q4 Q4	Q4	73
Neoplasma	Oncology	SR	90	Q4	Q4	2
Acta Chirurgiae Orthopaedicae et Traumatologiae Cechoslovaca	Orthopedics	ČR	48	Q4	Q4	32
Helminthologia	Parasitology Zoology	SR	51	Q4 Q4	Q4	37
Folia Parasitologica	Parasitology	ČR	67	Q3	Q3	19
Journal of Applied Biomedicine	Pharmacology & Pharmacy	ČR	34	Q3	NA	23
Acta Physica Slovaca	Physics, Multidisciplinary Biophysics	SR	2	Q3 Q4	Q1	0

Přírodní vědy 3/3

Časopis	Obor WoS (Category Name)	ČR/SR	Počet článků v roce 2014*	Kvartil dle IF (vč. sebecitací časopisu)	Kvartil dle AIS (vč. sebecitací časopisu)	Sebecitovanost (%)**
Biologia Plantarum	Plant Sciences	ČR	101	Q2	Q3	32
Folia Geobotanica	Plant Sciences	ČR	31	Q2	Q2	4
Fottea	Plant Sciences	ČR	19	Q2	NA	13
Photosynthetica	Plant Sciences	ČR	70	Q2	Q3	12
Preslia	Plant Sciences	ČR	21	Q1	Q2	29
Central European Journal of Public Health	Public, Environmental & Occupational Health	ČR	58	Q4	NA	10
Soil and Water Research	Soil Science Water Resources	ČR	27	Q4 Q4	NA	11
Acta Veterinaria Brno	Veterinary Sciences	ČR	64	Q3	Q4	32
Veterinarni medicina	Veterinary Sciences	ČR	84	Q3	Q3	8
Acta Virologica	Virology	SR	53	Q4	Q4	5
Journal of Hydrology and Hydromechanics	Water Resources	SR	40	Q2	Q4	18
Folia Zoologica	Zoology	ČR	20	Q3	Q3	14

* Počet článků v roce 2014 jako podíl na průměrném počtu článků s českou afiliací za rok v období 2010-2014

** Podíl sebecitací v letech 2012-2013, za které se počítá IF za rok 2014.

Součástí publikace je příloha se seznamem oborových listů. Tato příloha je dostupná elektronicky na webových stránkách IDEA v sekci publikace <http://idea.cerge-ei.cz/publikace> pod názvem **Příloha: Oborové listy.**

Předchozí publikace

Listopad 2015 Mariola Pytliková „Rozdíly ve výši výdělků ve vztahu k mateřství a dítěti v rodině“

Listopad 2015: Klára Kalíšková „*Skills Mismatches in the Czech Republic*“

Listopad 2015: Jiří Šatava „*Pracovní aktivita po dosažení důchodového věku: Institucionální pobídky v České republice*“

Říjen 2015: Alena Bičáková, Klára Kalíšková „*Od mateřství k nezaměstnanosti: Postavení žen s malými dětmi na trhu práce*“

Září 2015: Jiří Šatava. „*Working Beyond Pensionable Age: Institutional Incentives in the Czech Republic*“

Září 2015: Jana Bakalová, Radim Boháček, Daniel Münich. „*Komparativní studie věku odchodu do důchodu v České republice*“ (česká verze studie „*A Comparative Study of Retirement Age in the Czech Republic*“ z června 2015)

Září 2015: Štěpán Jurajda, Daniel Münich. „*Oborová publikační výkonnost výzkumných pracovišť v České republice v letech 2008-2012*“ (studie obsahuje interaktivní internetový nástroj, pomocí kterého je možné zvolit obor či pracoviště a zobrazit řazení pracovišť dle preferovaného ukazatele)

Září 2015: Daniel Münich, Mária Perignáthová, Lucie Zapletalová, Vladimír Smolka. „*Platy učitelů českých základních škol: setrvale nízké a neatraktivní*“

Srpen 2015: Jan Švejnar. „*Miliardáři versus lidé / Billionaires versus People*“

Červen 2015: Jana Bakalová, Radim Boháček, Daniel Münich. „*A Comparative Study of Retirement Age in the Czech Republic*“ (v angl. jazyce, srovnávací studie věku odchodu do důchodu v České republice)

Květen 2015: Josef Montag, Lucie Zapletalová. „*Bodový systém a jeho vliv na počet smrtelných nehod*“

Březen 2015: Vojtěch Bartoš. „*(Ne)diskriminace žen při žádosti o zaměstnání v důsledku mateřství: Experiment*“

Prosinec 2014: Klára Kalíšková, Lucie Zapletalová. „*Společným zdaněním k nižší zaměstnanosti žen*“

Říjen 2014: Ágota Scharle. „*Co s ekonomickou neaktivitou v zemích Visegrádu?*“

Říjen 2014: Štěpán Jurajda, Daniel Münich, Lucie Zapletalová. „*Vliv informací z volebních lístků na výsledky obecních a krajských voleb*“

Srpen 2014: Matěj Bajgar, Petr Janský. „*Regionální rozdíly v kupní síle: Ceny, platy, mzdy a důchody*“

Červenec 2014: Štěpán Jurajda, Jiří Šatava. „*Budete mít nárok na důchod?*“

Červen 2014: Daniel Münich, Miroslava Federičová. „*Učení mučení, nebo škola hrou? Srovnání oblíbenosti školy a matematika pohledem mezinárodního šetření*“

Červen 2014: Petr Bouchal, Petr Janský: „*Státní úředníci: Kolik jich vlastně je, kde a za kolik pracují?*“

Květen 2014: Klára Kalíšková, Daniel Münich. „*Komu pomůže navrhované zvýšení slevy na dani na dítě?*“

Březen 2014: Vilém Semerák. „*Česká ekonomika pokračuje v růstu i v roce 2014*“

Březen 2014: Miroslava Federičová, Daniel Münich. „Příprava na osmiletá gymnázia: velká žákovská steeplechase“

Březen 2014: Klára Kalíšková. „Ženy v českém finančním sektoru 1994-2012: nové pracovní příležitosti pro mladé a vzdělané“

Prosinec 2013: Daniel Münich, Tomáš Protivínský. „Dopad vzdělanosti na hospodářský růst: ve světle nových výsledků PISA 2012“

Prosinec 2013: Libor Dušek, Jiří Šatava. „Zdanění vysokých příjmů, reforma za reformou...“

Prosinec 2013: Libor Dušek, Klára Kalíšková, Daniel Münich. „Kdo a kolik odvádí do společné kasy? Zdanění příjmů ze zaměstnání a podnikání v českém systému“

Říjen 2013: Libor Dušek, Klára Kalíšková, Daniel Münich. „Co by od roku 2015 přinesla již schválená reforma přírodních daní?“

Září 2013: Jiří Šatava. „Dopad rozvodu na příjmy v důchodu“

Červen 2013: Ondřej Schneider, Jiří Šatava. „Důchodový systém: scénáře budoucího vývoje“

Květen 2013: Ondřej Schneider, Jiří Šatava. „Dopady reformy I. důchodového pilíře po roce 1996 na starobní důchody jednotlivců“

Květen 2013: Petr Janský. „Účastníci penzijního připojištění“

Duben 2013: Martin Gregor. „Může záporný hlas ve volebním systému se dvěma mandáty zvýšit kvalitu kandidátů?“

Březen 2013: Pavel Hait, Petr Janský. „Kdo je nejvíce zasažen růstem cen? Rozdíly v inflaci pro různé domácnosti“

Prosinec 2012: Vilém Semerák. „Zachrání Čína české exporty? Studie“

Listopad 2012: Petr Janský. „Odhady dopadů změn DPH na domácnosti: porovnání dvou možných scénářů od roku 2013“

Říjen 2012: Pavla Nikolová, Ján Palguta, Filip Pertold, Mário Vozár. „Veřejné zakázky v ČR: Co říkají data o chování zadavatelů?“

Říjen 2012: Ondřej Schneider. „Jaký důchod nás čeká? Alternativy vývoje státního průběžného důchodového systému“

Říjen 2012: Ondřej Schneider, Jiří Šatava. „Český důchodový systém na rozcestí: Pro koho je výhodný přechod do druhého pilíře?“

Září 2012: Vilém Semerák. „Dopady makroekonomického vývoje ČR na krajské úrovni: možnosti pro aktivní hospodářskou politiku“ (studie pro potřeby Ekonomické rady Asociace krajů ČR)

Září 2012: Vilém Semerák, Jan Švejnar. „Možnosti pro aktivní hospodářskou politiku na krajské úrovni“ (studie pro potřeby Ekonomické rady Asociace krajů ČR)

Září 2012: Petr Janský, Zuzana Řehořová. „Česká pomoc rozvojovým zemím: nejen finanční rozvojová spolupráce“

Září 2012: Petr Janský, Zuzana Řehořová. „The Commitment to Development Index for the Czech Republic“ (výzkumný článek)

Září 2012: Daniel Münich, Jan Straka. „Být či nebýt učitelem: platy českých učitelů pohledem nákladů ušlých příležitostí a širší souvislosti“

Srpen 2012: Štěpán Jurajda, Daniel Münich. „Kde se v ČR dělá nejlepší výzkum“

Srpen 2012: Libor Dušek. „Kde hledat příčiny přeplněných věznic“

Červen 2012: Daniel Münich, Petr Ondko, Jan Straka. „Dopad vzdělanosti na dlouhodobý hospodářský růst a deficity důchodového systému“

Květen 2012: Klára Kalíšková, Daniel Münich. „Česky: Nevyužitý potenciál země“

Duben 2012: Libor Dušek, Petr Janský. „Očekávané dopady změn sazeb DPH na rozpočty krajů“

Březen 2012: Petr Janský, Daniel Münich. „Co když vláda nebude valorizovat starobní důchody? První odhady dopadů na relativní chudobu důchodců v ČR“

Únor 2012: Ondřej Schneider. „Rozpočtové instituce—evropské zkušenosti a aplikace na Českou republiku“

Únor 2012: Petr Janský, Ondřej Schneider. „(Ne)udržitelnost (dluhu) veřejných financí“

Prosinec 2011: Vilém Semerák, Jan Švejnar. „Evropská krize—Dopady měnové (dez)integrace na ČR“

Prosinec 2011: Vilém Semerák, Jan Švejnar. „Evropská krize—Špatná a ještě horší řešení“

Prosinec 2011: Vilém Semerák. „Evropská krize—Limity čínské podpory“

Srpen 2011: Ondřej Schneider. „Důchodové systémy v Evropě: Reformují všichni“

Červenec 2011: Petr Janský, Klára Kalíšková. „Jak sjednocení DPH kompenzovat rodinám s dětmi“

Květen 2011: Ondřej Schneider. „Penzijní dluh: Břímě mladých“

Květen 2011: Libor Dušek, Ondřej Schneider. „Poplatky penzijních fondů: Komentář“

Duben 2011: Jan Hlaváč, Ondřej Schneider. „Finanční výkonnost penzijních fondů ve střední Evropě: Proč jsou české fondy nejhorsí?“

Březen 2011: Libor Dušek, Petr Janský. „Jak by sjednocení DPH na 17,5 % dopadlo na domácnosti a veřejné rozpočty“

Březen 2011: Libor Dušek, Petr Janský. „Přehled hlavních dopadů daňových změn na domácnosti a veřejné rozpočty“

Únor 2011: Libor Dušek, Petr Janský. „Jak by daňové změny dopadly na domácnosti a veřejné rozpočty“

Únor 2011: Libor Dušek, Petr Janský. „Dopady sjednocení sazeb DPH na 20 % na životní úroveň domácností“

Prosinec 2010: Libor Dušek, Petr Janský. „Odhad dopadů navrhovaných změn DPH na životní náklady domácností“

Září 2010: Libor Dušek, Vilém Semerák, Jan Švejnar. „Jak na státní rozpočet: Ekonomický přístup“

Květen 2010: Libor Dušek, Vilém Semerák, Jan Švejnar. „Jak inteligentně reformovat veřejné finance“

Září 2009: Vilém Semerák, Jan Švejnar. „New member countries' labour markets during the crisis. EU BEPA Policy Brief“

<http://idea.cerge-ei.cz/publikace>

Upozornění: Tato studie reprezentuje pouze názory autorů, a nikoli oficiální stanovisko Národohospodářského ústavu AV ČR, v. v. i. či Centra pro ekonomický výzkum a doktorské studium UK v Praze (CERGE).

Warning: This study represents only the views of the authors and not the official position of the Charles University in Prague, Center for Economic Research and Graduate Education as well as the Economics Institute of the Czech Academy of Sciences, v. v. i.

Mezinárodní srovnání kvality publikačního výkonu vědních oborů v České republice

Studie 12 / 2015

© Štěpán Jurajda, Stanislav Kozubek, Daniel Münich, Samuel Škoda

Národohospodářský ústav AV ČR, v. v. i.

ISBN 978-80-7344-361-0

Příloha: Oborové listy

Seznam oborových listů (křížové odkazy)

A	Chemistry, Analytical	E	F
Acoustics	Chemistry, Applied	Ecology	Family Studies
Agricultural Economics and Policy	Chemistry, Inorganic and Nuclear	Economics	Fisheries
Agricultural Engineering	Chemistry, Medicinal	Education and Educational Research	Food Science and Technology
Agriculture, Dairy and Animal Science	Chemistry, Multidisciplinary	Education, Scientific Disciplines	Forestry
Agriculture, Multidisciplinary	Chemistry, Organic	Education, Special	G
Agronomy	Chemistry, Physical	Electrochemistry	Gastroenterology and Hepatology
Allergy	Clinical Neurology	Emergency Medicine	Genetics and Heredity
Anatomy and Morphology	Communication	Endocrinology and Metabolism	Geochemistry and Geophysics
Andrology	Computer Science, Artificial Intelligence	Energy and Fuels	Geography
Anesthesiology	Computer Science, Cybernetics	Engineering, Aerospace	Geography, Physical
Anthropology	Computer Science, Hardware and Architecture	Engineering, Biomedical	Geology
Area Studies	Computer Science, Information Systems	Engineering, Chemical	Geosciences, Multidisciplinary
Astronomy and Astrophysics	Computer Science, Information Systems	Engineering, Civil	Geriatrics and Gerontology
Audiology and Speech Language Pathology	Computer Science, Interdisciplinary Applications	Engineering, Electrical and Electronic	Gerontology
Automation and Control Systems	Computer Science, Interdisciplinary Applications	Engineering, Environmental	H
B	Computer Science, Software Engineering	Engineering, Geological	Health Care Sciences and Services
Behavioral Sciences	Computer Science, Theory and Methods	Engineering, Industrial	Health Policy and Services
Biochemical Research Methods	Construction and Building Technology	Engineering, Manufacturing	Hematology
Biochemistry and Molecular Biology	Criminology and Penology	Engineering, Marine	History
Biodiversity Conservation	Critical Care Medicine	Engineering, Mechanical	History and Philosophy of Science
Biology	Crystallography	Engineering, Multidisciplinary	History of Social Sciences
Biophysics	Cultural Studies	Engineering, Ocean	Horticulture
Biotechnology and Applied Microbiology	D	Engineering, Petroleum	Hospitality, Leisure Sport and Tourism
Business	Demography	Environmental Sciences	I
Business, Finance	Dentistry, Oral Surgery and Medicine	Environmental Studies	Imaging Science and Photographic Technology
C	Dermatology	Ergonomics	Immunology
Cardiac and Cardiovascular Systems	Developmental Biology	Ethics	Industrial Relations and Labor
Cell and Tissue Engineering		Ethnic Studies	Infectious Diseases
Cell Biology		Evolutionary Biology	Information Science and Library Science

[Instruments and Instrumentation](#)
[Integrative and Complementary
Medicine](#)

[International Relations](#)

L

[Law](#)

[Limnology](#)

[Linguistics](#)

[Logic](#)

M

[Management](#)

[Marine and Freshwater Biology](#)

[Materials Science, Biomaterials](#)

[Materials Science, Ceramics](#)

[Materials Science, Characterization
and Testing](#)

[Materials Science, Coatings and
Films](#)

[Materials Science, Composites](#)

[Materials Science, Multidisciplinary](#)

[Materials Science, Paper and Wood](#)

[Materials Science, Textiles](#)

[Mathematical and Computational
Biology](#)

[Mathematics](#)

[Mathematics, Applied](#)

[Mathematics, Interdisciplinary](#)

[Applications](#)

[Mechanics](#)

[Medical Ethics](#)

[Medical Informatics](#)

[Medical Laboratory Technology](#)

[Medicine, General and Internal](#)

[Medicine, Legal](#)

[Medicine, Research and
Experimental](#)

[Metallurgy and Metallurgical
Engineering](#)

[Meteorology and Atmospheric
Sciences](#)

[Microbiology](#)

[Microscopy](#)

[Mineralogy](#)

[Mining and Mineral Processing](#)

[Multidisciplinary Sciences](#)

[Mycology](#)

N

[Nanoscience and Nanotechnology](#)

[Neuroimaging](#)

[Neurosciences](#)

[Nuclear Science and Technology](#)

[Nursing](#)

[Nutrition and Dietetics](#)

O

[Obstetrics and Gynecology](#)

[Oceanography](#)

[Oncology](#)

[Operations Research and
Management Science](#)

[Ophthalmology](#)

[Optics](#)

[Ornithology](#)

[Orthopedics](#)

[Otorhinolaryngology](#)

P

[Paleontology](#)

[Parasitology](#)

[Pathology](#)

[Pediatrics](#)

[Peripheral Vascular Disease](#)

[Pharmacology and Pharmacy](#)

[Physics, Applied](#)

[Physics, Atomic, Molecular and
Chemical](#)

[Physics, Condensed Matter](#)

[Physics, Fluids and Plasmas](#)

[Physics, Mathematical](#)

[Physics, Multidisciplinary](#)

[Physics, Nuclear](#)

[Physics, Particles and Fields](#)

[Physiology](#)

[Planning and Development](#)

[Plant Sciences](#)

[Political Science](#)

[Polymer Science](#)

[Primary Health Care](#)

[Psychiatry](#)

[Psychology](#)

[Psychology, Applied](#)

[Psychology, Biological](#)

[Psychology, Clinical](#)

[Psychology, Developmental](#)

[Psychology, Educational](#)

[Psychology, Experimental](#)

[Psychology, Mathematical](#)

[Psychology, Multidisciplinary](#)

[Psychology, Psychoanalysis](#)

[Psychology, Social](#)

[Public Administration](#)

[Public, Environmental and
Occupational Health](#)

R

[Radiology, Nuclear Medicine and
Medical Imaging](#)

[Rehabilitation](#)

[Remote Sensing](#)

[Reproductive Biology](#)

[Respiratory System](#)

[Rheumatology](#)

[Robotics](#)

S

[Social Issues](#)

[Social Sciences, Biomedical](#)

[Social Sciences, Interdisciplinary](#)

[Social Sciences, Mathematical
Methods](#)

[Social Work](#)

[Sociology](#)

[Soil Science](#)

[Spectroscopy](#)

[Sport Sciences](#)

[Statistics and Probability](#)

[Substance Abuse](#)

[Surgery](#)

T

[Telecommunications](#)

[Thermodynamics](#)

[Toxicology](#)

[Transplantation](#)

[Transportation](#)

[Transportation Science and
Technology](#)

[Tropical Medicine](#)

U

[Urban Studies](#)

[Urology and Nephrology](#)

V

[Veterinary Sciences](#)

[Virology](#)

W

[Water Resources](#)

[Women's Studies](#)

Z

[Zoology](#)

ACOUSTICS

Number of Articles by Quartile of Journal's AIS

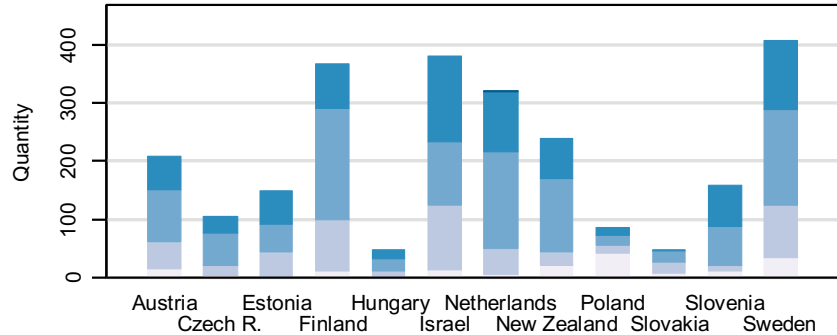

Journals with the AIS index in the:
 ■ Top Decile ■ 1st Quartile* ■ 2nd Quartile ■ 3rd Quartile ■ 4th Quartile

Average Annual Rate of Growth of Articles

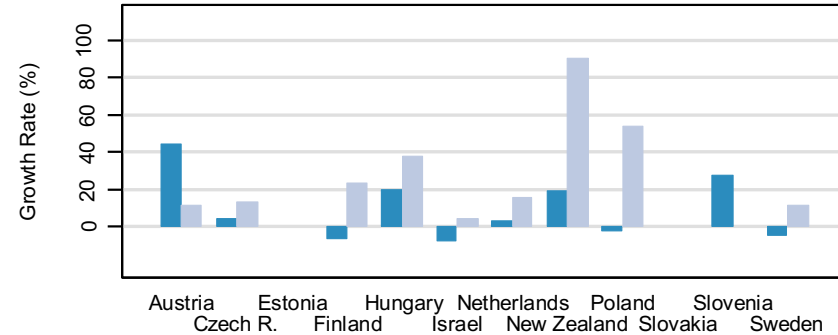

Journals with the AIS index in the:
 ■ Top Half ■ Bottom Half

Share of Articles by Quartile of Journal's AIS

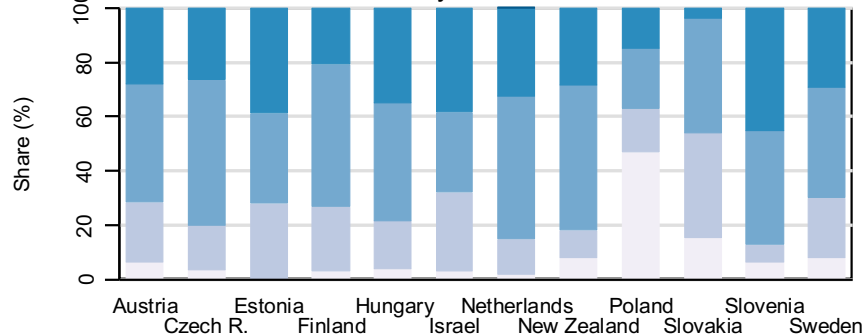

Journals with the AIS index in the:
 ■ Top Decile ■ 1st Quartile* ■ 2nd Quartile ■ 3rd Quartile ■ 4th Quartile

Number of Articles by Quartile of Journal's AIS, by Year

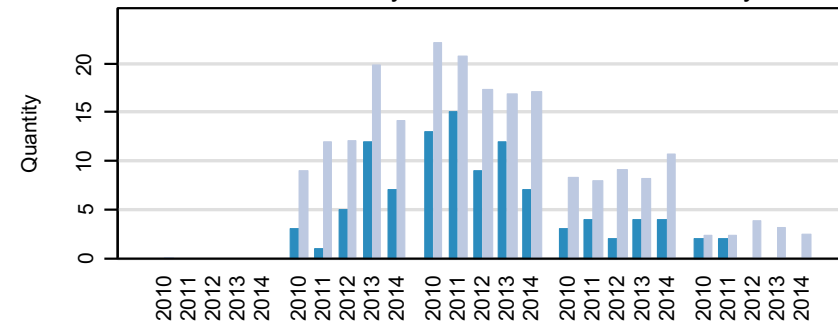

■ Top Decile ■ 1st Quartile* ■ 2nd Quartile ■ 3rd Quartile ■ 4th Quartile
 ■ Czech Republic ■ Population-weighted average of 11 countries

Notes:

* 1st Quartile excludes the Top Decile

AIS (Article Influence Score) measures the relative importance of the journal, it uses citation data from Thomson Reuters (ISI Web of Knowledge)

Data covers the period of 2010-2014, publication counts for each country are normalized to correspond to the population size of the Czech Republic

AGRICULTURAL ECONOMICS & POLICY

Number of Articles by Quartile of Journal's AIS

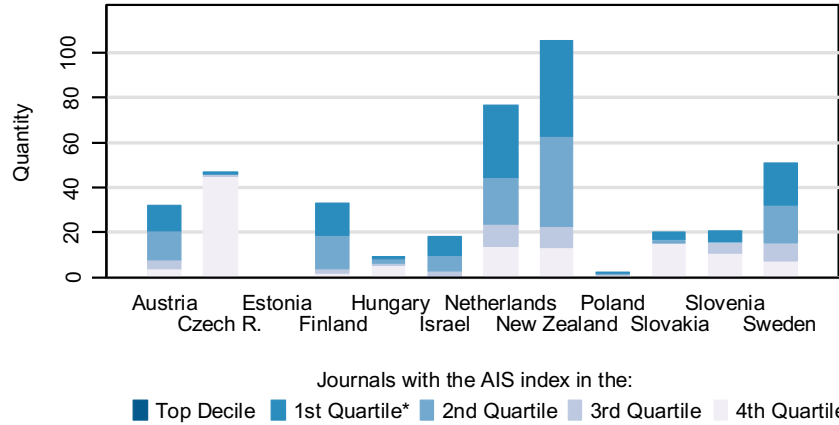

Average Annual Rate of Growth of Articles

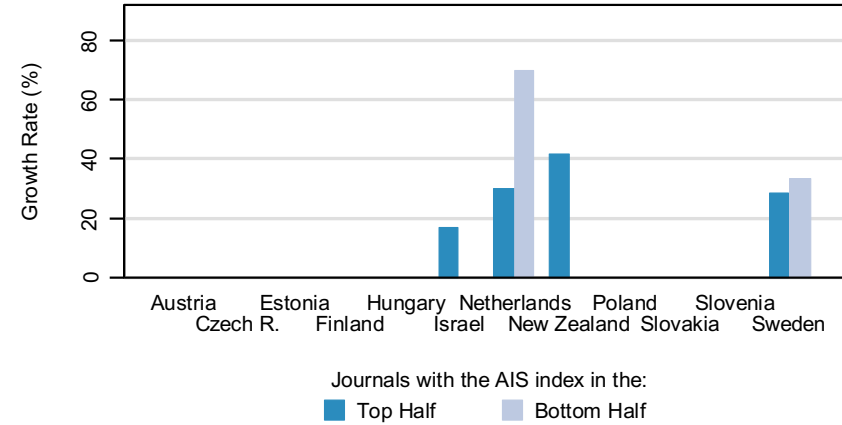

Share of Articles by Quartile of Journal's AIS

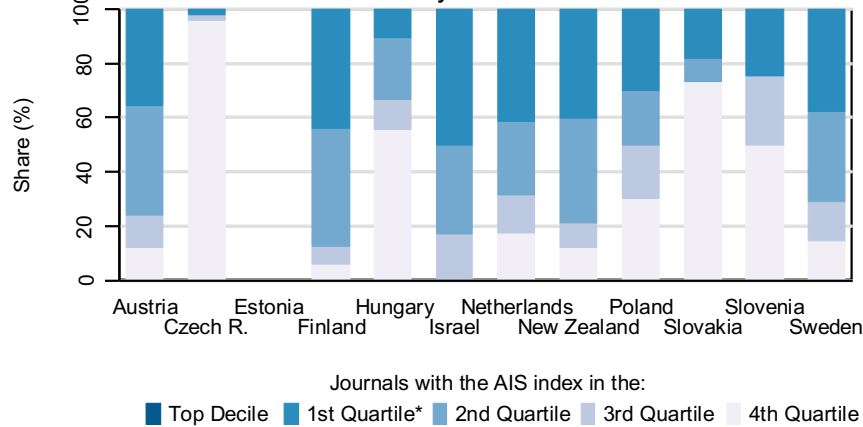

Number of Articles by Quartile of Journal's AIS, by Year

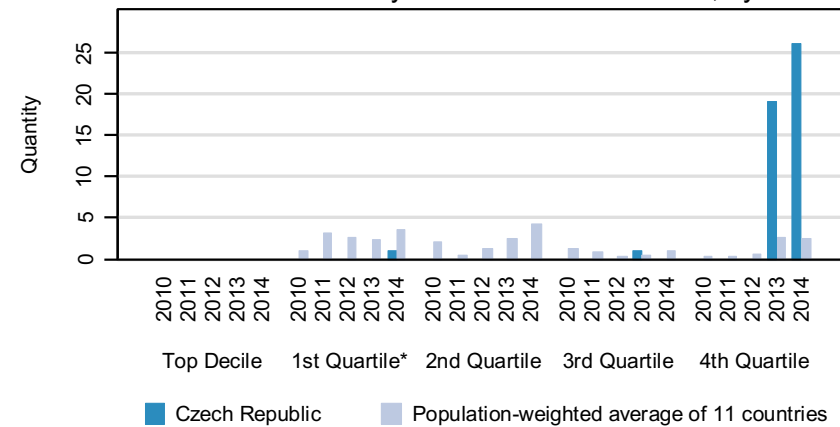

Notes:

* 1st Quartile excludes the Top Decile

AIS (Article Influence Score) measures the relative importance of the journal, it uses citation data from Thomson Reuters (ISI Web of Knowledge)

Data covers the period of 2010-2014, publication counts for each country are normalized to correspond to the population size of the Czech Republic

AGRICULTURAL ENGINEERING

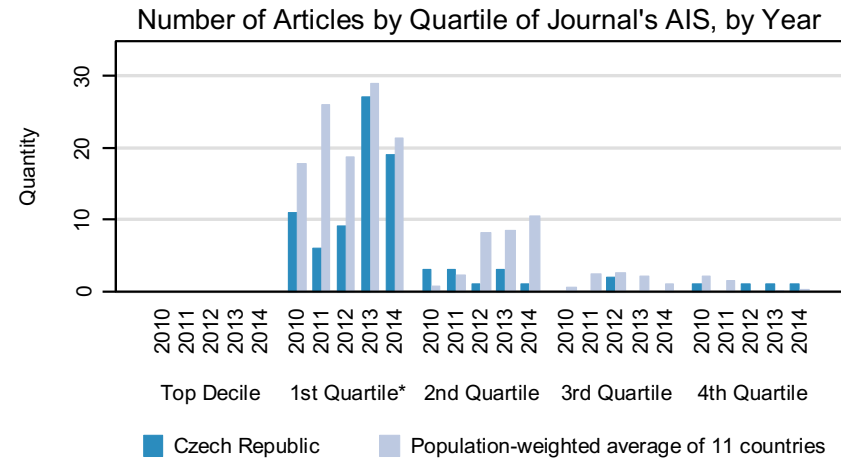
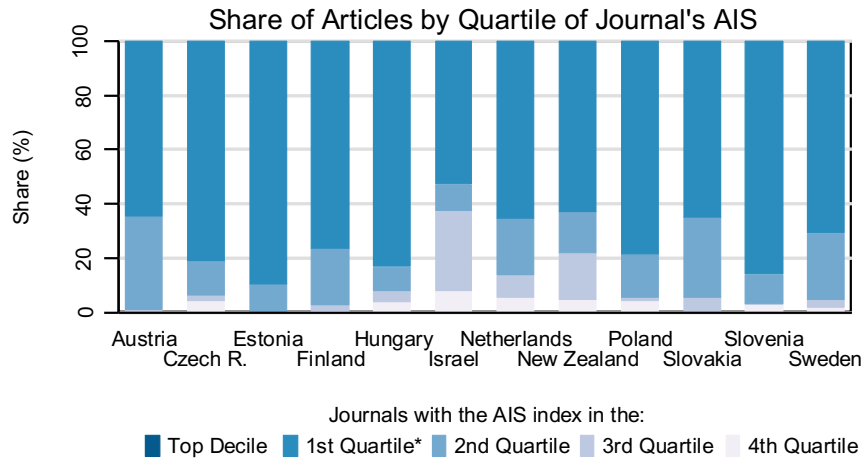
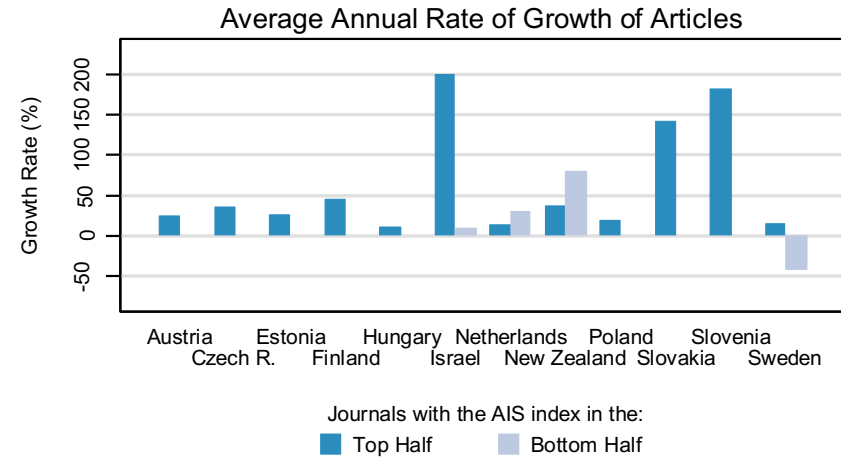
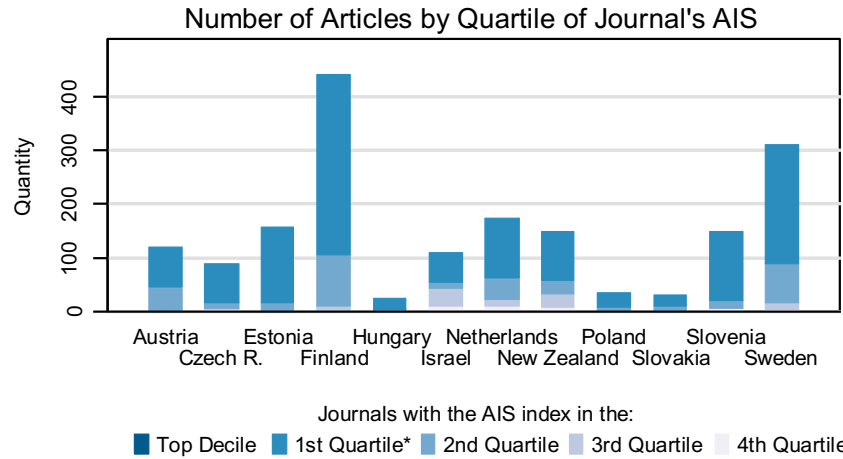

Notes:

* 1st Quartile excludes the Top Decile

AIS (Article Influence Score) measures the relative importance of the journal, it uses citation data from Thomson Reuters (ISI Web of Knowledge)

Data covers the period of 2010-2014, publication counts for each country are normalized to correspond to the population size of the Czech Republic

AGRICULTURE, DAIRY & ANIMAL SCIENCE

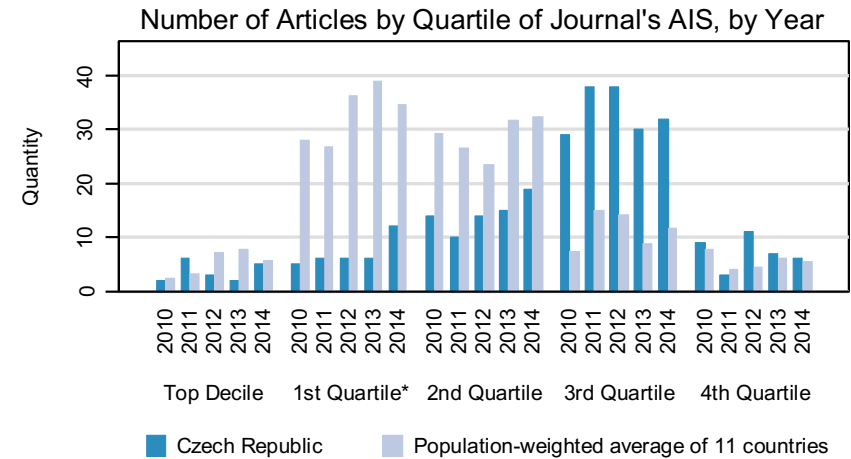
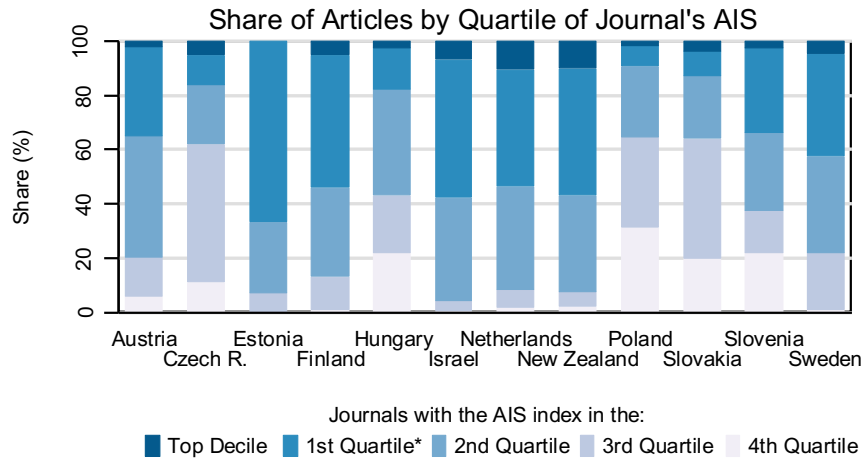
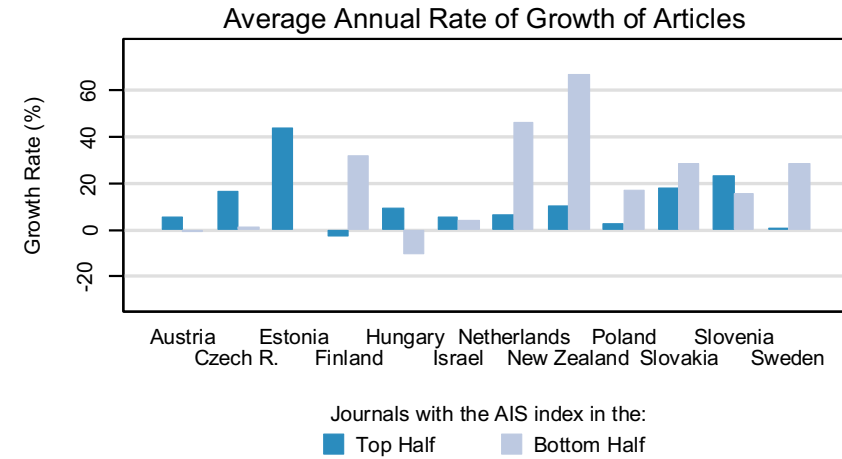
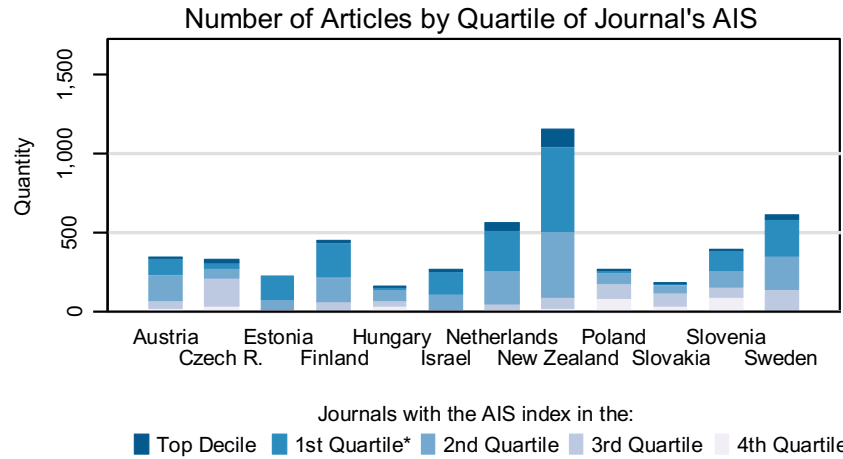

Notes:

* 1st Quartile excludes the Top Decile

AIS (Article Influence Score) measures the relative importance of the journal, it uses citation data from Thomson Reuters (ISI Web of Knowledge)

Data covers the period of 2010-2014, publication counts for each country are normalized to correspond to the population size of the Czech Republic

AGRICULTURE, MULTIDISCIPLINARY

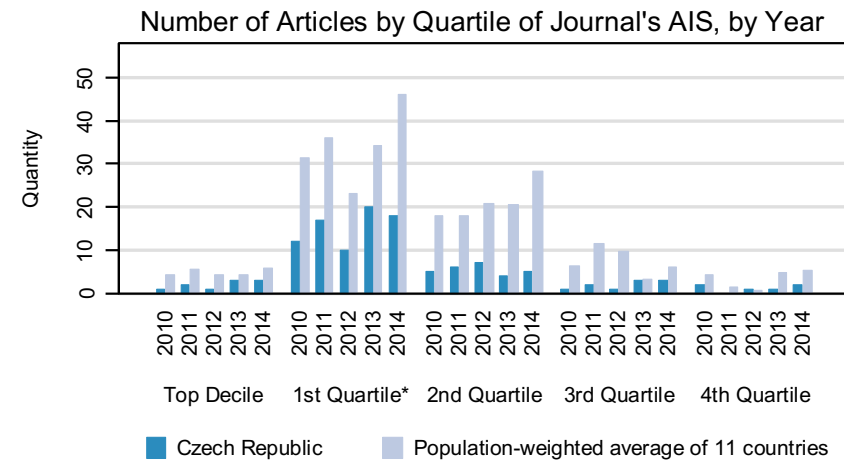
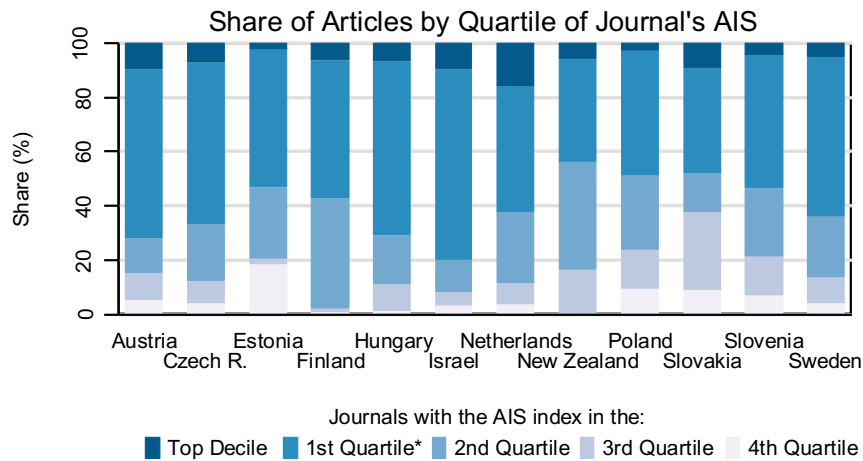
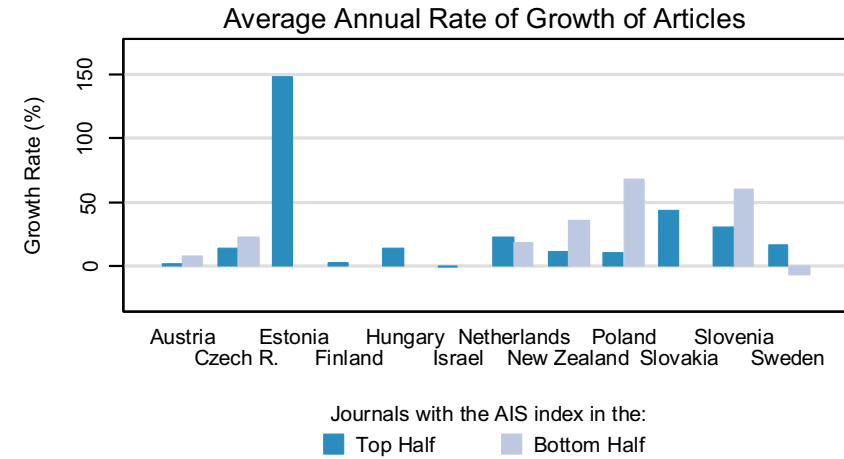
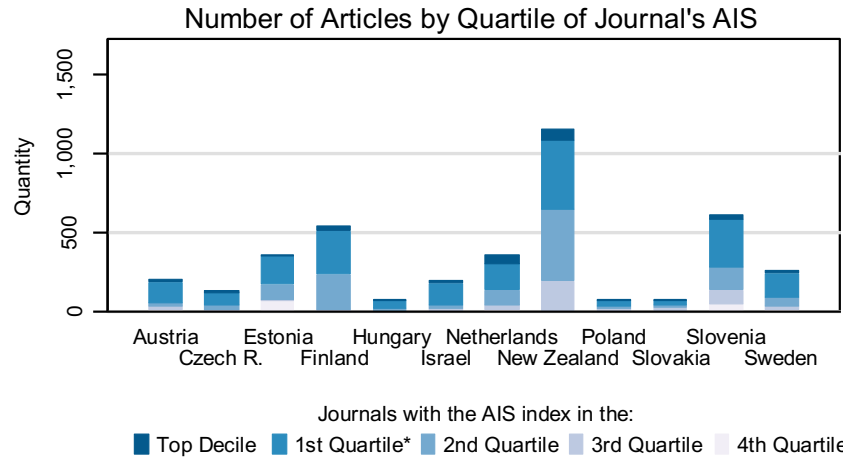

Notes:

* 1st Quartile excludes the Top Decile

AIS (Article Influence Score) measures the relative importance of the journal, it uses citation data from Thomson Reuters (ISI Web of Knowledge)

Data covers the period of 2010-2014, publication counts for each country are normalized to correspond to the population size of the Czech Republic

AGRONOMY

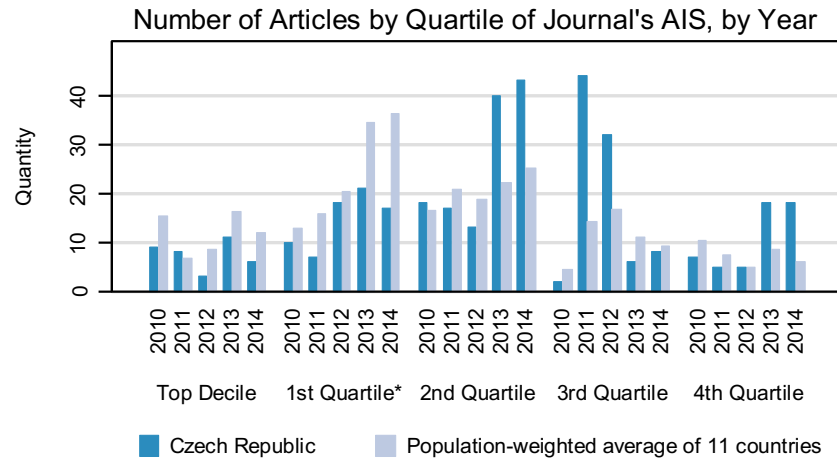
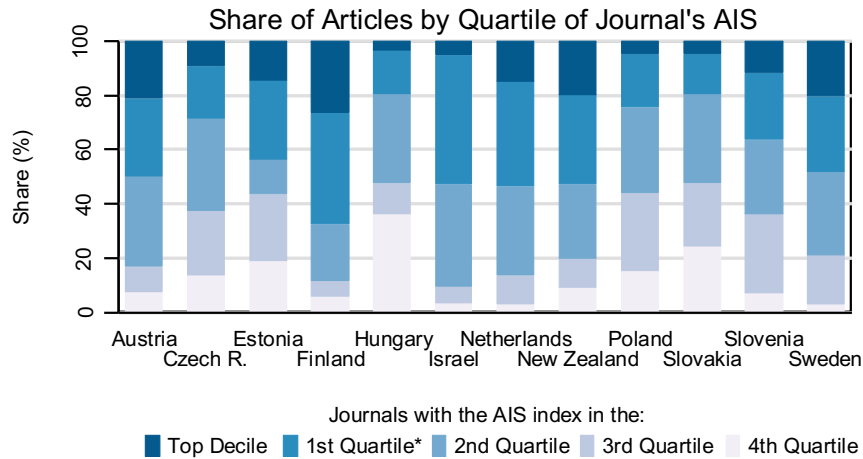
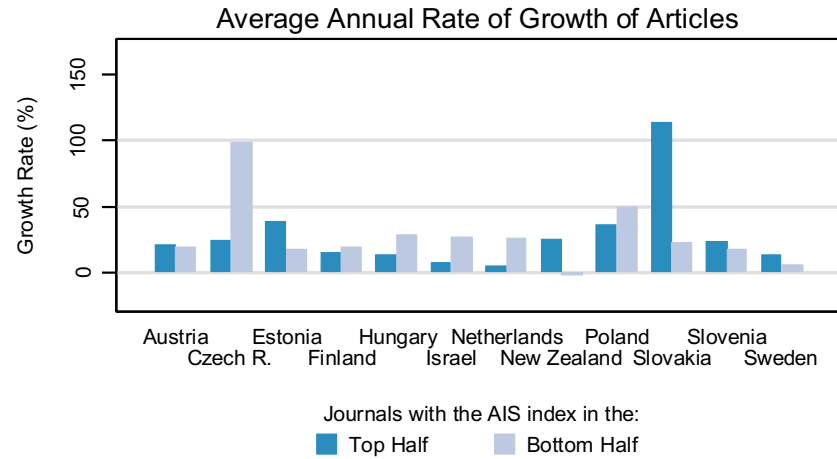
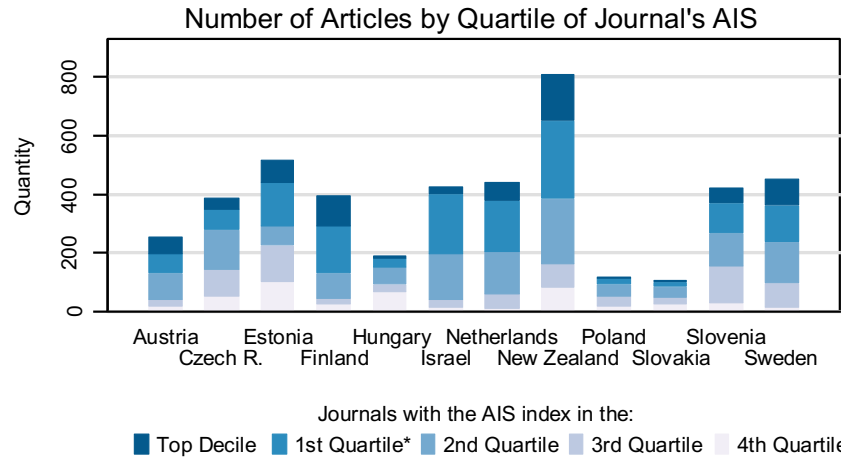

Notes:

* 1st Quartile excludes the Top Decile

AIS (Article Influence Score) measures the relative importance of the journal, it uses citation data from Thomson Reuters (ISI Web of Knowledge)

Data covers the period of 2010-2014, publication counts for each country are normalized to correspond to the population size of the Czech Republic

ALLERGY

Number of Articles by Quartile of Journal's AIS

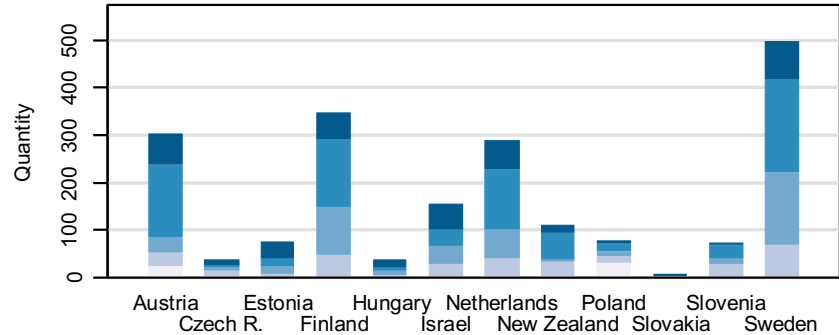

Journals with the AIS index in the:
 ■ Top Decile ■ 1st Quartile* ■ 2nd Quartile ■ 3rd Quartile ■ 4th Quartile

Average Annual Rate of Growth of Articles

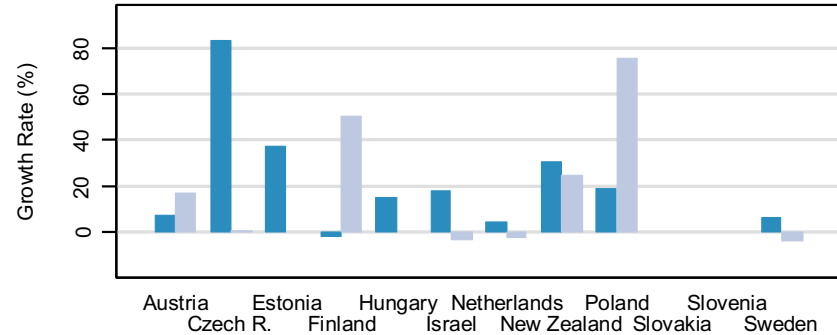

Journals with the AIS index in the:
 ■ Top Half ■ Bottom Half

Share of Articles by Quartile of Journal's AIS

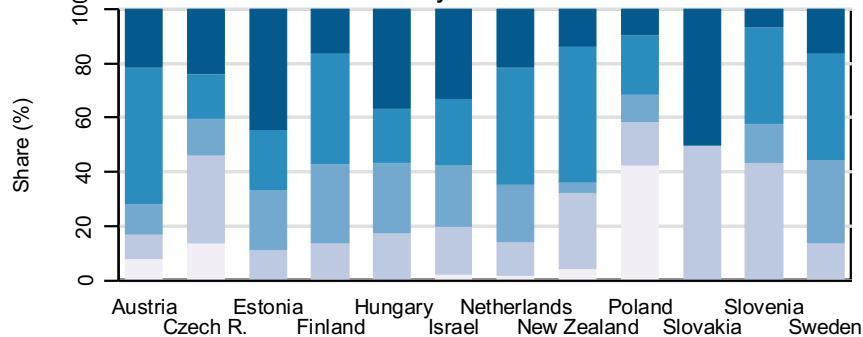

Journals with the AIS index in the:
 ■ Top Decile ■ 1st Quartile* ■ 2nd Quartile ■ 3rd Quartile ■ 4th Quartile

Number of Articles by Quartile of Journal's AIS, by Year

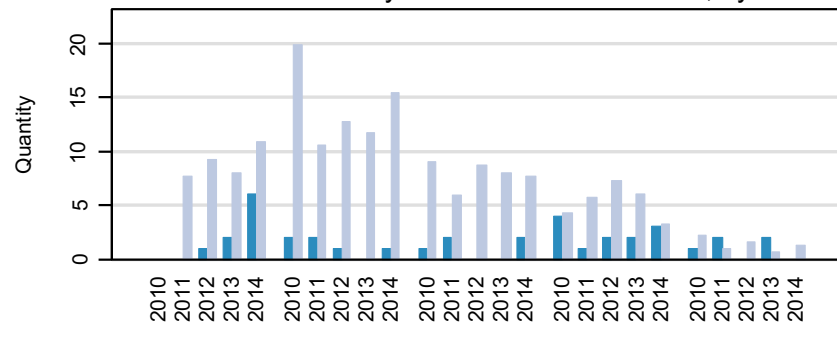

■ Top Decile ■ 1st Quartile* ■ 2nd Quartile ■ 3rd Quartile ■ 4th Quartile
 ■ Czech Republic ■ Population-weighted average of 11 countries

Notes:

* 1st Quartile excludes the Top Decile

AIS (Article Influence Score) measures the relative importance of the journal, it uses citation data from Thomson Reuters (ISI Web of Knowledge)

Data covers the period of 2010-2014, publication counts for each country are normalized to correspond to the population size of the Czech Republic

ANATOMY & MORPHOLOGY

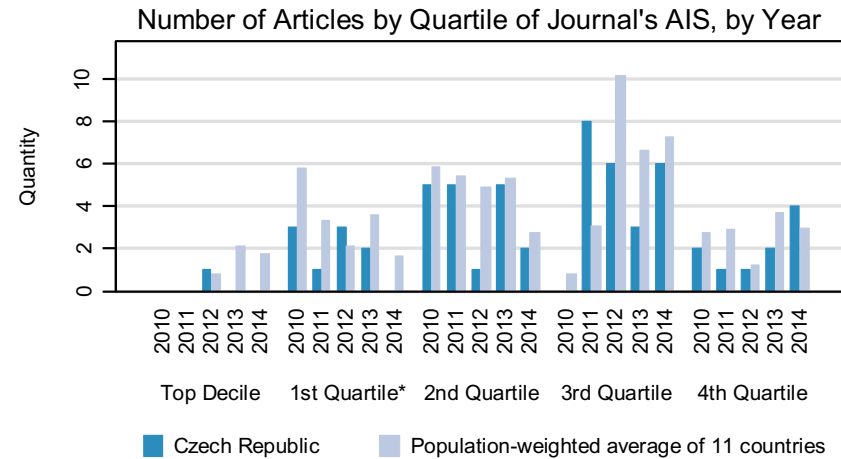
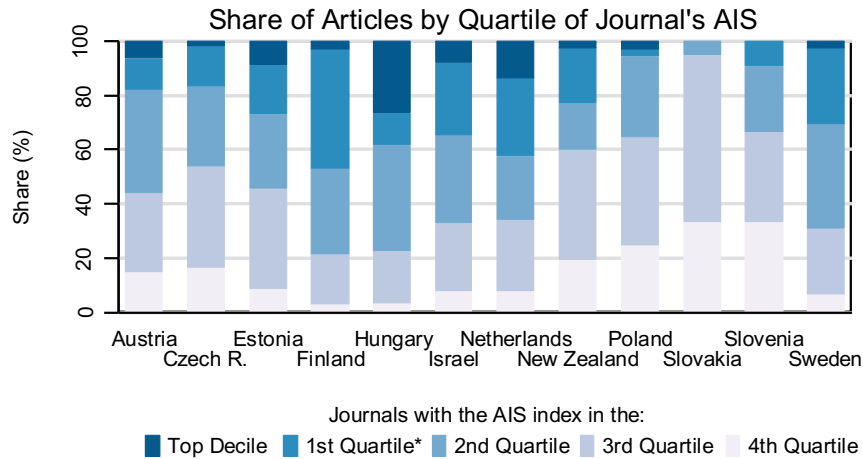
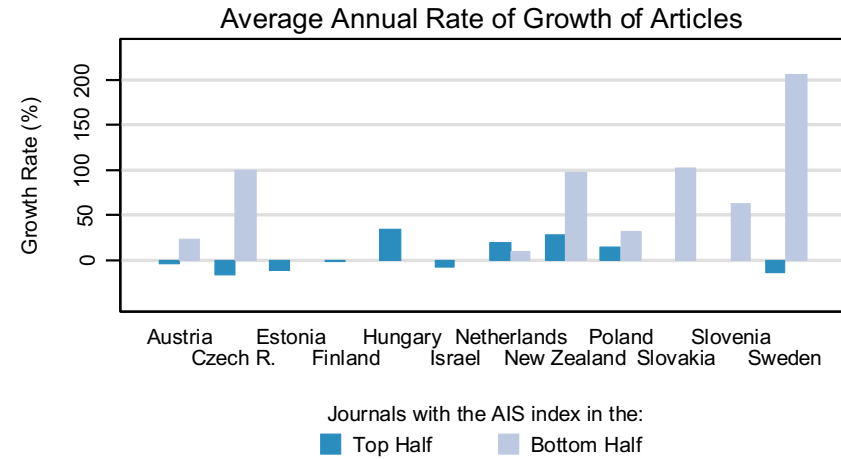
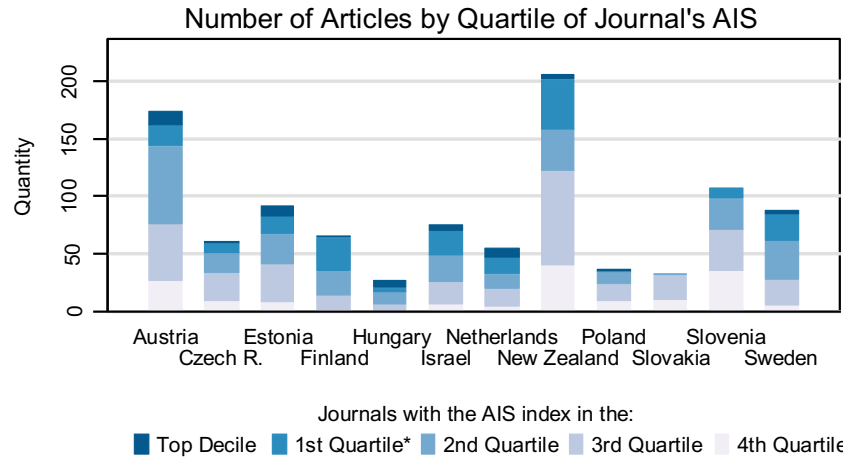

Notes:
 * 1st Quartile excludes the Top Decile
 AIS (Article Influence Score) measures the relative importance of the journal, it uses citation data from Thomson Reuters (ISI Web of Knowledge)
 Data covers the period of 2010-2014, publication counts for each country are normalized to correspond to the population size of the Czech Republic

ANDROLOGY

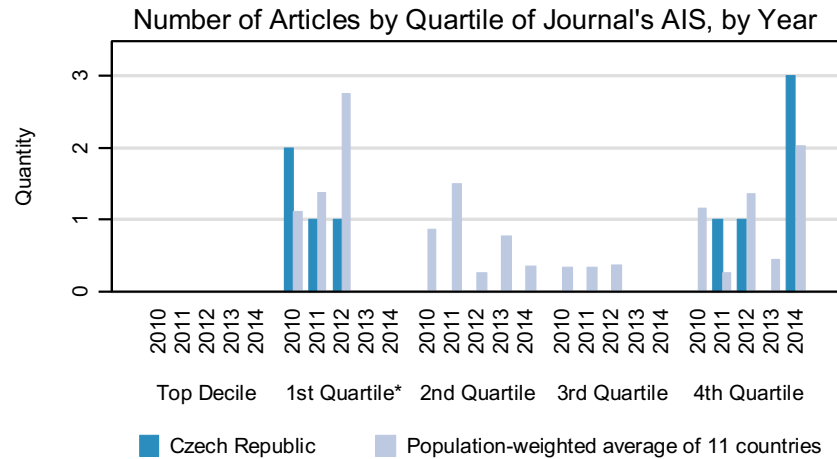
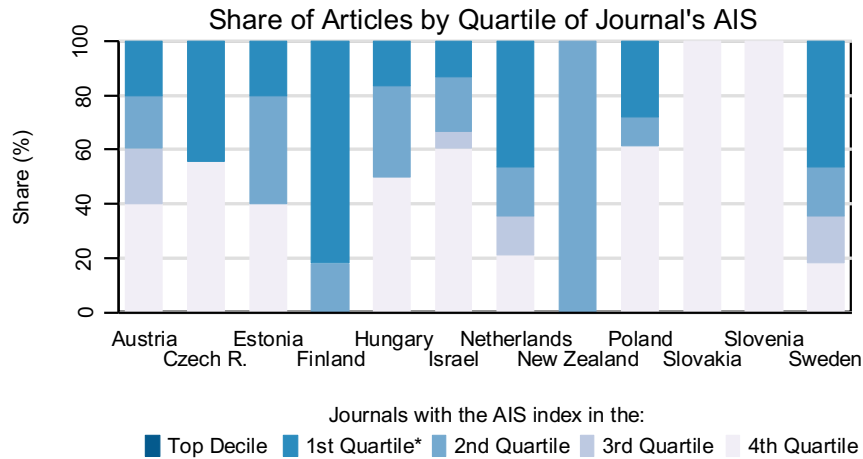
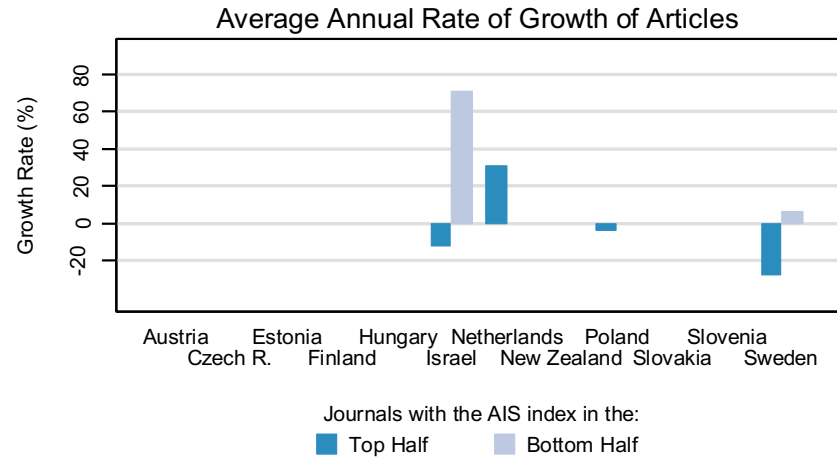
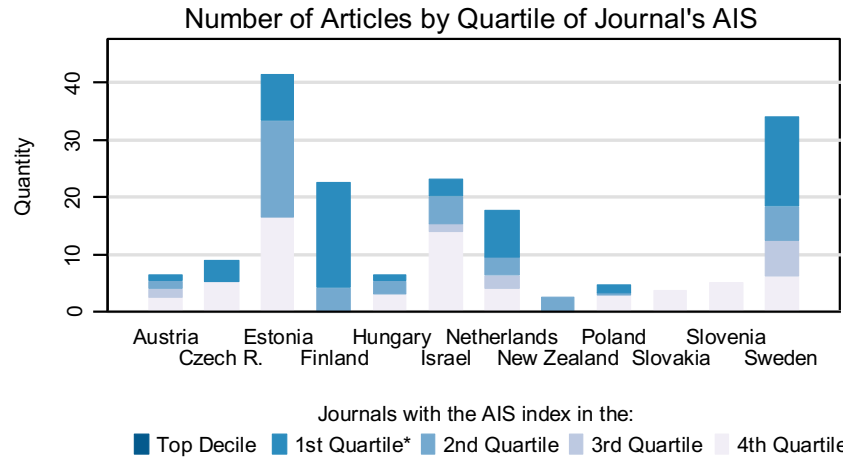

Notes:
 * 1st Quartile excludes the Top Decile
 AIS (Article Influence Score) measures the relative importance of the journal, it uses citation data from Thomson Reuters (ISI Web of Knowledge)
 Data covers the period of 2010-2014, publication counts for each country are normalized to correspond to the population size of the Czech Republic

ANESTHESIOLOGY

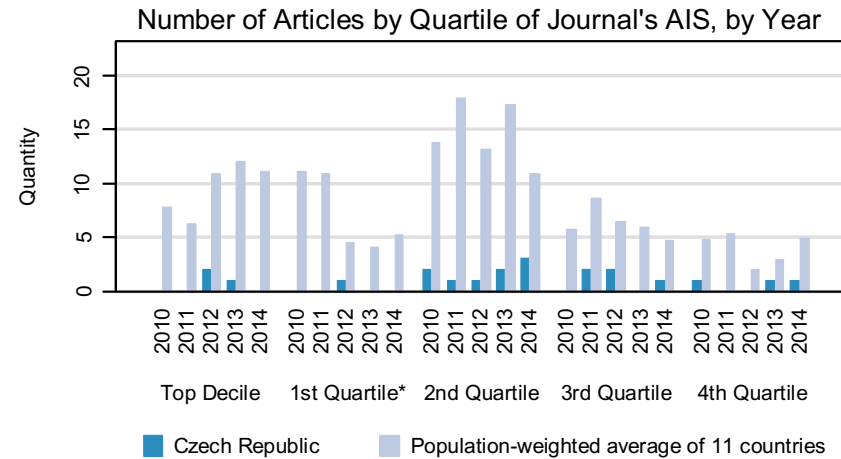
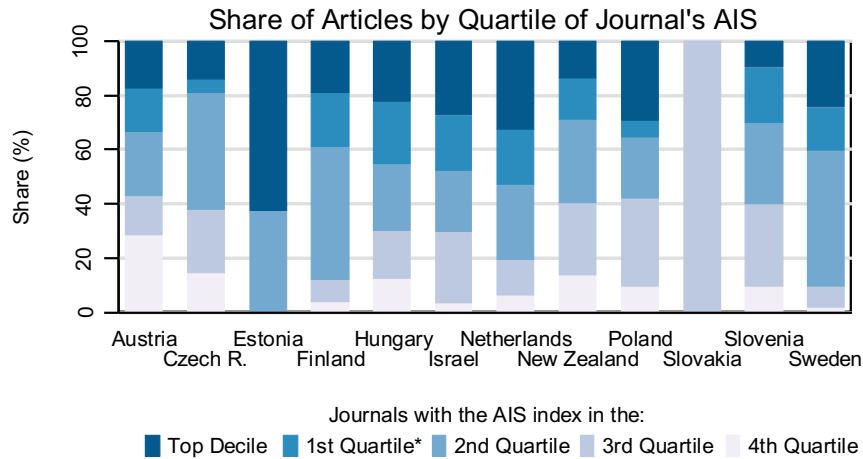
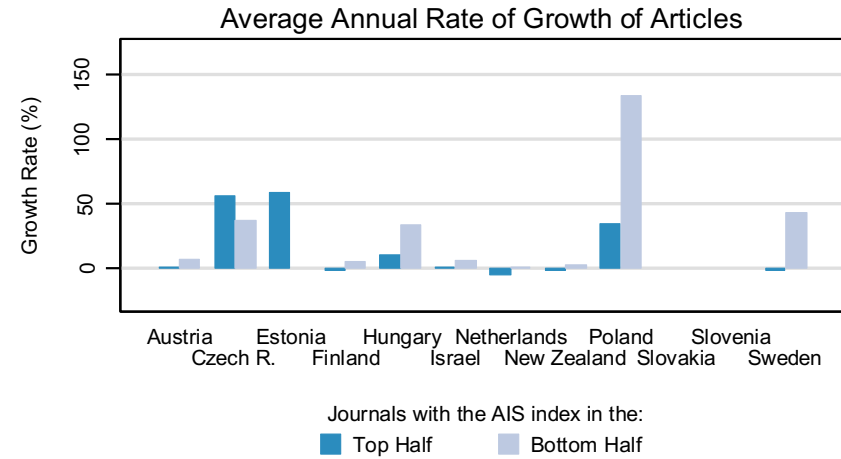
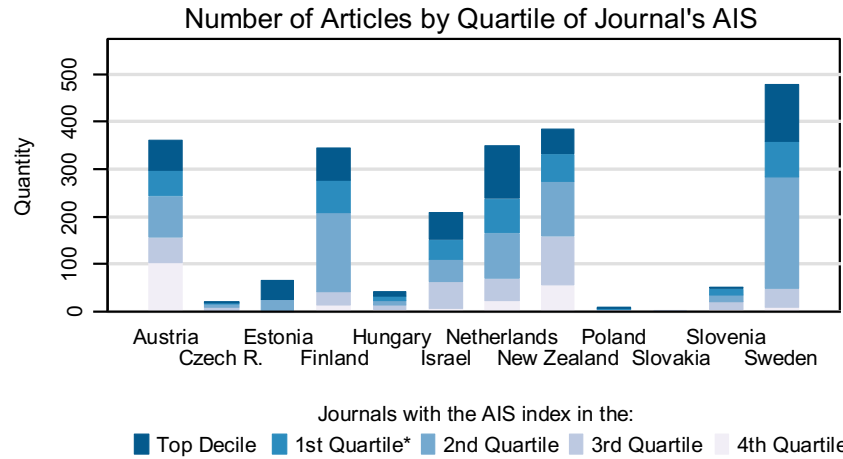

Notes:

* 1st Quartile excludes the Top Decile

AIS (Article Influence Score) measures the relative importance of the journal, it uses citation data from Thomson Reuters (ISI Web of Knowledge)

Data covers the period of 2010-2014, publication counts for each country are normalized to correspond to the population size of the Czech Republic

ANTHROPOLOGY

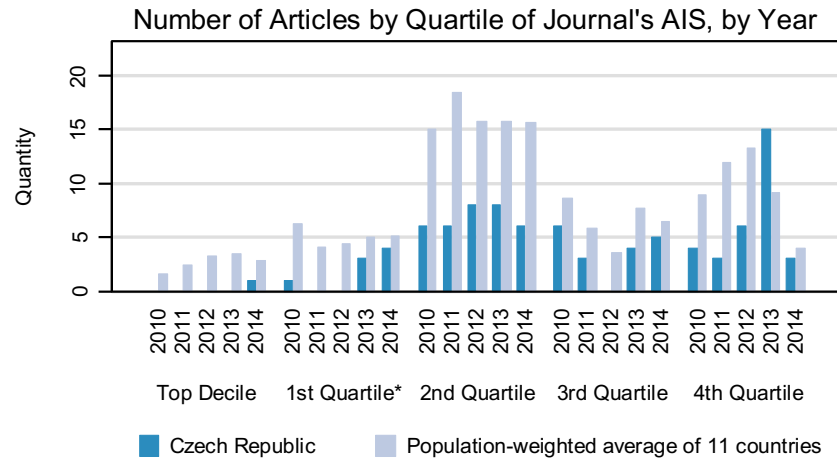
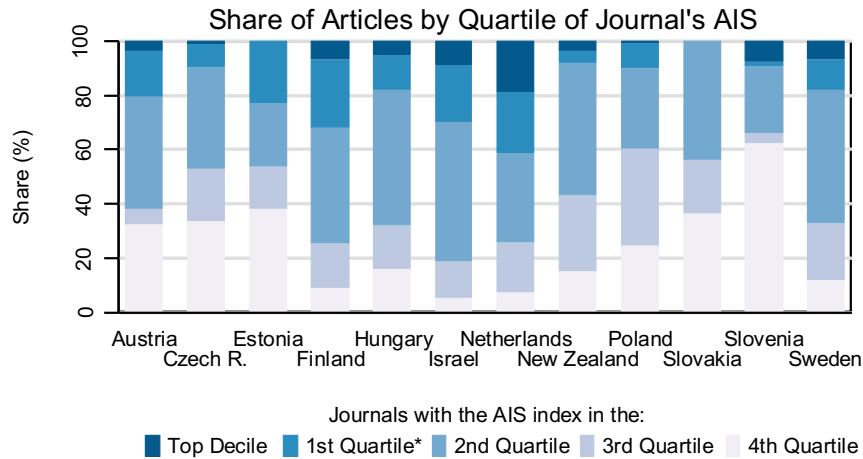
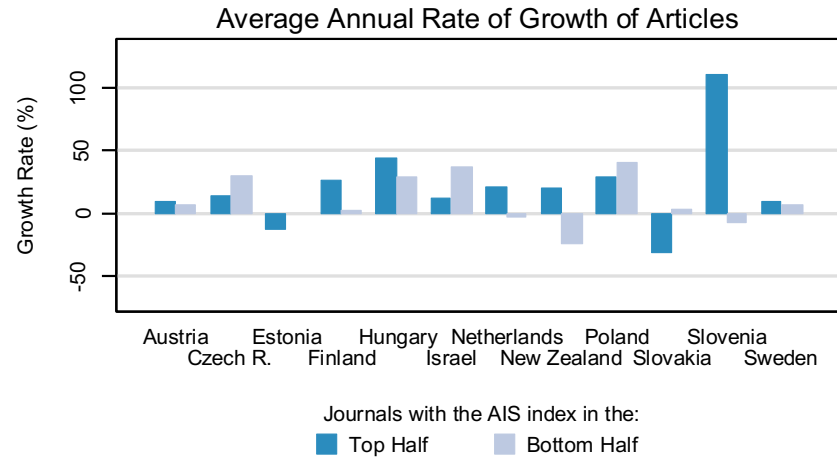
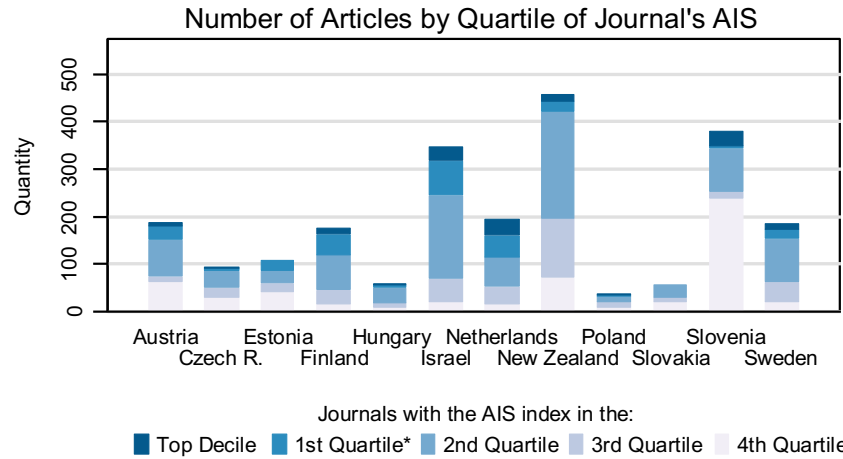

Notes:
 * 1st Quartile excludes the Top Decile
 AIS (Article Influence Score) measures the relative importance of the journal, it uses citation data from Thomson Reuters (ISI Web of Knowledge)
 Data covers the period of 2010-2014, publication counts for each country are normalized to correspond to the population size of the Czech Republic

AREA STUDIES

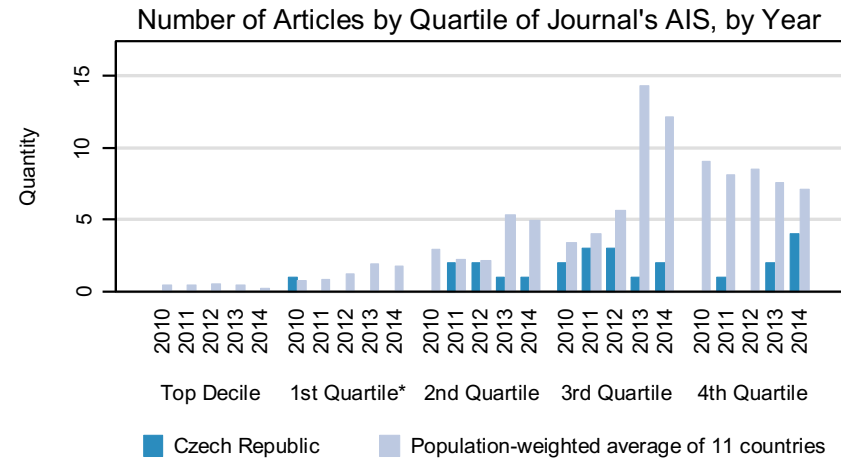
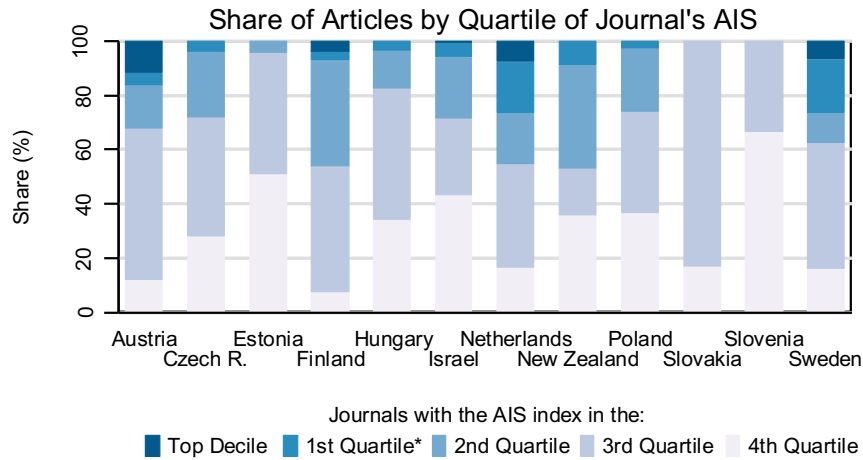
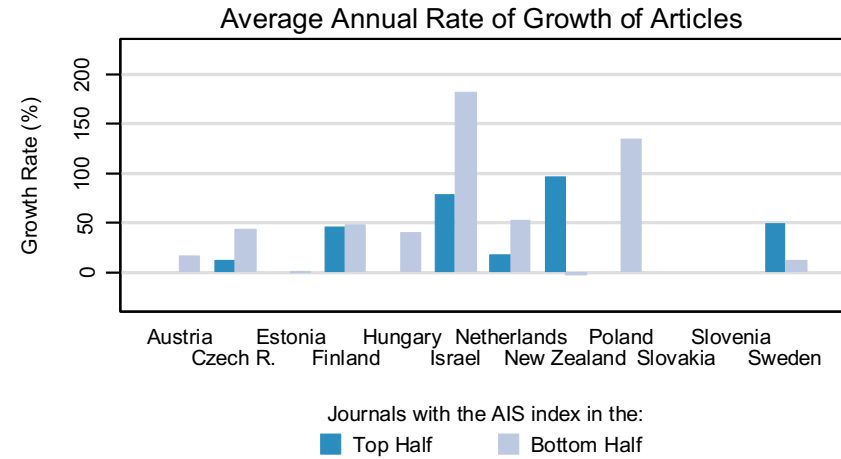
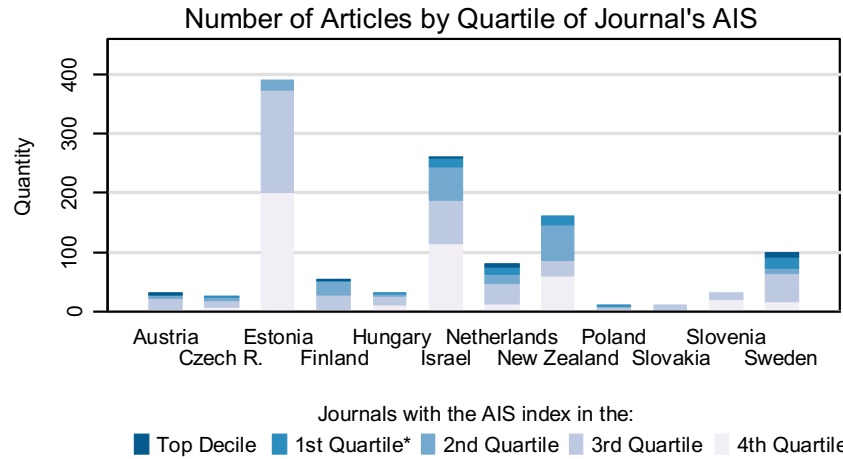

Notes:

* 1st Quartile excludes the Top Decile

AIS (Article Influence Score) measures the relative importance of the journal, it uses citation data from Thomson Reuters (ISI Web of Knowledge)

Data covers the period of 2010-2014, publication counts for each country are normalized to correspond to the population size of the Czech Republic

ASTRONOMY & ASTROPHYSICS

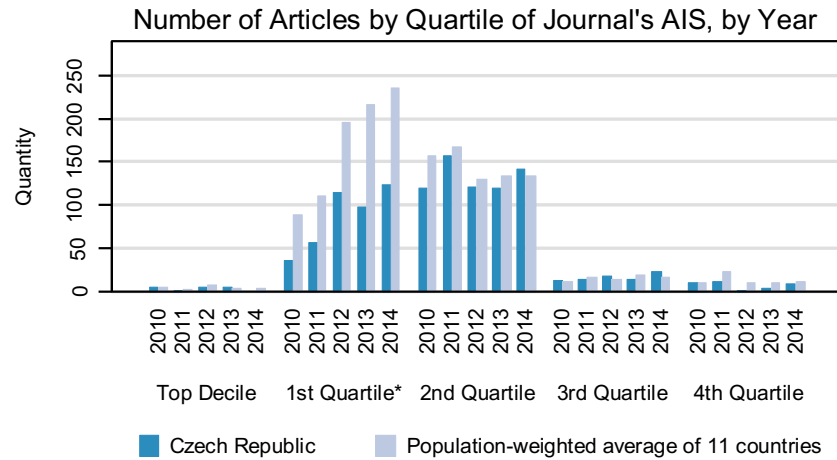
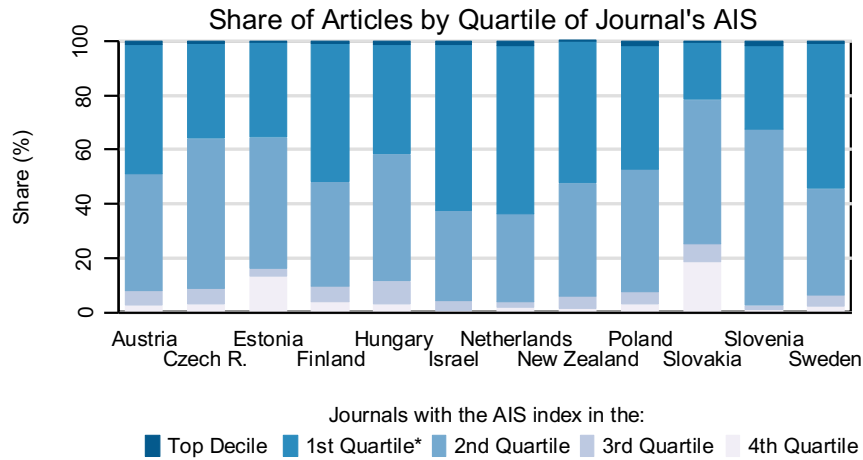
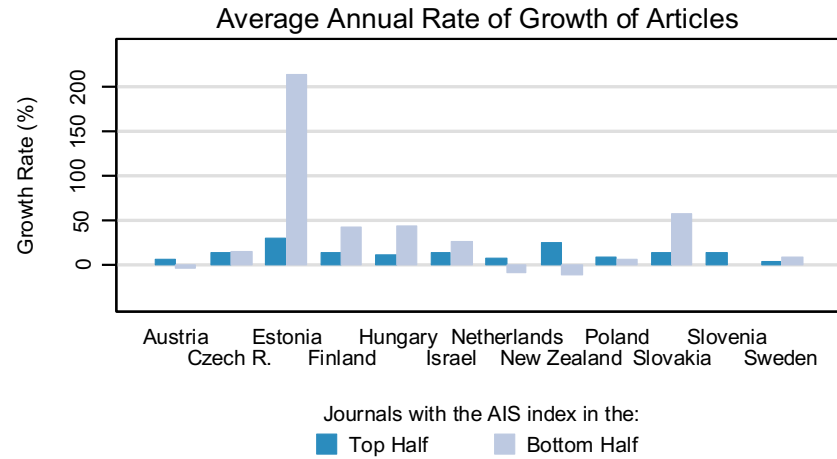
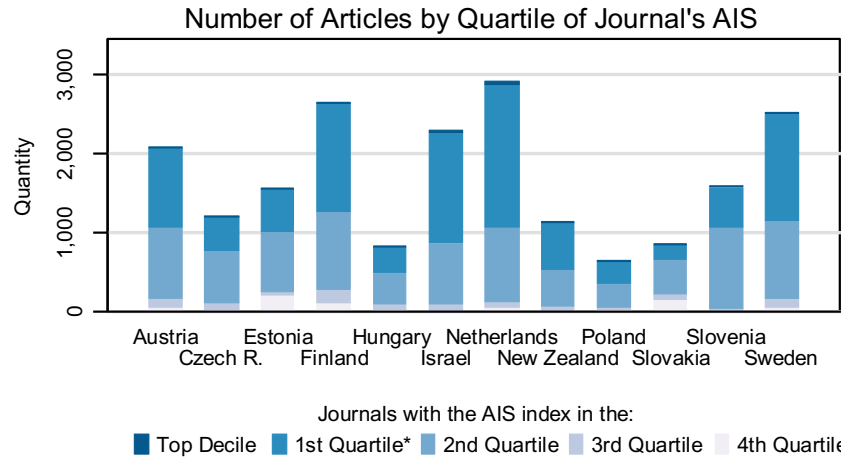

Notes:
 * 1st Quartile excludes the Top Decile
 AIS (Article Influence Score) measures the relative importance of the journal, it uses citation data from Thomson Reuters (ISI Web of Knowledge)
 Data covers the period of 2010-2014, publication counts for each country are normalized to correspond to the population size of the Czech Republic

AUDIOLOGY & SPEECH-LANGUAGE PATHOLOGY

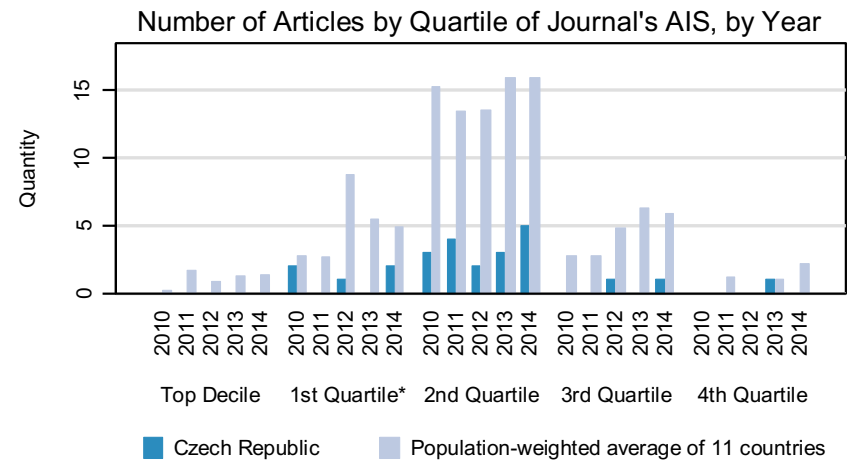
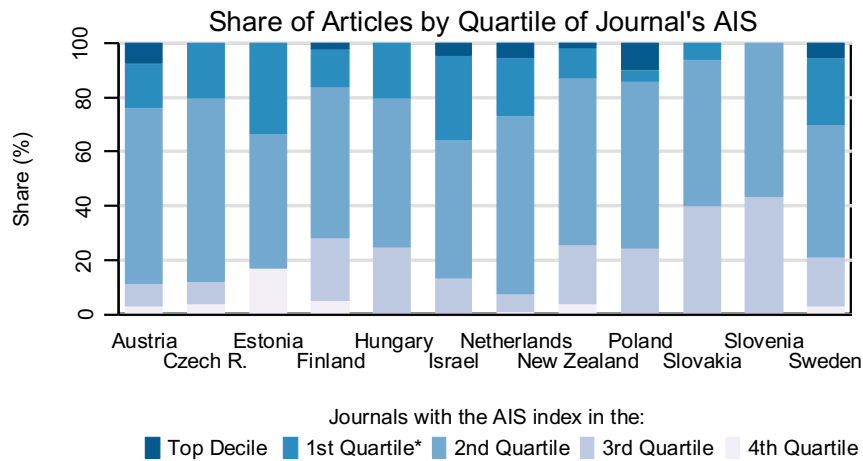
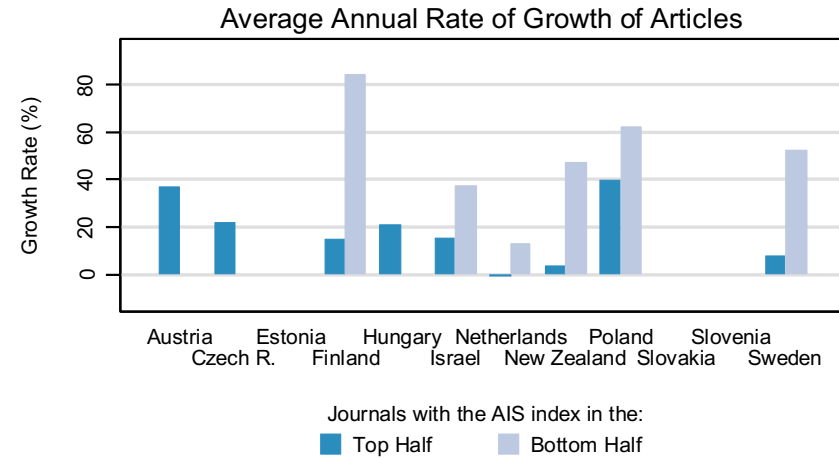
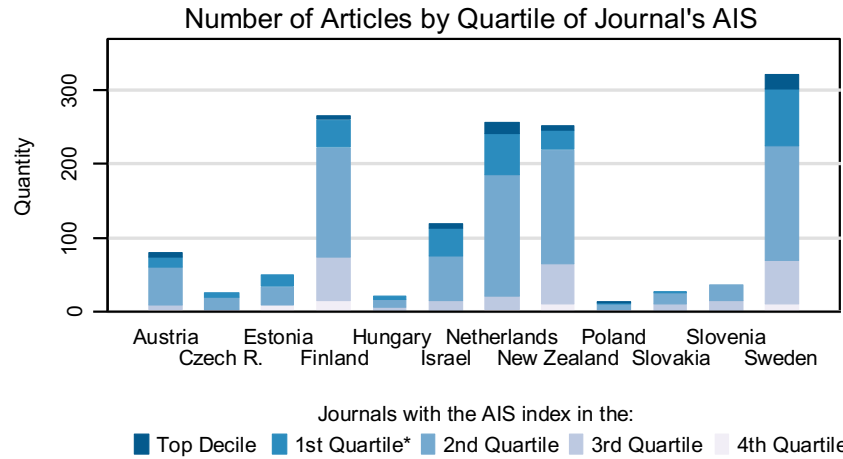

Notes:
 * 1st Quartile excludes the Top Decile
 AIS (Article Influence Score) measures the relative importance of the journal, it uses citation data from Thomson Reuters (ISI Web of Knowledge)
 Data covers the period of 2010-2014, publication counts for each country are normalized to correspond to the population size of the Czech Republic

AUTOMATION & CONTROL SYSTEMS

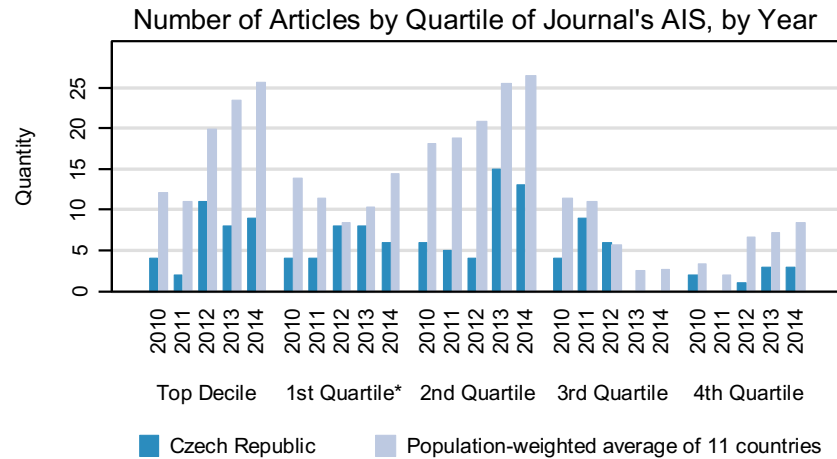
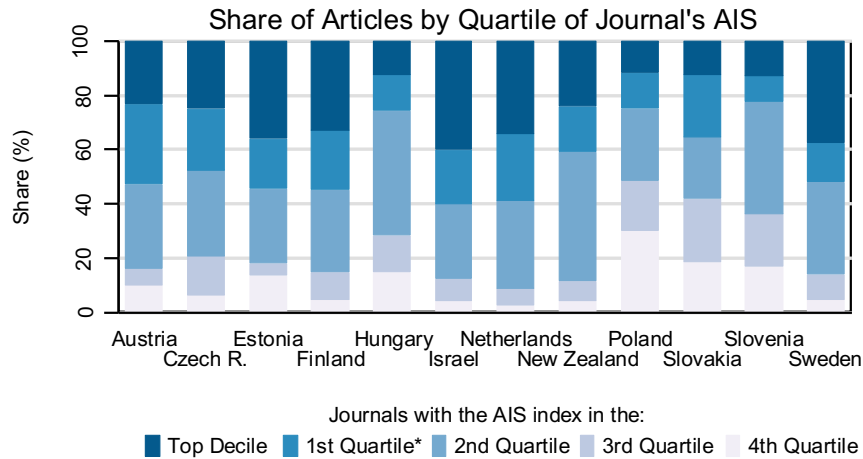
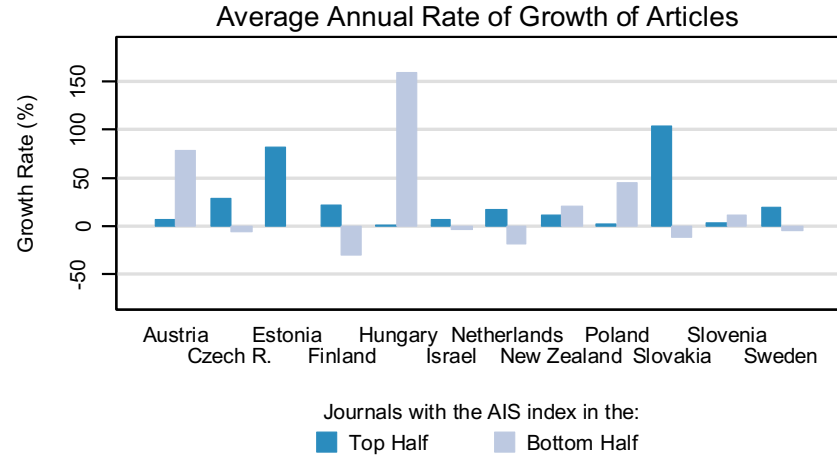
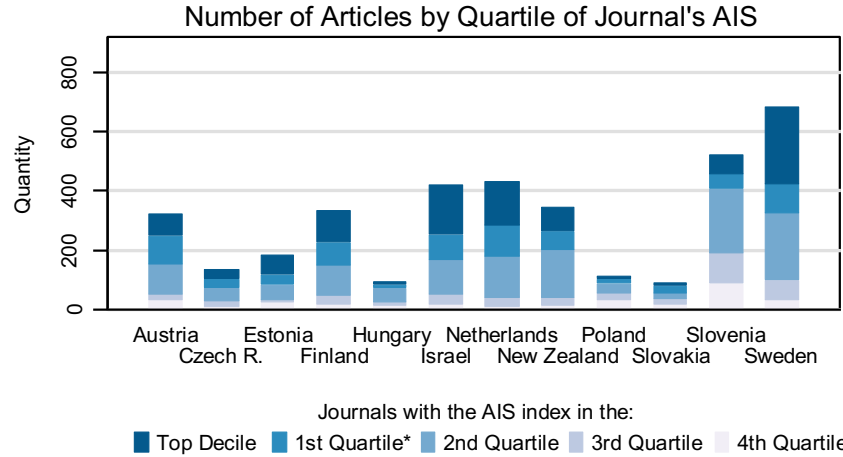

Notes:
 * 1st Quartile excludes the Top Decile
 AIS (Article Influence Score) measures the relative importance of the journal, it uses citation data from Thomson Reuters (ISI Web of Knowledge)
 Data covers the period of 2010-2014, publication counts for each country are normalized to correspond to the population size of the Czech Republic

BEHAVIORAL SCIENCES

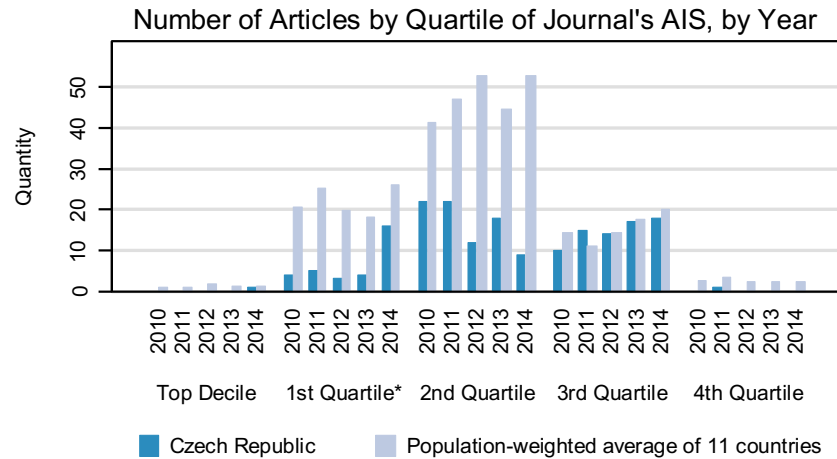
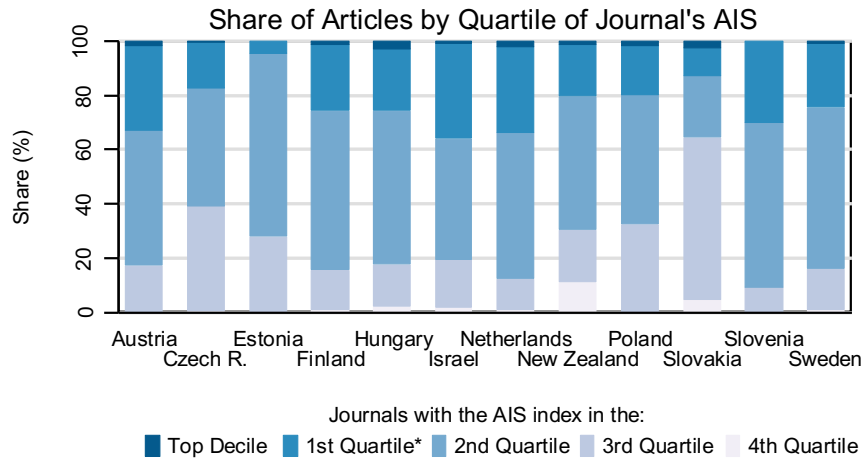
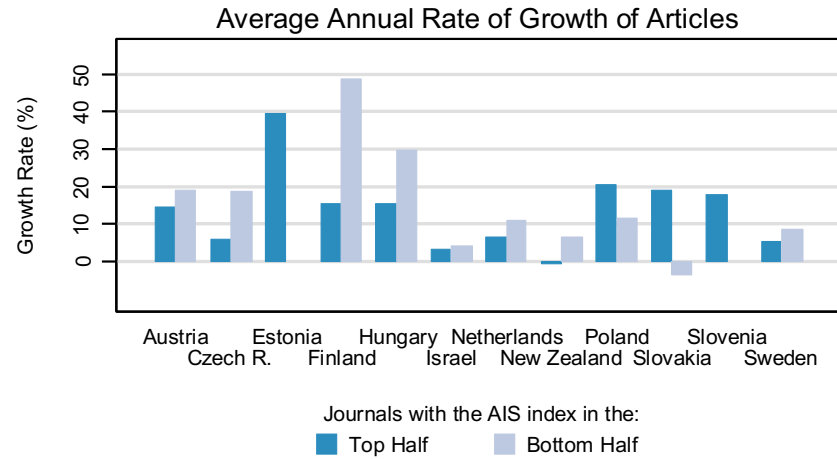
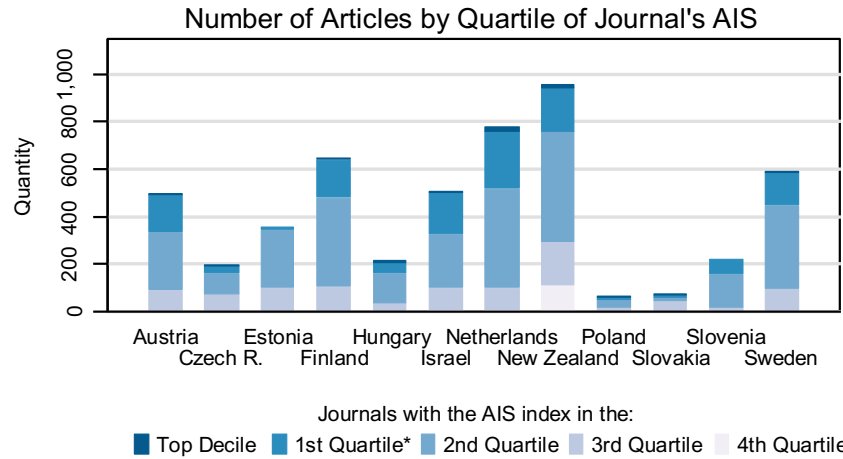

Notes:
 * 1st Quartile excludes the Top Decile
 AIS (Article Influence Score) measures the relative importance of the journal, it uses citation data from Thomson Reuters (ISI Web of Knowledge)
 Data covers the period of 2010-2014, publication counts for each country are normalized to correspond to the population size of the Czech Republic

BIOCHEMICAL RESEARCH METHODS

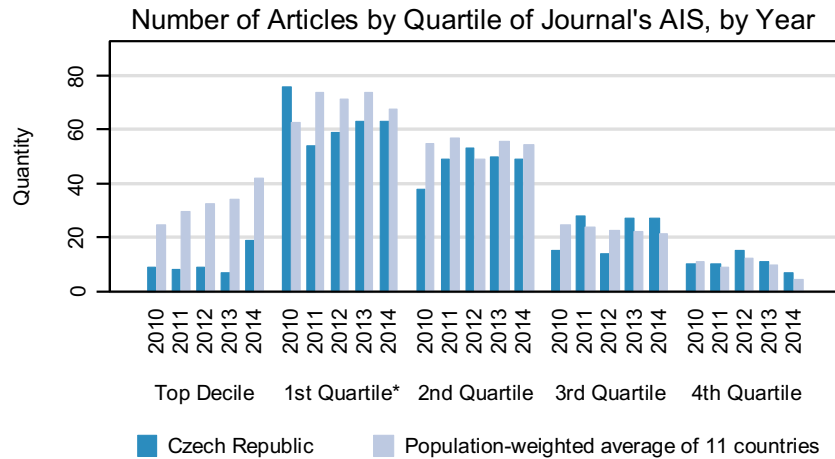
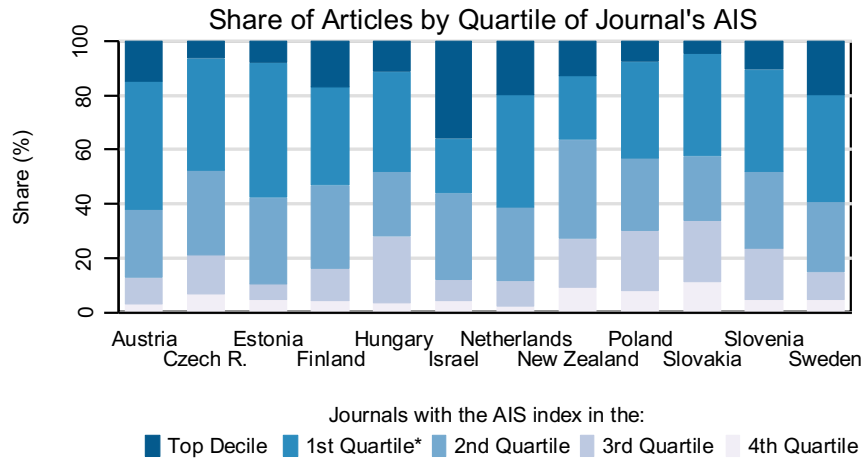
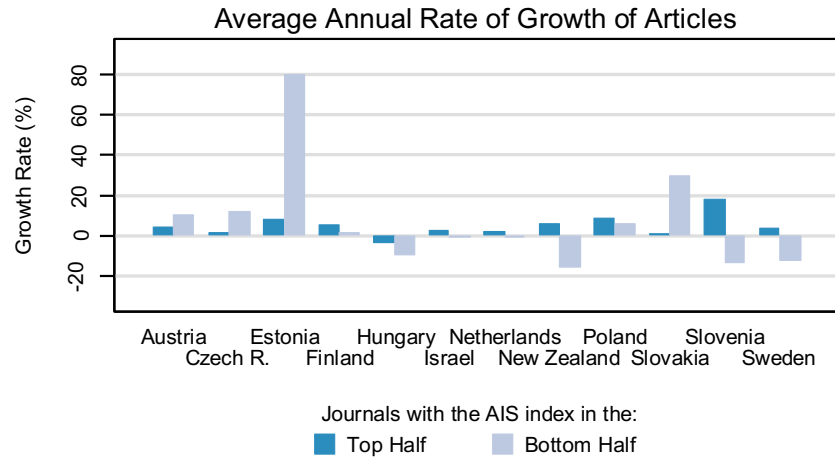
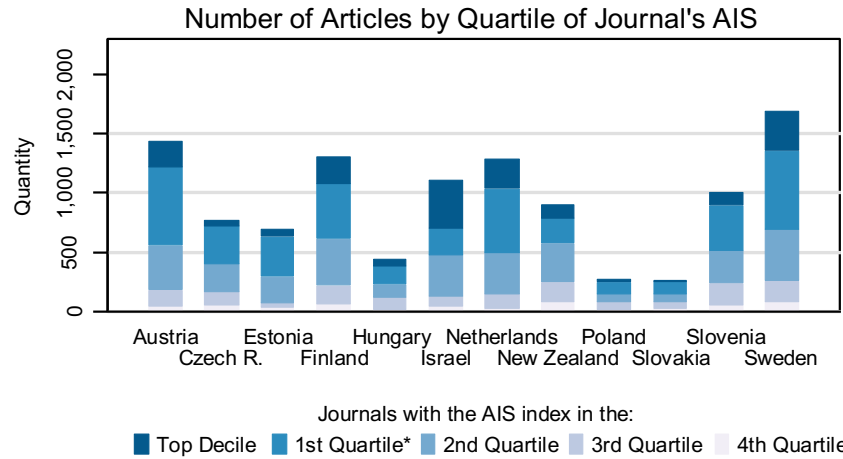

Notes:

* 1st Quartile excludes the Top Decile

AIS (Article Influence Score) measures the relative importance of the journal, it uses citation data from Thomson Reuters (ISI Web of Knowledge)

Data covers the period of 2010-2014, publication counts for each country are normalized to correspond to the population size of the Czech Republic

BIOCHEMISTRY & MOLECULAR BIOLOGY

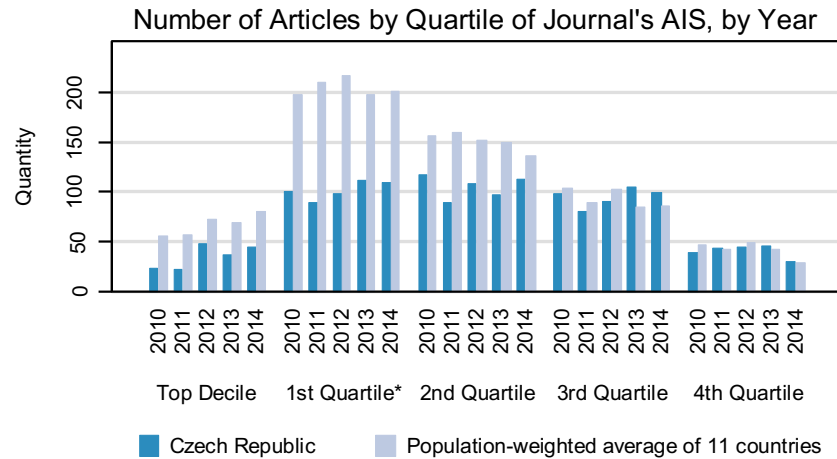
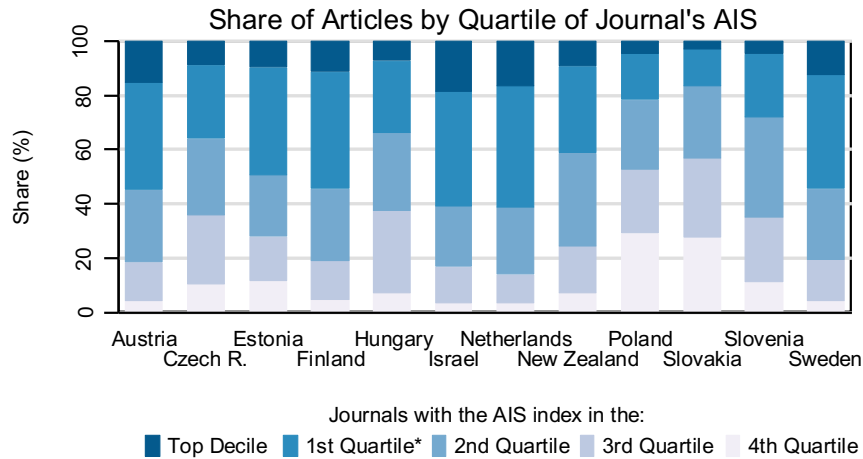
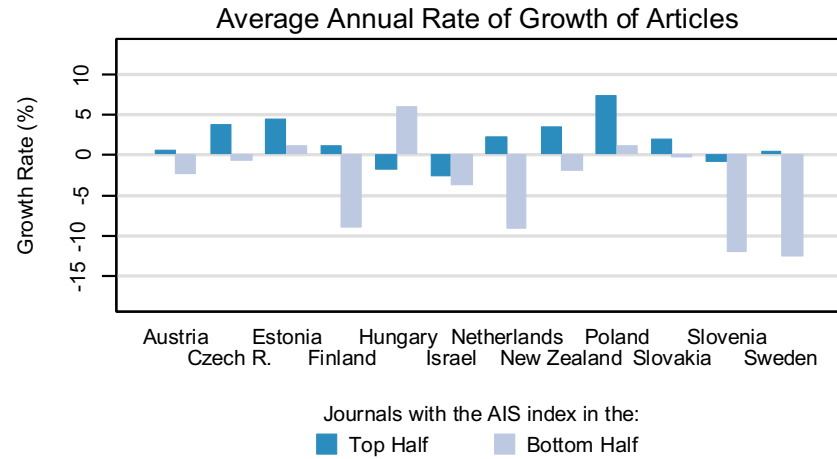
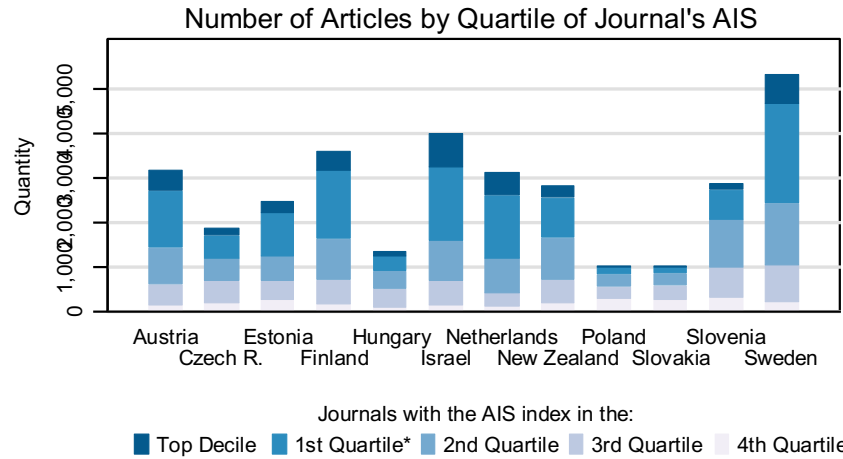

Notes:

* 1st Quartile excludes the Top Decile

AIS (Article Influence Score) measures the relative importance of the journal, it uses citation data from Thomson Reuters (ISI Web of Knowledge)

Data covers the period of 2010-2014, publication counts for each country are normalized to correspond to the population size of the Czech Republic

BIODIVERSITY CONSERVATION

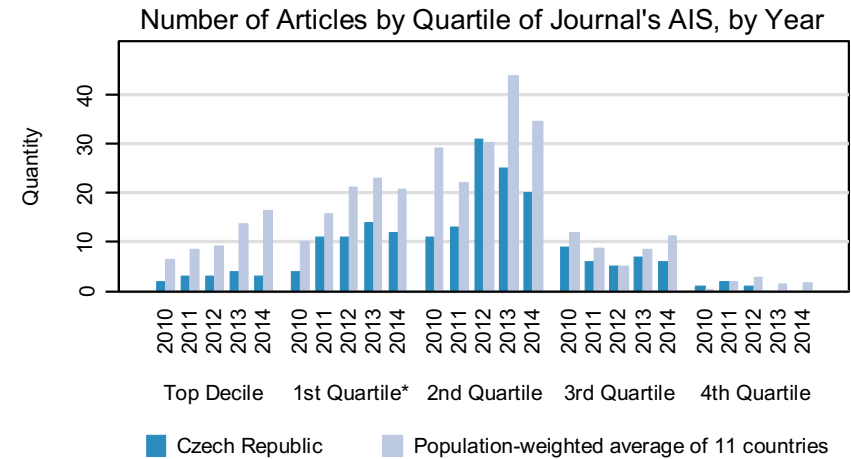
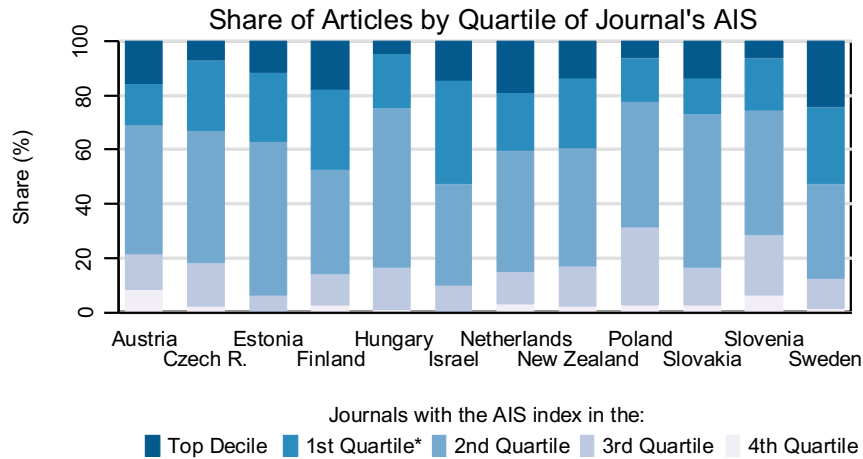
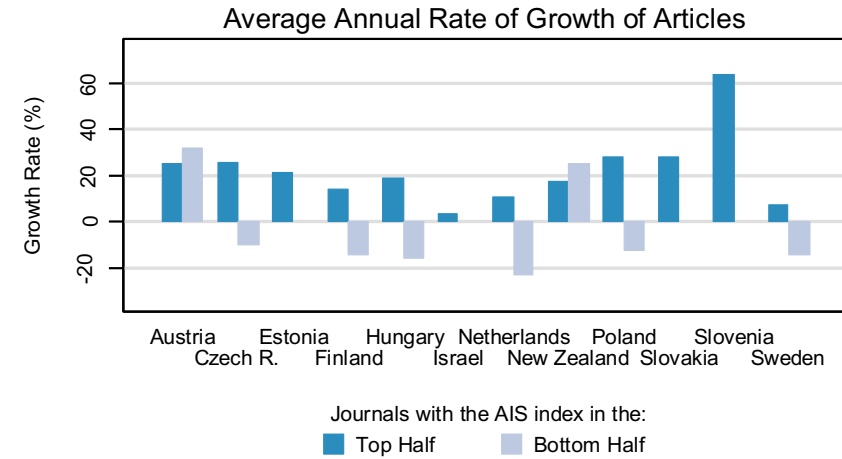
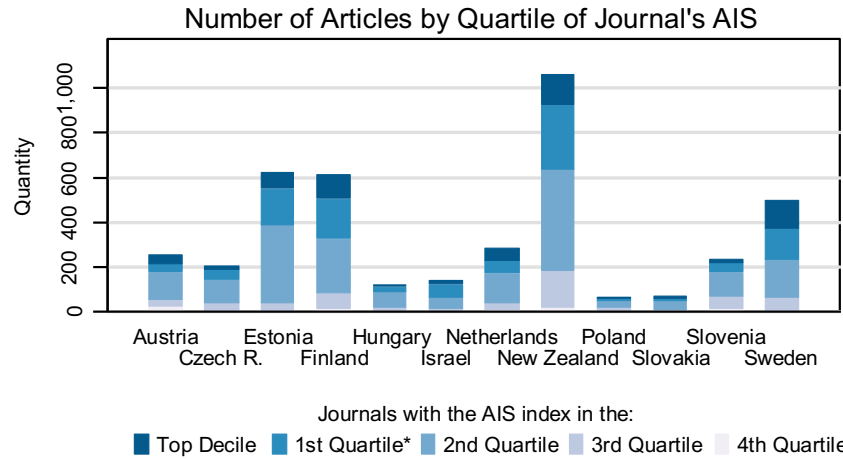

Notes:

* 1st Quartile excludes the Top Decile

AIS (Article Influence Score) measures the relative importance of the journal, it uses citation data from Thomson Reuters (ISI Web of Knowledge)

Data covers the period of 2010-2014, publication counts for each country are normalized to correspond to the population size of the Czech Republic

BIOLOGY

Number of Articles by Quartile of Journal's AIS

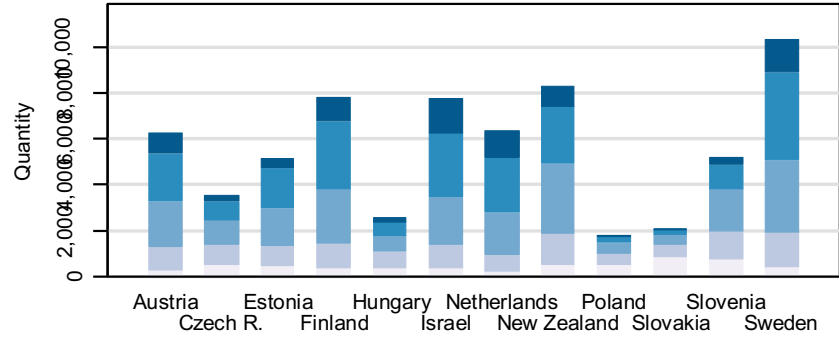

Journals with the AIS index in the:

- Top Decile
- 1st Quartile*
- 2nd Quartile
- 3rd Quartile
- 4th Quartile

Average Annual Rate of Growth of Articles

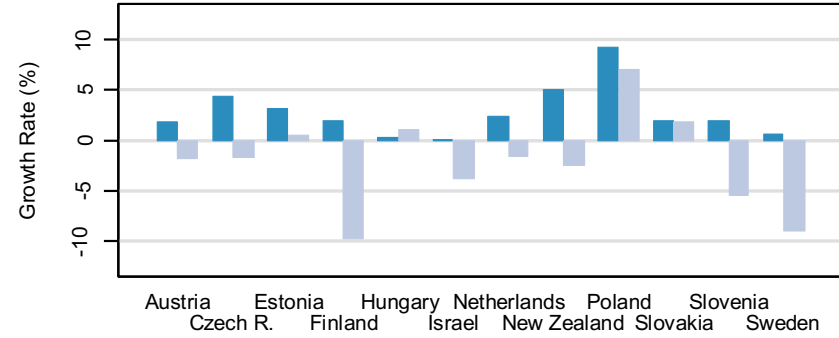

Journals with the AIS index in the:

- Top Half
- Bottom Half

Share of Articles by Quartile of Journal's AIS

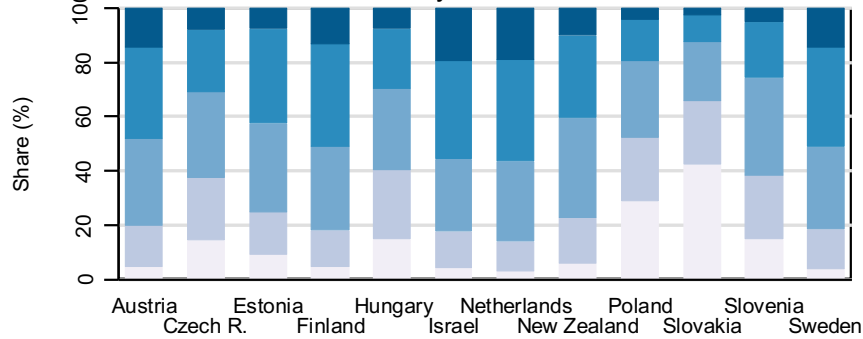

Journals with the AIS index in the:

- Top Decile
- 1st Quartile*
- 2nd Quartile
- 3rd Quartile
- 4th Quartile

Number of Articles by Quartile of Journal's AIS, by Year

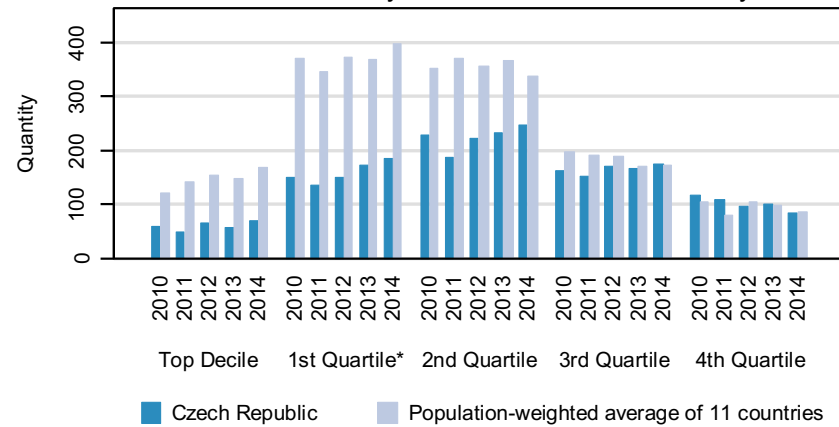

Top Decile 1st Quartile* 2nd Quartile 3rd Quartile 4th Quartile

- Czech Republic
- Population-weighted average of 11 countries

Notes:

* 1st Quartile excludes the Top Decile

AIS (Article Influence Score) measures the relative importance of the journal, it uses citation data from Thomson Reuters (ISI Web of Knowledge)

Data covers the period of 2010-2014, publication counts for each country are normalized to correspond to the population size of the Czech Republic

BIOPHYSICS

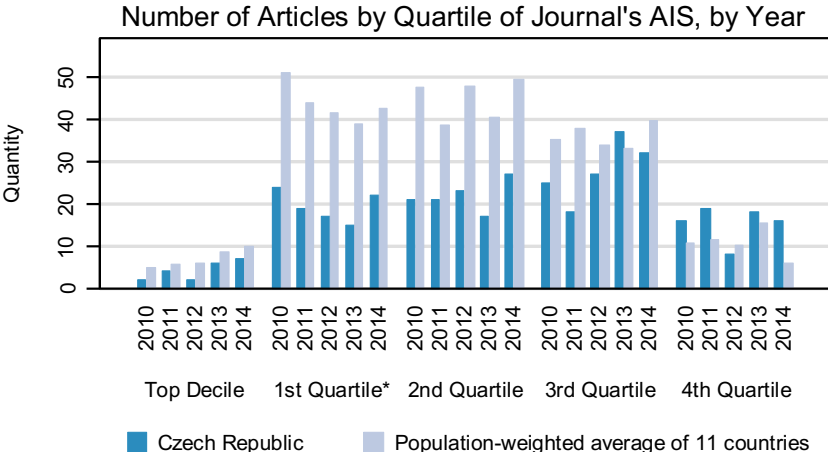
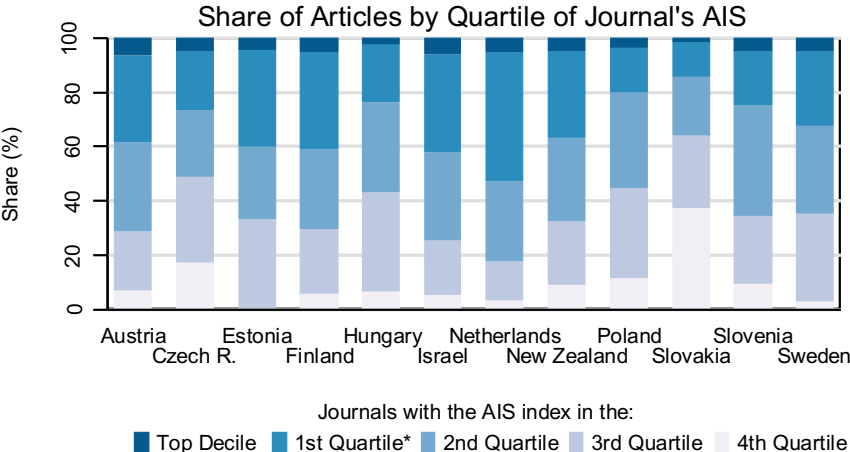
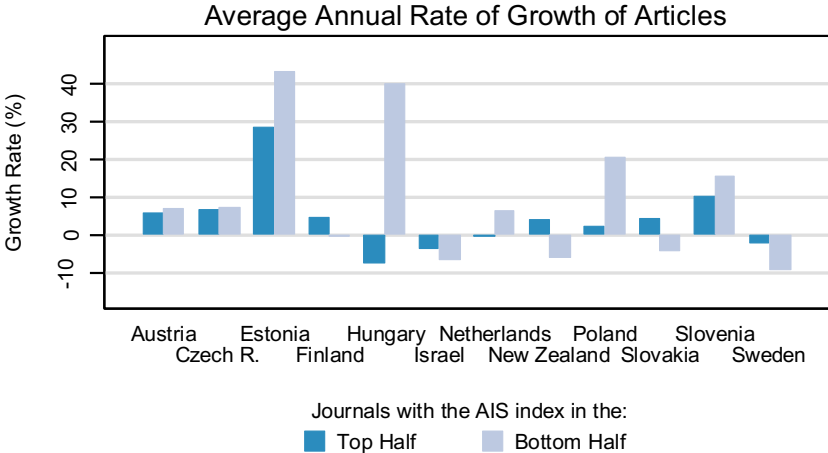
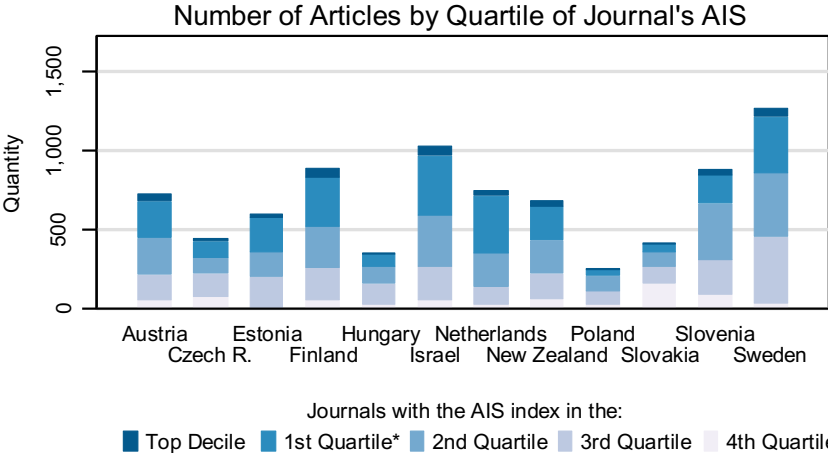

Notes:
 * 1st Quartile excludes the Top Decile
 AIS (Article Influence Score) measures the relative importance of the journal, it uses citation data from Thomson Reuters (ISI Web of Knowledge)
 Data covers the period of 2010-2014, publication counts for each country are normalized to correspond to the population size of the Czech Republic

BIOTECHNOLOGY & APPLIED MICROBIOLOGY

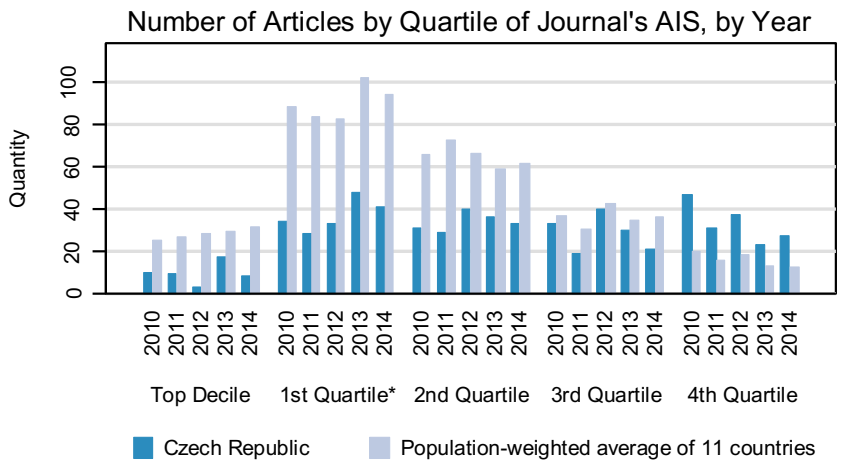
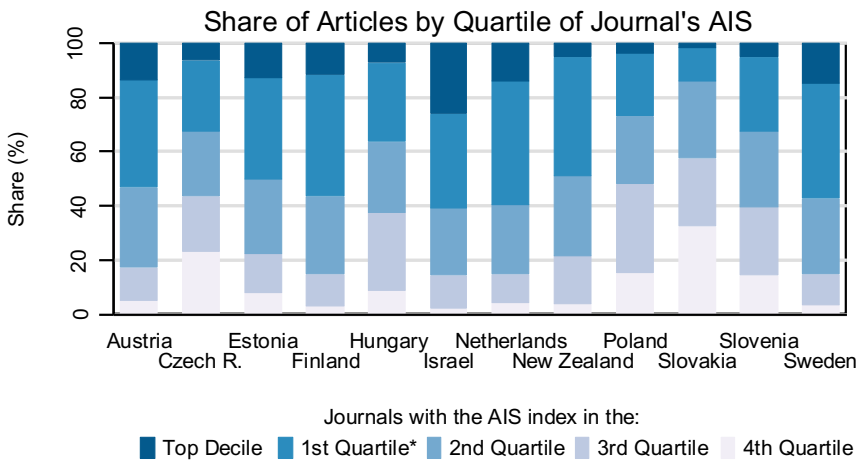
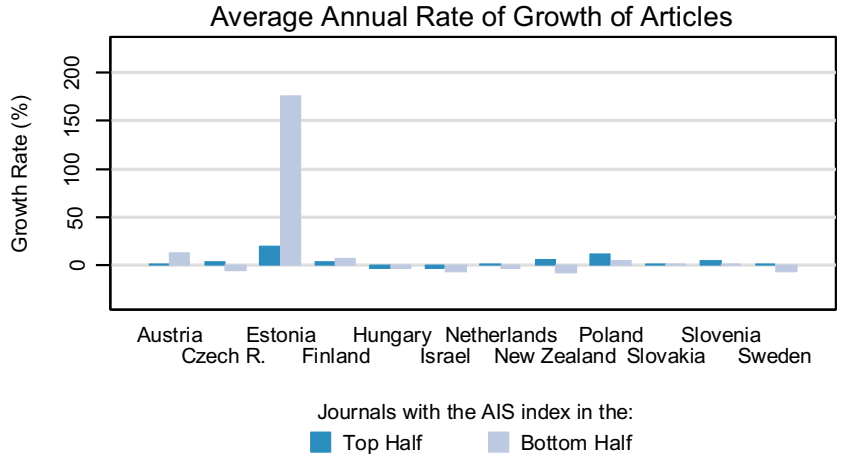
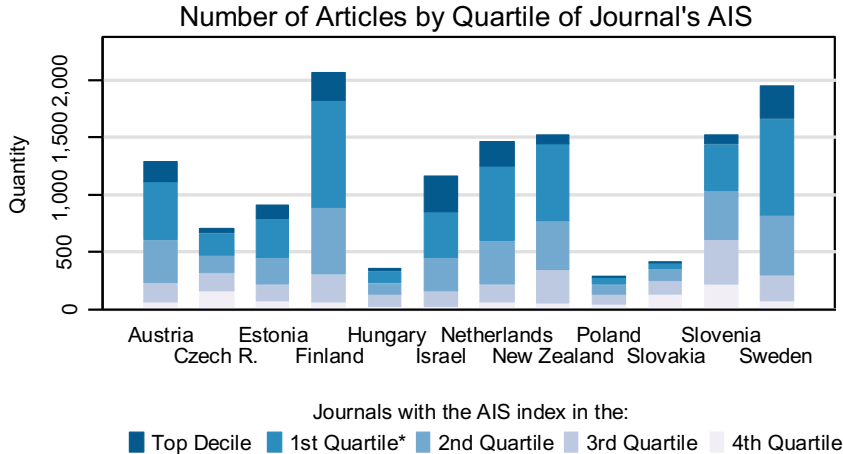

Notes:
 * 1st Quartile excludes the Top Decile
 AIS (Article Influence Score) measures the relative importance of the journal, it uses citation data from Thomson Reuters (ISI Web of Knowledge)
 Data covers the period of 2010-2014, publication counts for each country are normalized to correspond to the population size of the Czech Republic

BUSINESS

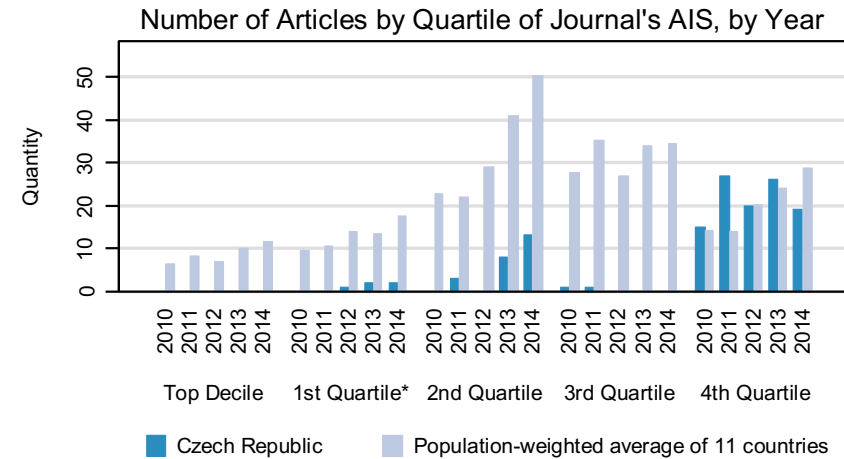
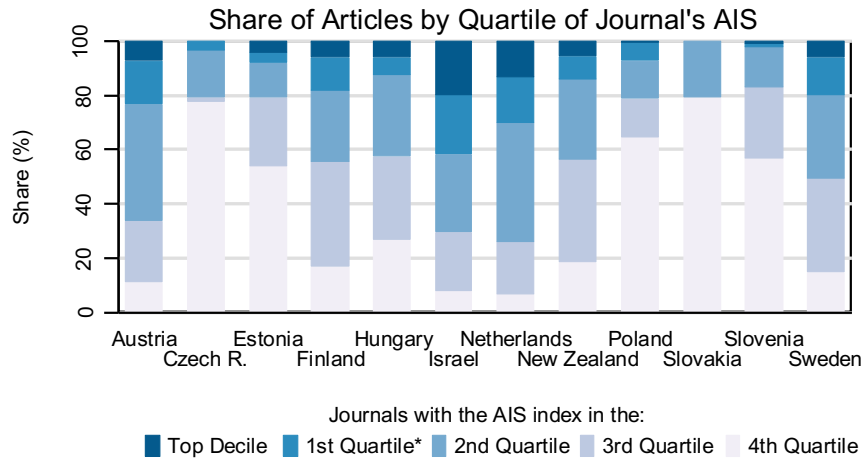
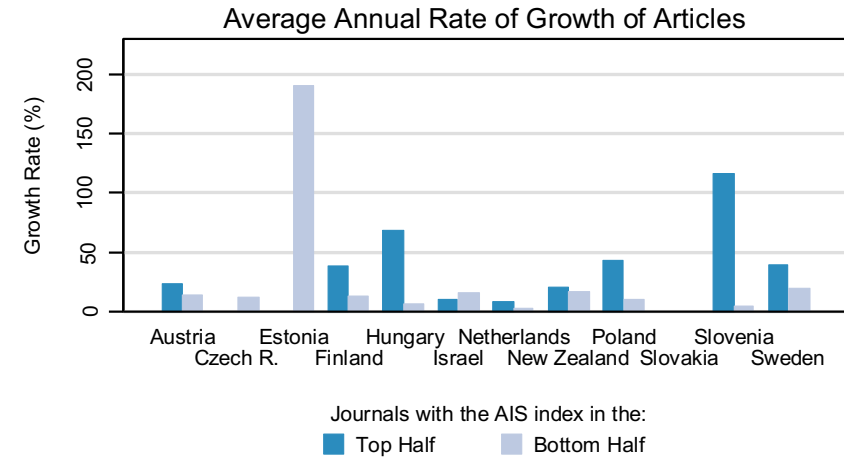
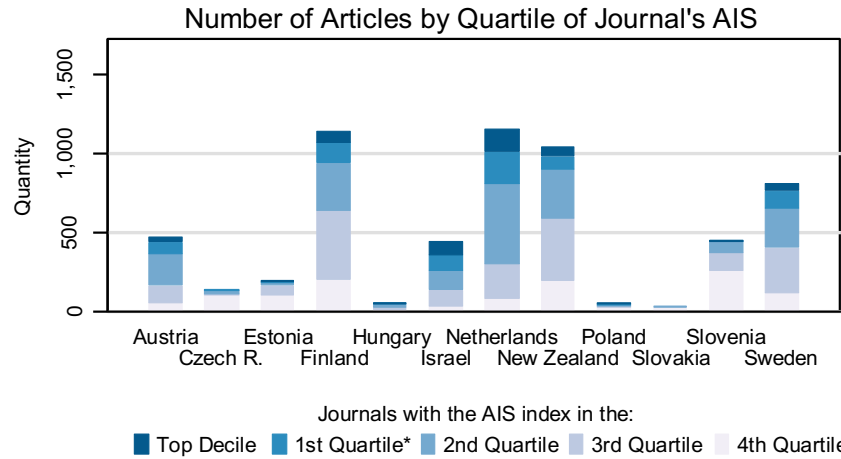

Notes:

* 1st Quartile excludes the Top Decile

AIS (Article Influence Score) measures the relative importance of the journal, it uses citation data from Thomson Reuters (ISI Web of Knowledge)

Data covers the period of 2010-2014, publication counts for each country are normalized to correspond to the population size of the Czech Republic

BUSINESS, FINANCE

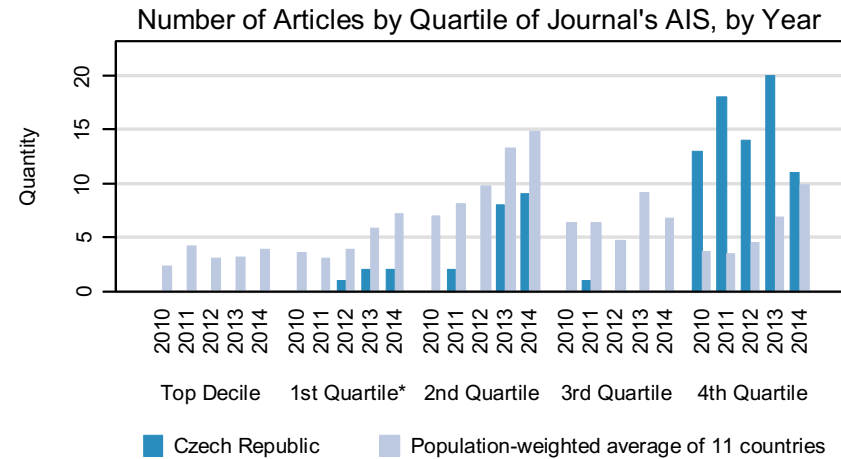
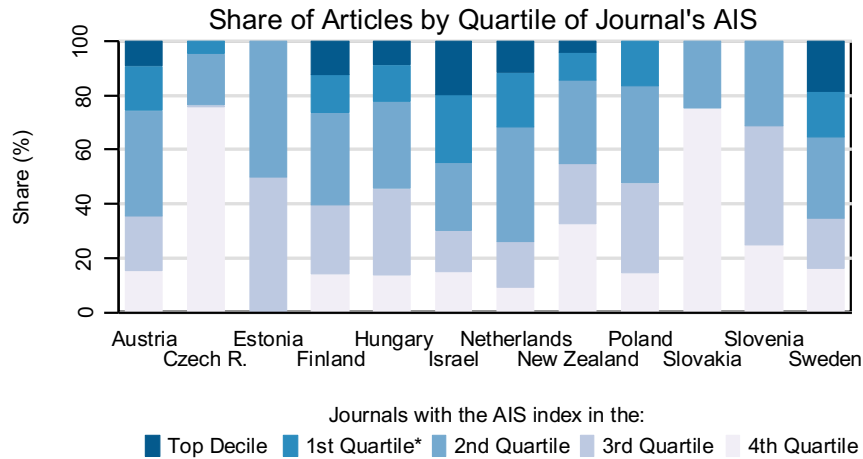
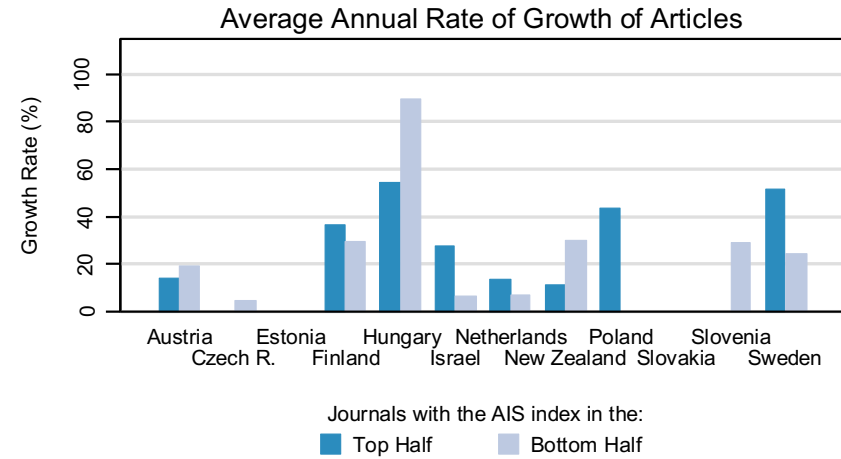
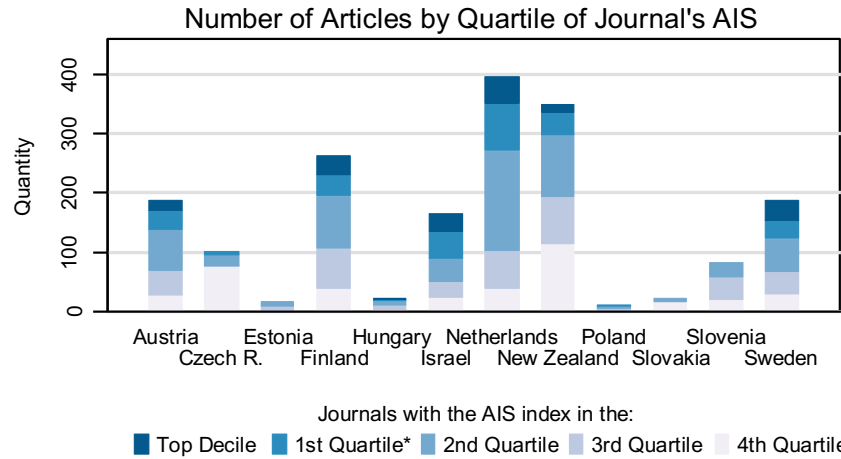

Notes:
 * 1st Quartile excludes the Top Decile
 AIS (Article Influence Score) measures the relative importance of the journal, it uses citation data from Thomson Reuters (ISI Web of Knowledge)
 Data covers the period of 2010-2014, publication counts for each country are normalized to correspond to the population size of the Czech Republic

CARDIAC & CARDIOVASCULAR SYSTEMS

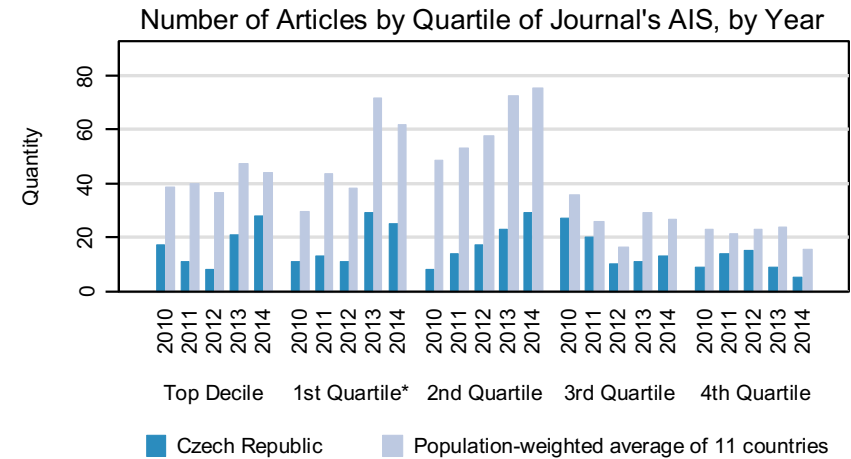
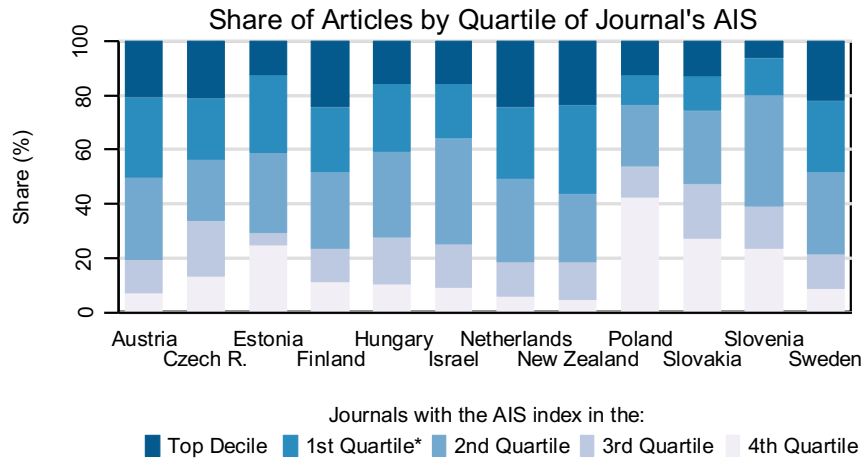
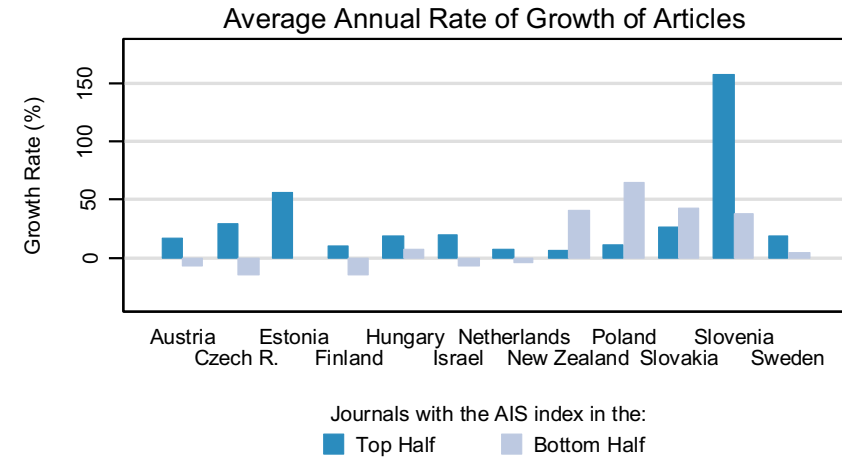
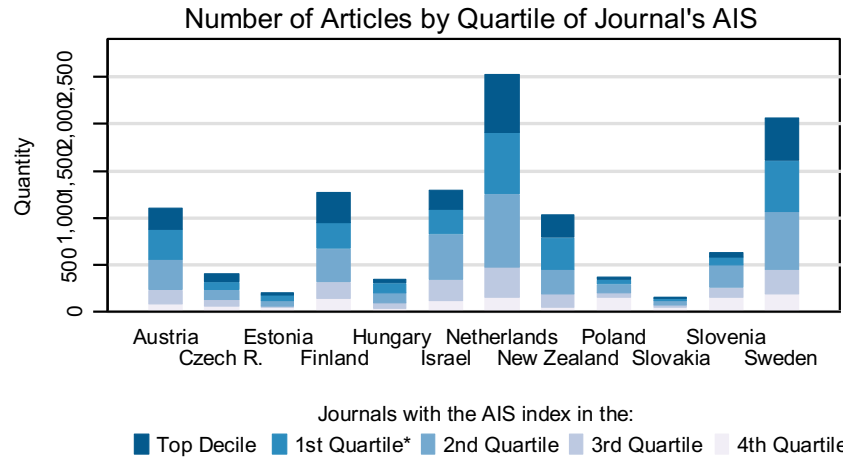

Notes:

* 1st Quartile excludes the Top Decile

AIS (Article Influence Score) measures the relative importance of the journal, it uses citation data from Thomson Reuters (ISI Web of Knowledge)

Data covers the period of 2010-2014, publication counts for each country are normalized to correspond to the population size of the Czech Republic

CELL & TISSUE ENGINEERING

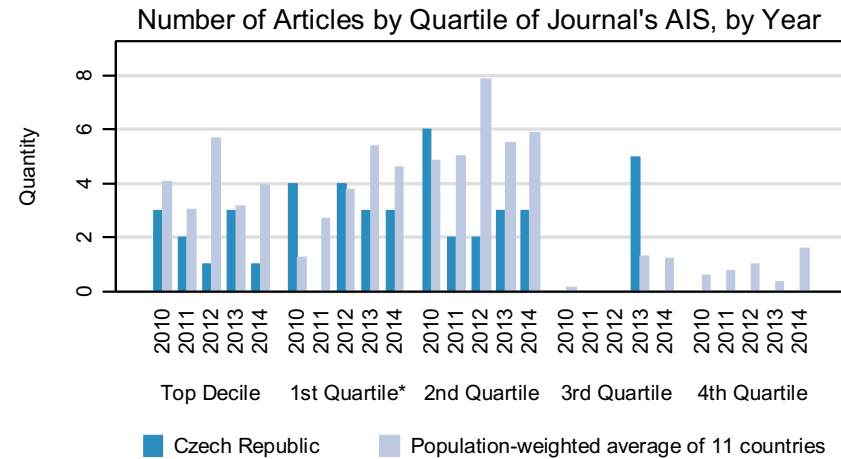
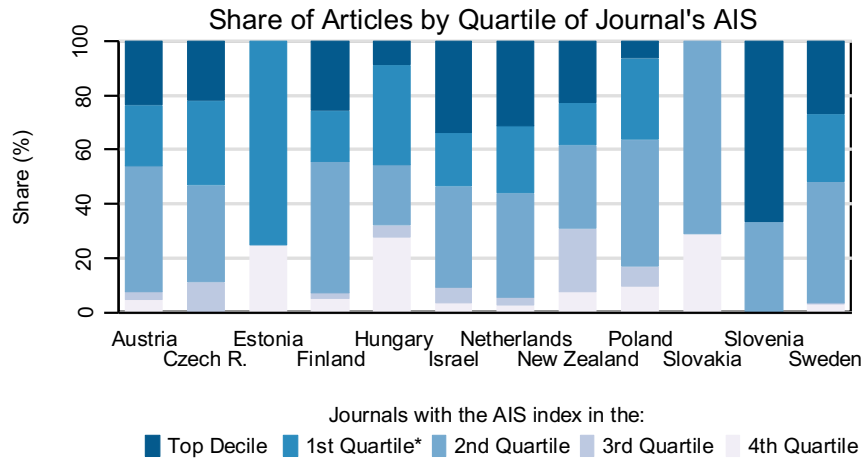
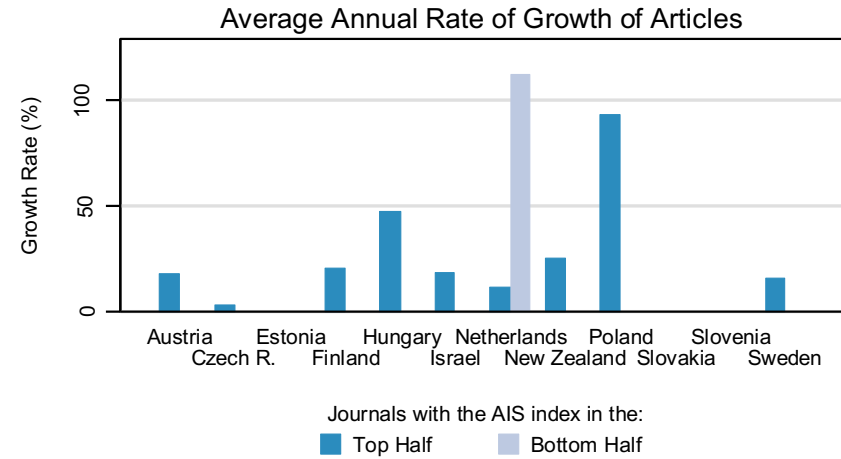
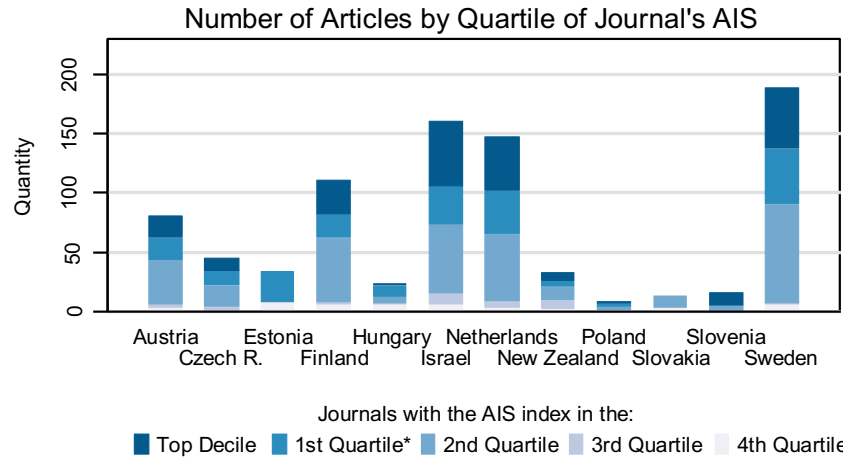

Notes:

* 1st Quartile excludes the Top Decile

AIS (Article Influence Score) measures the relative importance of the journal, it uses citation data from Thomson Reuters (ISI Web of Knowledge)

Data covers the period of 2010-2014, publication counts for each country are normalized to correspond to the population size of the Czech Republic

CELL BIOLOGY

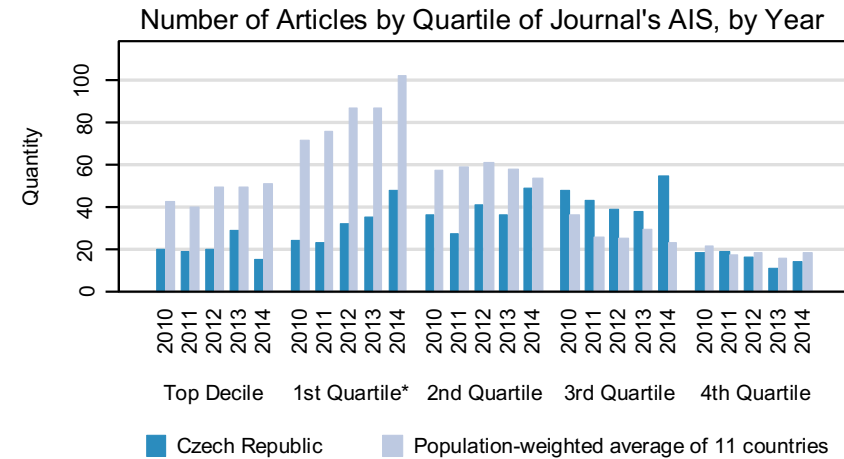
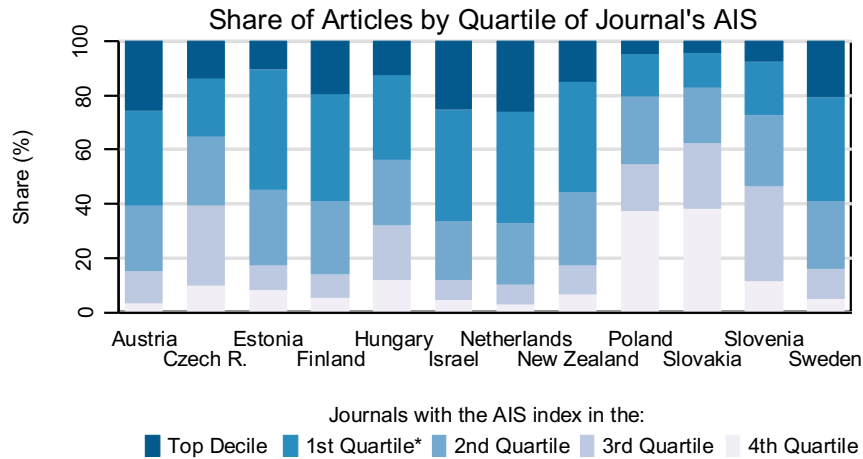
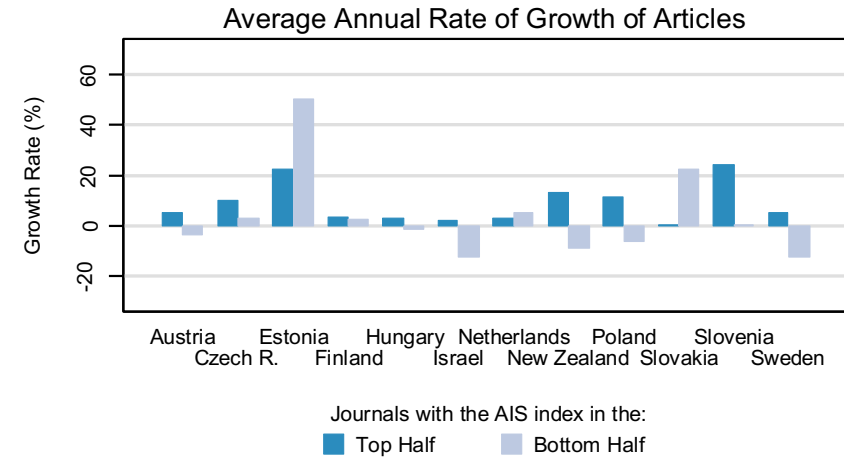
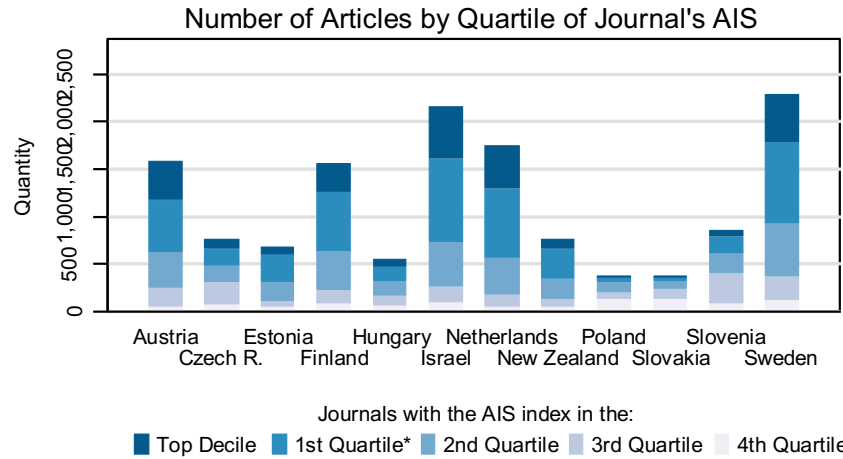

Notes:

* 1st Quartile excludes the Top Decile

AIS (Article Influence Score) measures the relative importance of the journal, it uses citation data from Thomson Reuters (ISI Web of Knowledge)

Data covers the period of 2010-2014, publication counts for each country are normalized to correspond to the population size of the Czech Republic

CHEMISTRY, ANALYTICAL

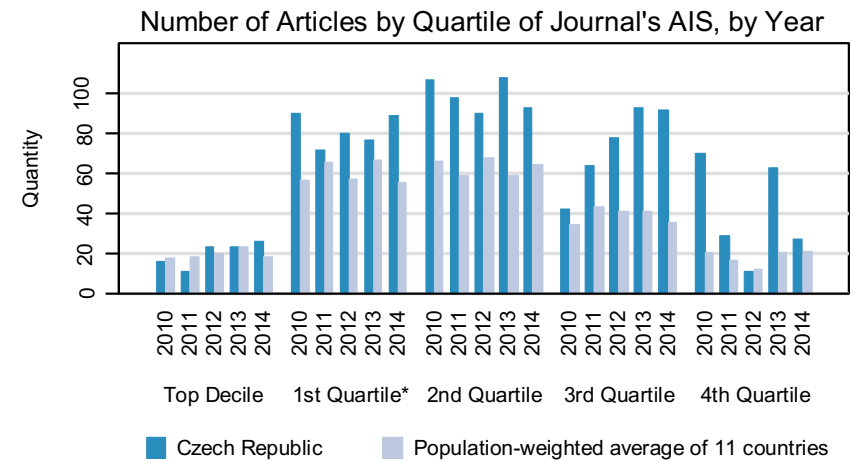
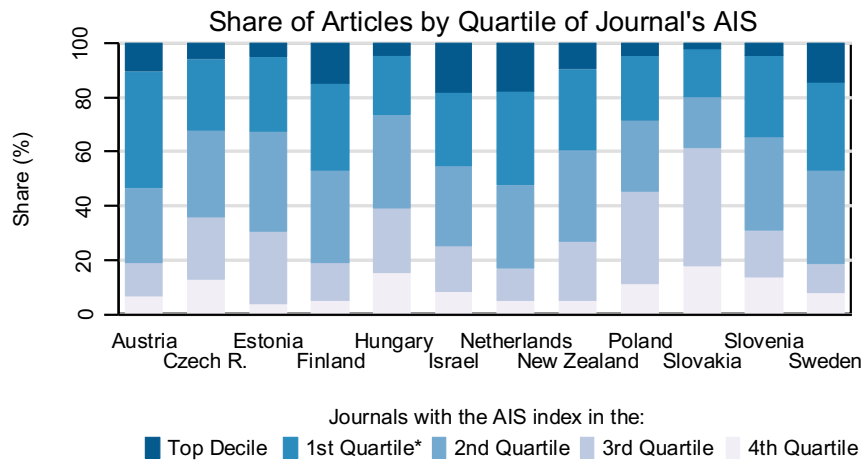
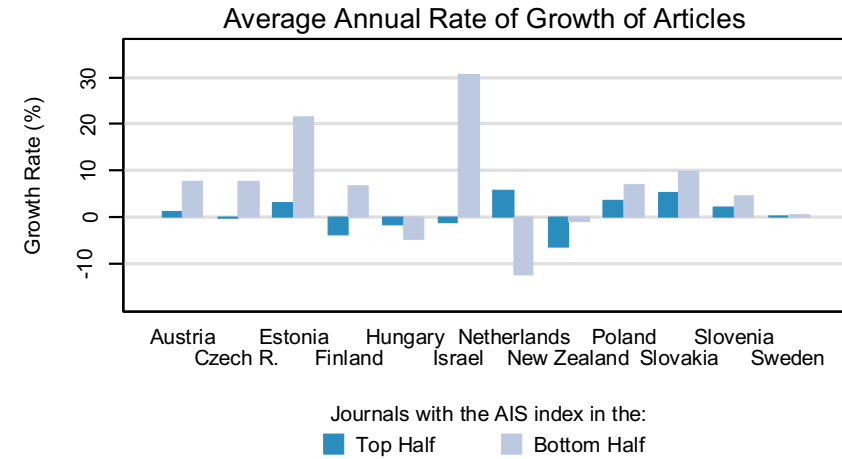
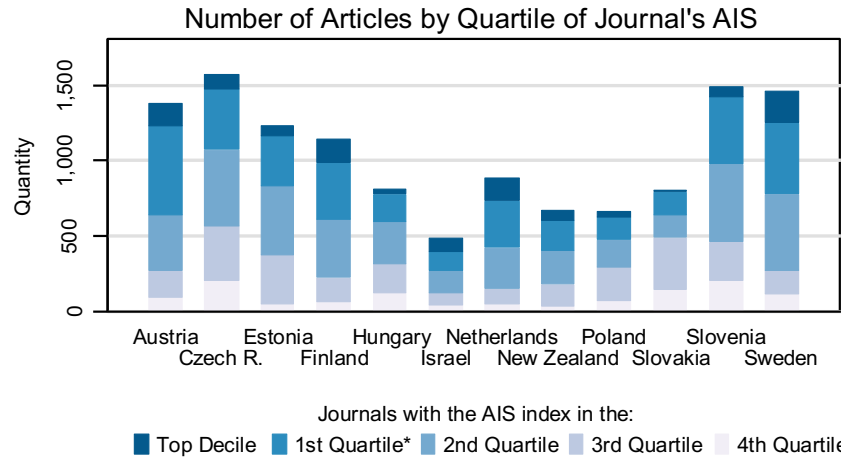

Notes:

* 1st Quartile excludes the Top Decile

AIS (Article Influence Score) measures the relative importance of the journal, it uses citation data from Thomson Reuters (ISI Web of Knowledge)

Data covers the period of 2010-2014, publication counts for each country are normalized to correspond to the population size of the Czech Republic

CHEMISTRY, APPLIED

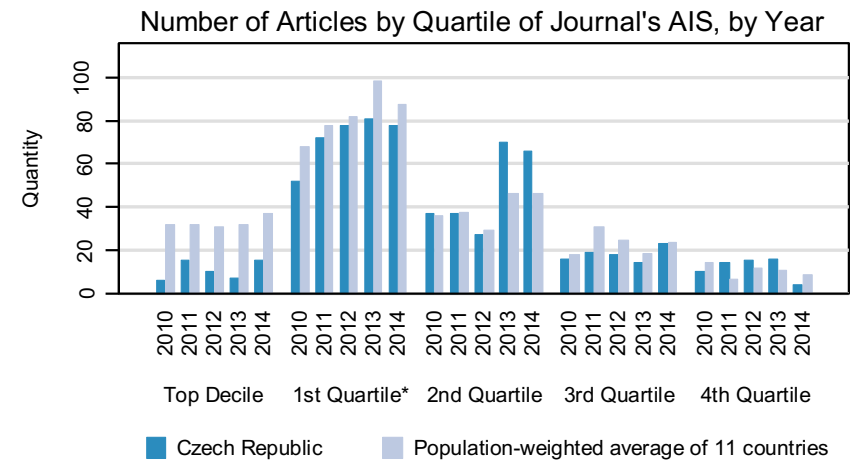
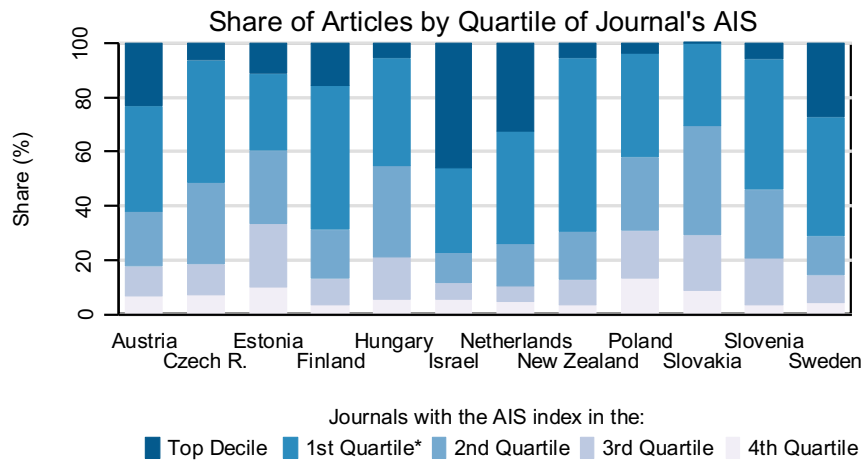
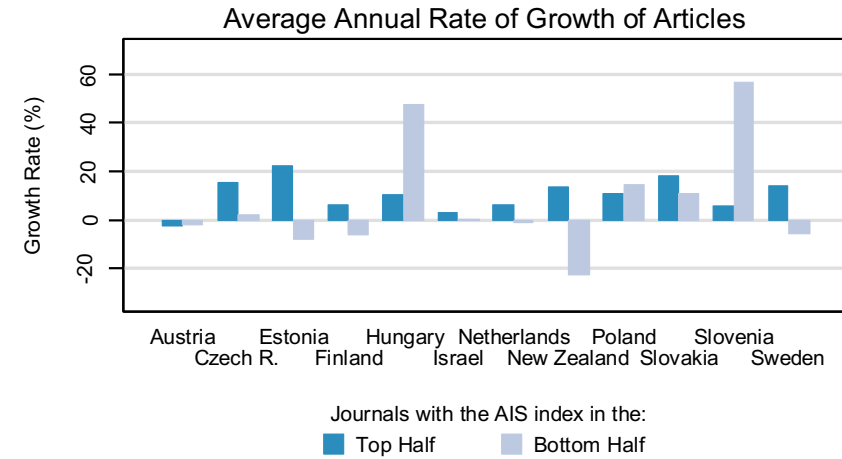
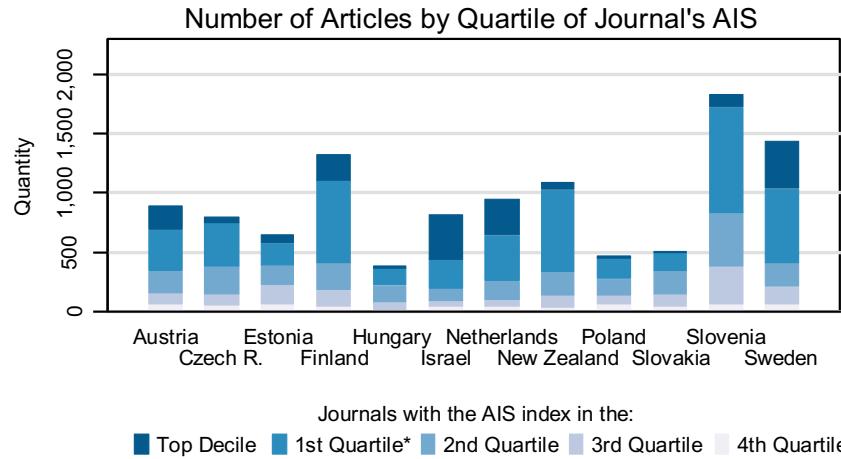

Notes:

* 1st Quartile excludes the Top Decile

AIS (Article Influence Score) measures the relative importance of the journal, it uses citation data from Thomson Reuters (ISI Web of Knowledge)

Data covers the period of 2010-2014, publication counts for each country are normalized to correspond to the population size of the Czech Republic

CHEMISTRY, INORGANIC & NUCLEAR

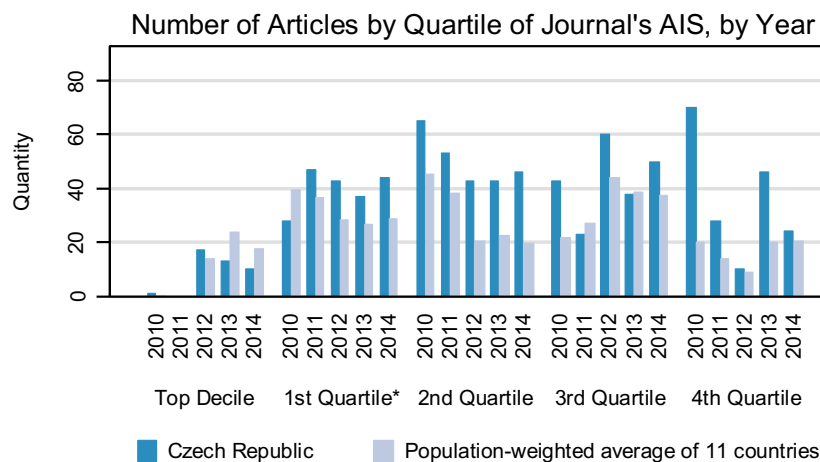
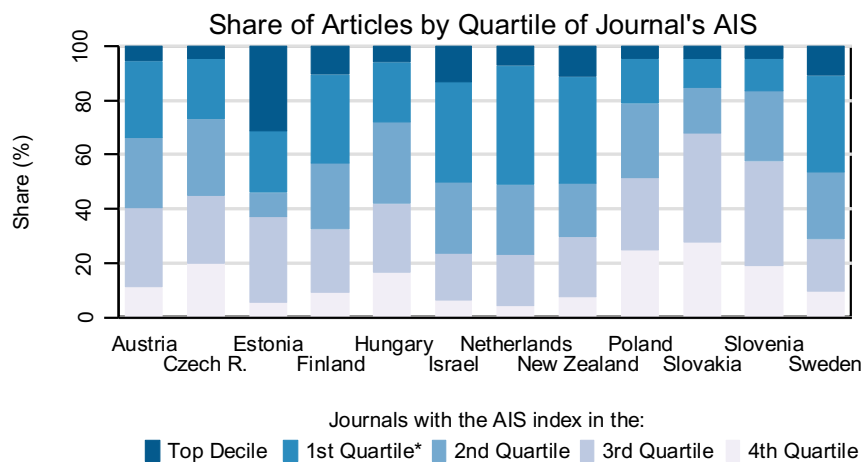
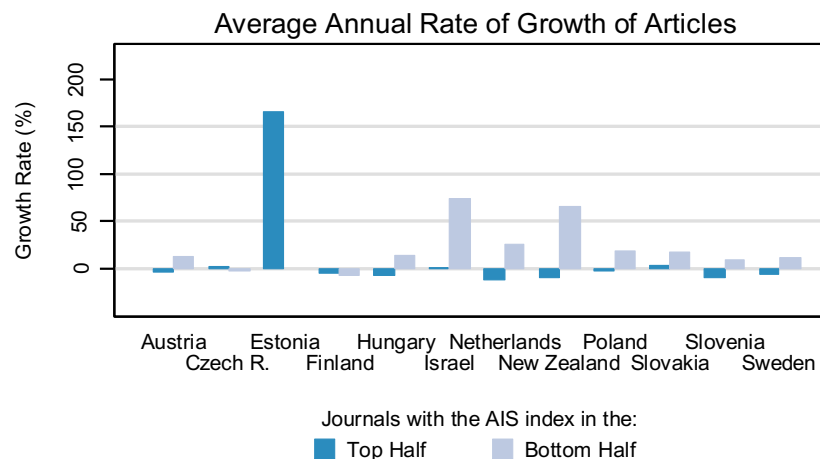
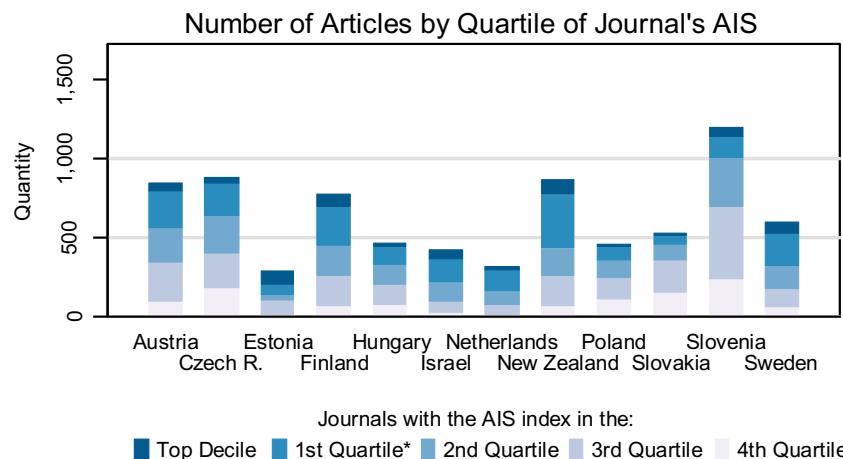

Notes:

* 1st Quartile excludes the Top Decile

AIS (Article Influence Score) measures the relative importance of the journal, it uses citation data from Thomson Reuters (ISI Web of Knowledge)

Data covers the period of 2010-2014, publication counts for each country are normalized to correspond to the population size of the Czech Republic

CHEMISTRY, MEDICINAL

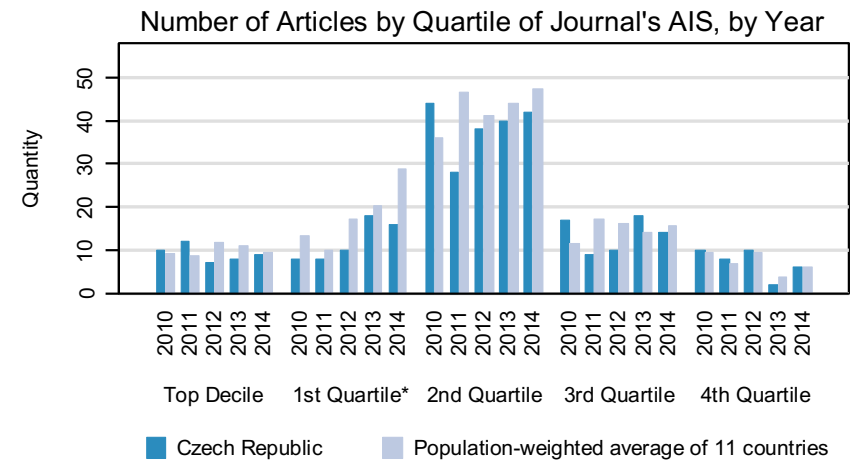
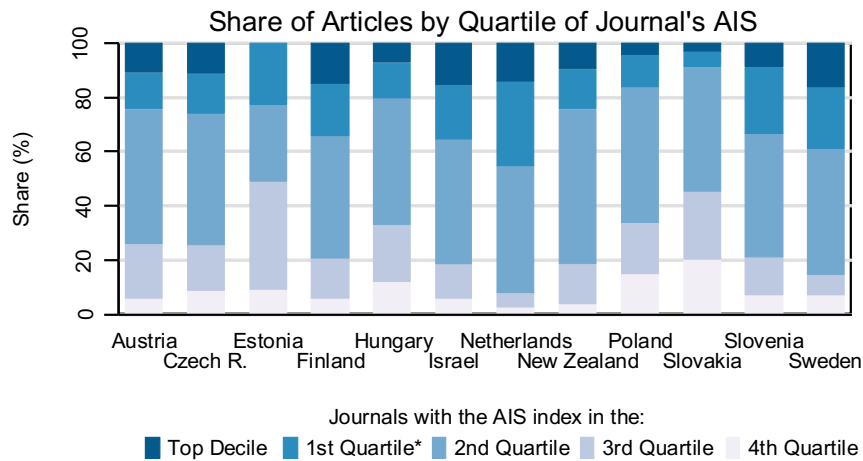
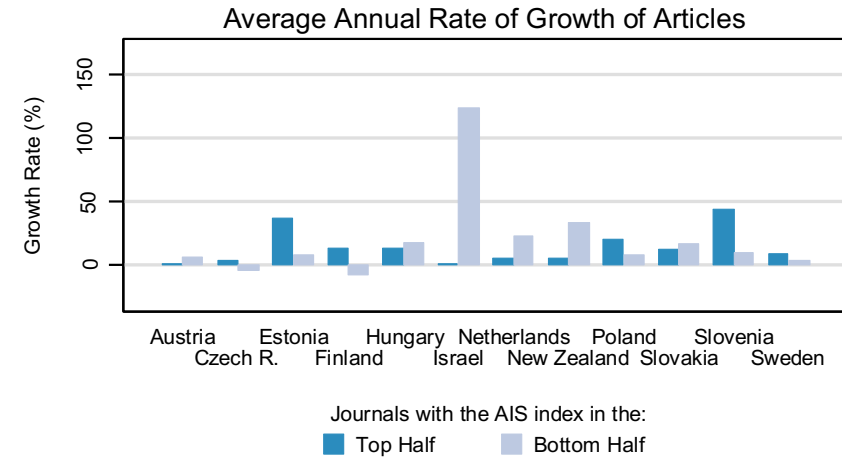
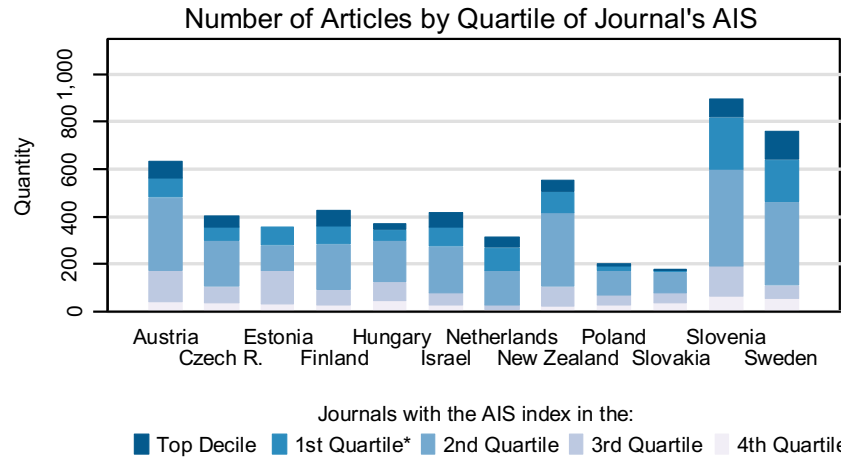

Notes:

* 1st Quartile excludes the Top Decile

AIS (Article Influence Score) measures the relative importance of the journal, it uses citation data from Thomson Reuters (ISI Web of Knowledge)

Data covers the period of 2010-2014, publication counts for each country are normalized to correspond to the population size of the Czech Republic

CHEMISTRY, MULTIDISCIPLINARY

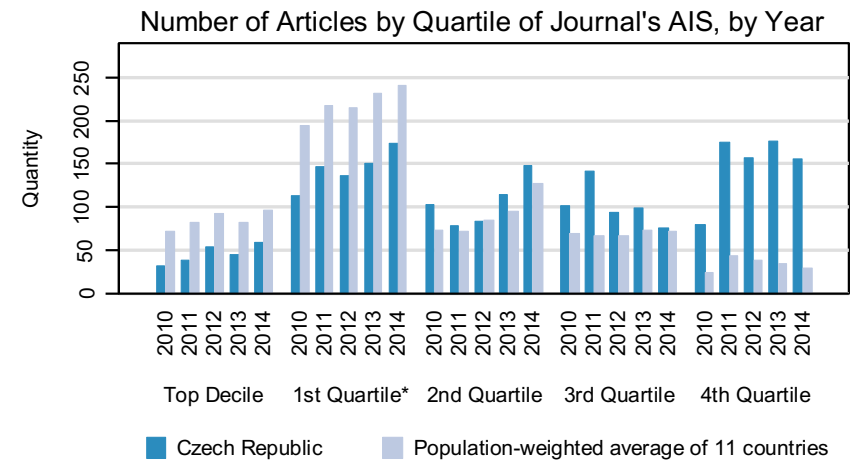
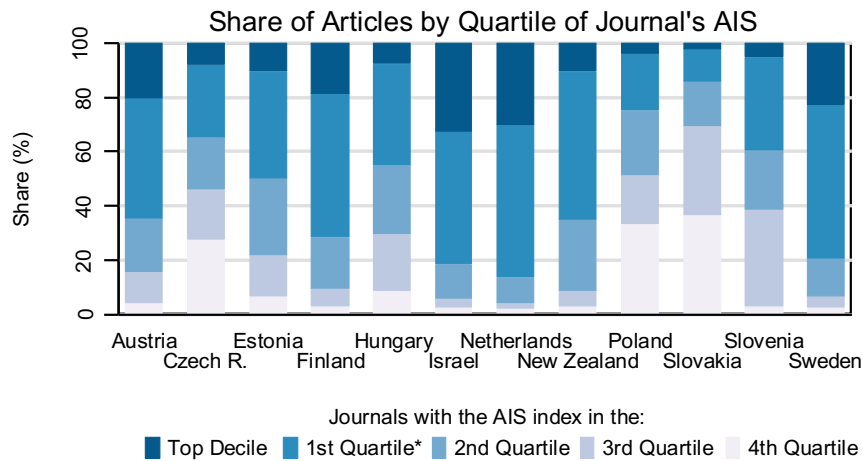
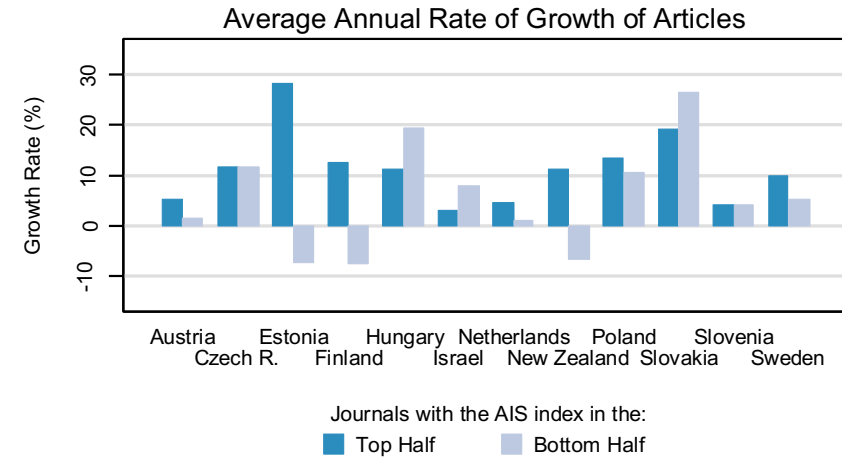
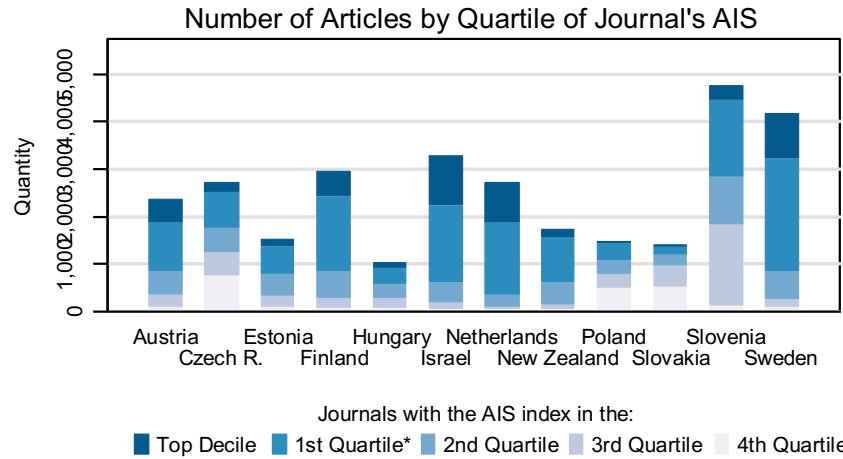

Notes:

* 1st Quartile excludes the Top Decile

AIS (Article Influence Score) measures the relative importance of the journal, it uses citation data from Thomson Reuters (ISI Web of Knowledge)

Data covers the period of 2010-2014, publication counts for each country are normalized to correspond to the population size of the Czech Republic

CHEMISTRY, ORGANIC

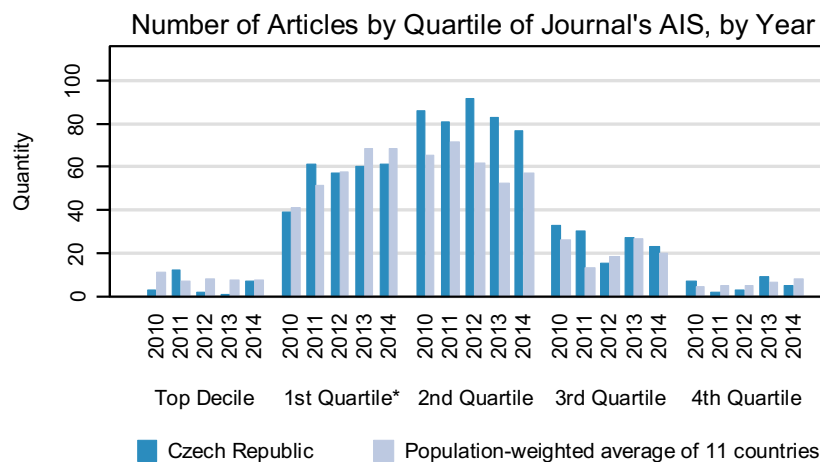
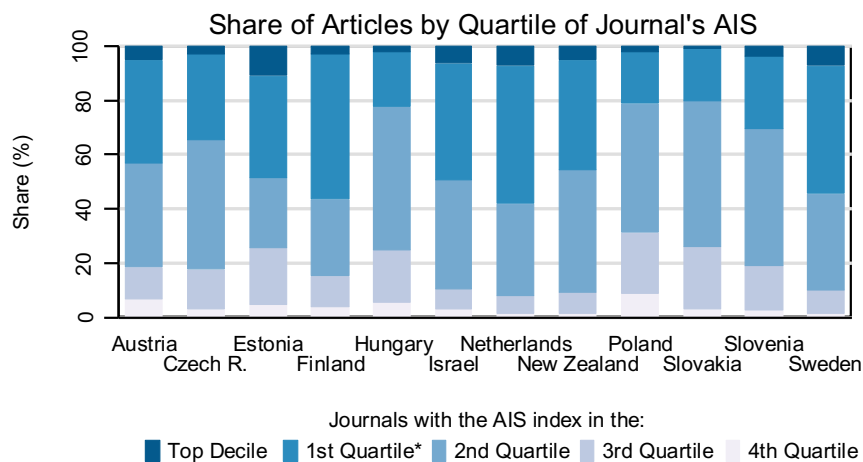
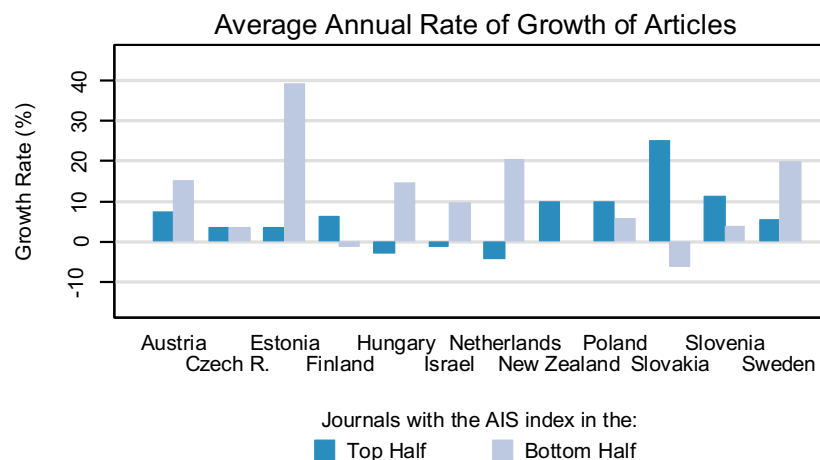
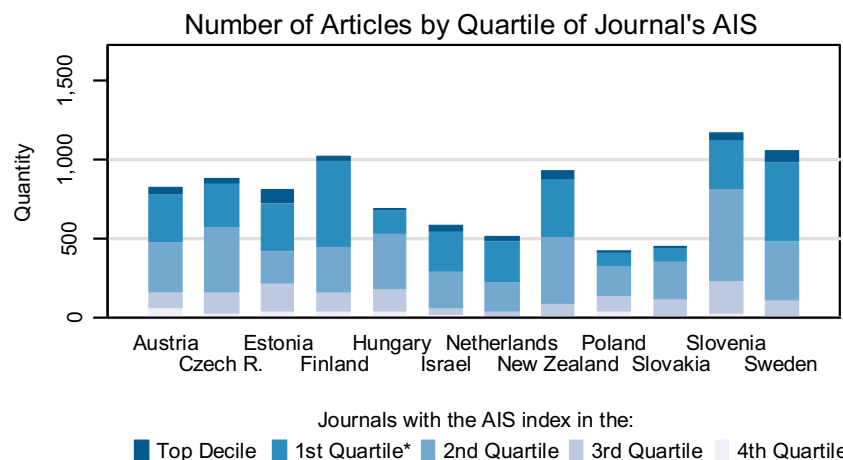

Notes:

* 1st Quartile excludes the Top Decile

AIS (Article Influence Score) measures the relative importance of the journal, it uses citation data from Thomson Reuters (ISI Web of Knowledge)

Data covers the period of 2010-2014, publication counts for each country are normalized to correspond to the population size of the Czech Republic

CHEMISTRY, PHYSICAL

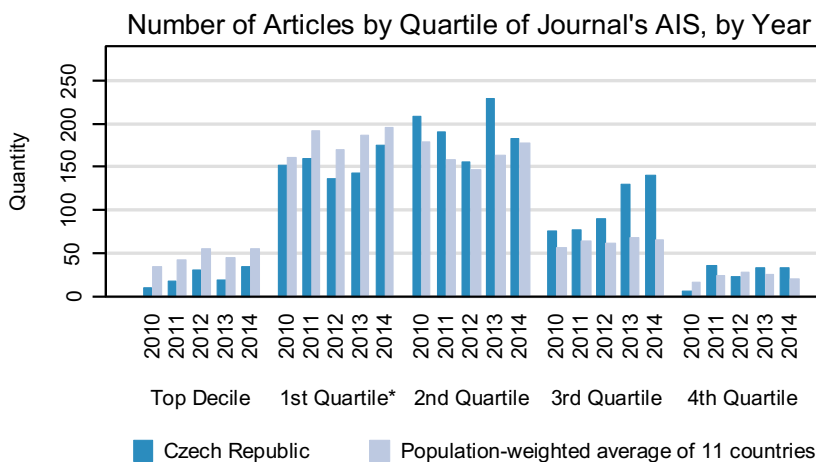
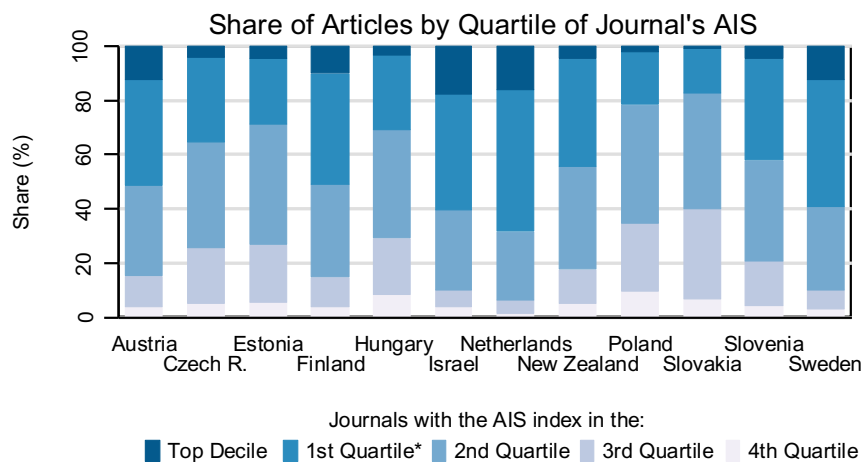
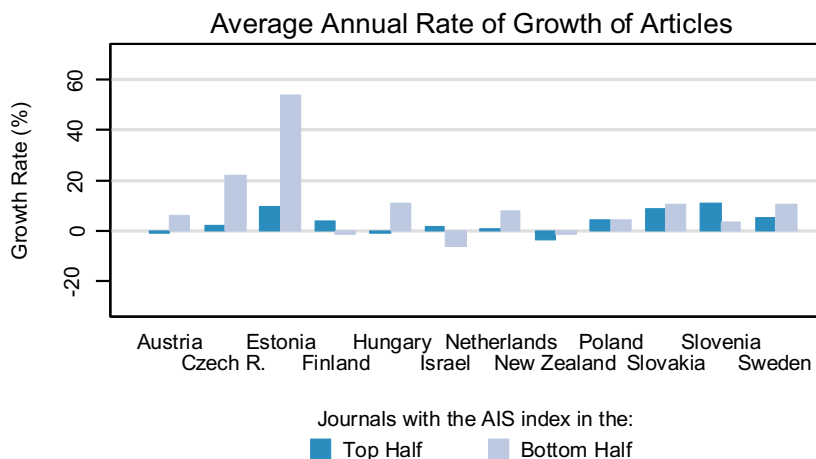
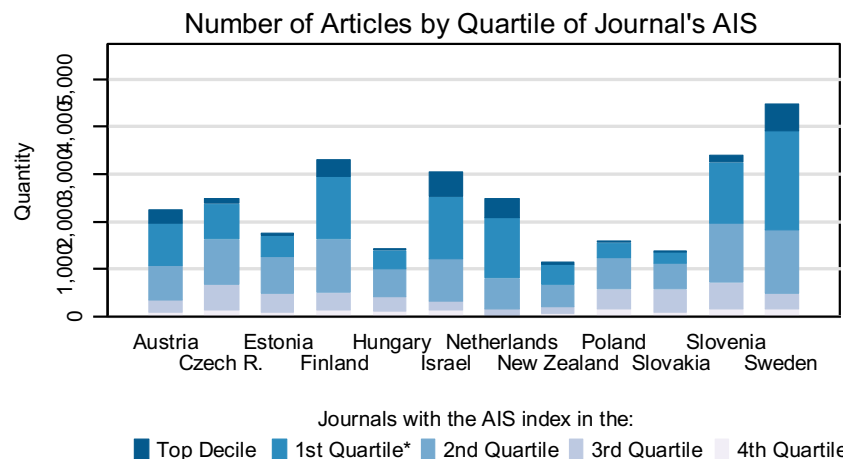

Notes:

* 1st Quartile excludes the Top Decile

AIS (Article Influence Score) measures the relative importance of the journal, it uses citation data from Thomson Reuters (ISI Web of Knowledge)

Data covers the period of 2010-2014, publication counts for each country are normalized to correspond to the population size of the Czech Republic

CLINICAL NEUROLOGY

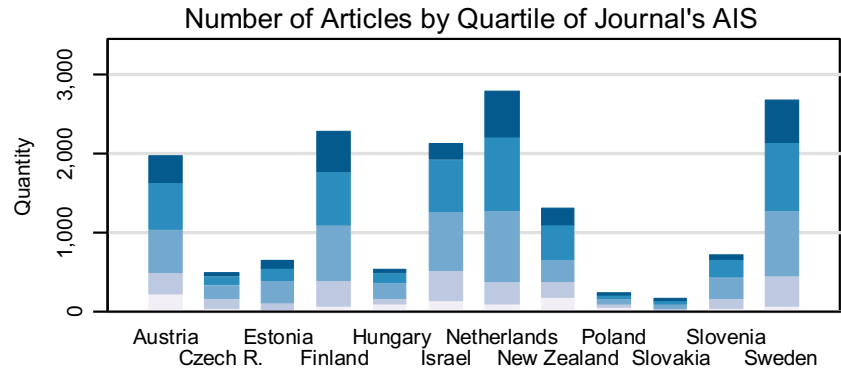

Journals with the AIS index in the:

- Top Decile
- 1st Quartile*
- 2nd Quartile
- 3rd Quartile
- 4th Quartile

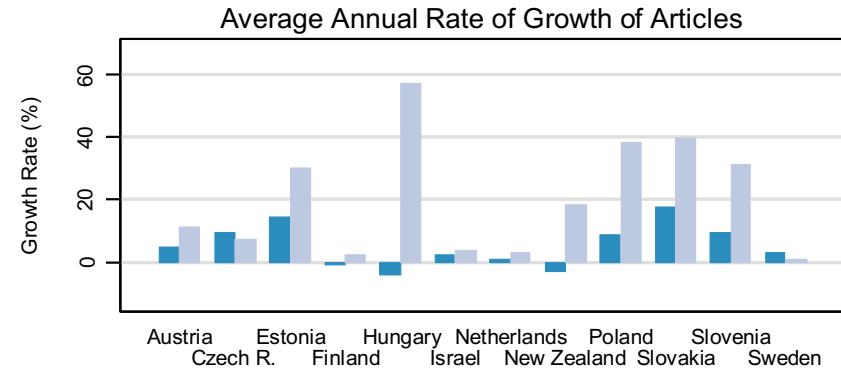

Journals with the AIS index in the:

- Top Half
- Bottom Half

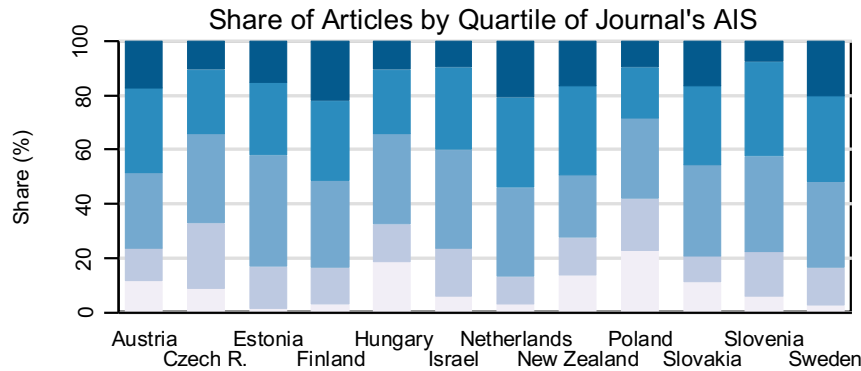

Journals with the AIS index in the:

- Top Decile
- 1st Quartile*
- 2nd Quartile
- 3rd Quartile
- 4th Quartile

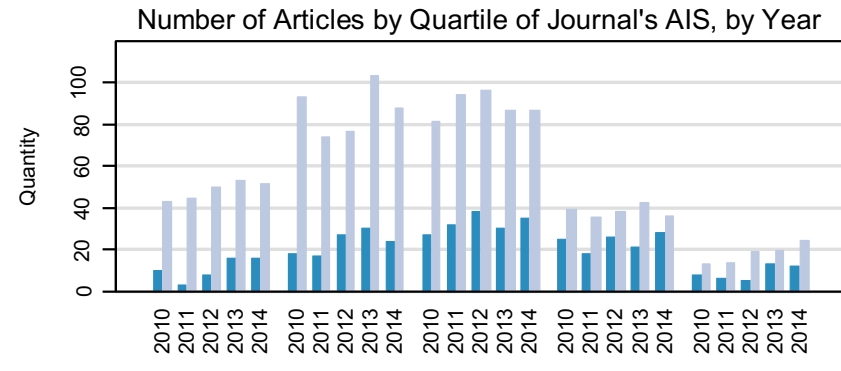

Top Decile 1st Quartile* 2nd Quartile 3rd Quartile 4th Quartile

- Czech Republic
- Population-weighted average of 11 countries

Notes:

* 1st Quartile excludes the Top Decile

AIS (Article Influence Score) measures the relative importance of the journal, it uses citation data from Thomson Reuters (ISI Web of Knowledge)

Data covers the period of 2010-2014, publication counts for each country are normalized to correspond to the population size of the Czech Republic

COMMUNICATION

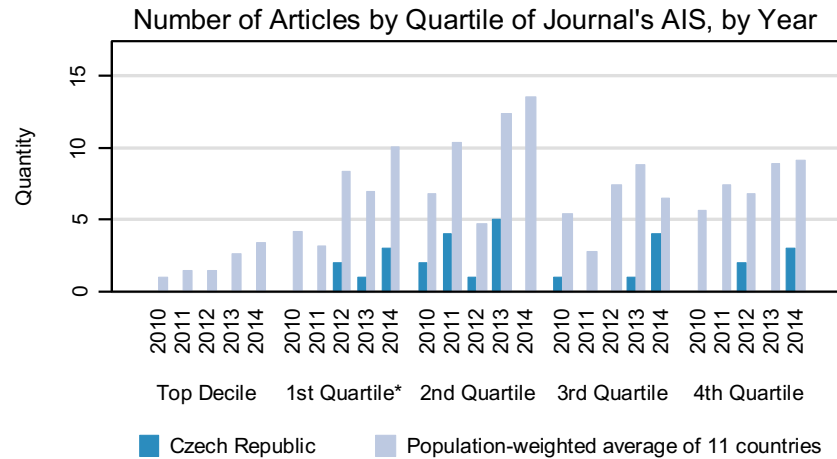
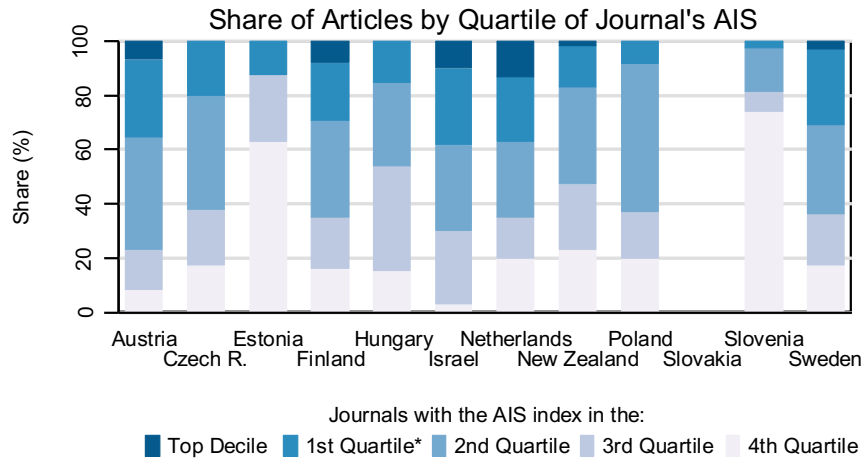
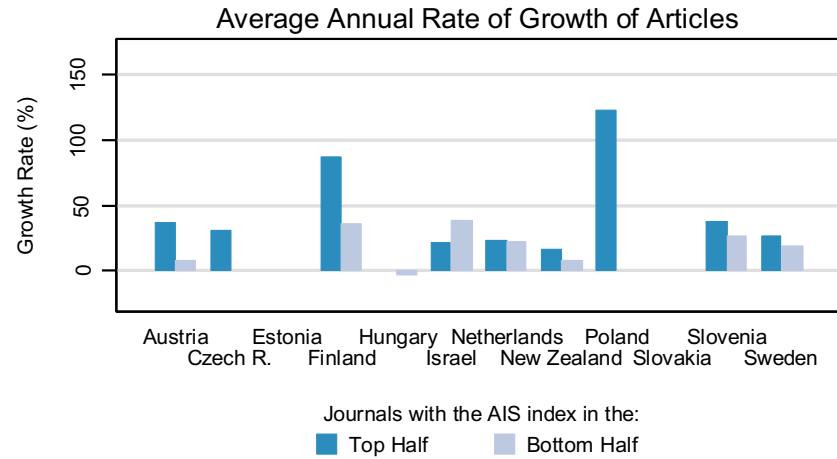
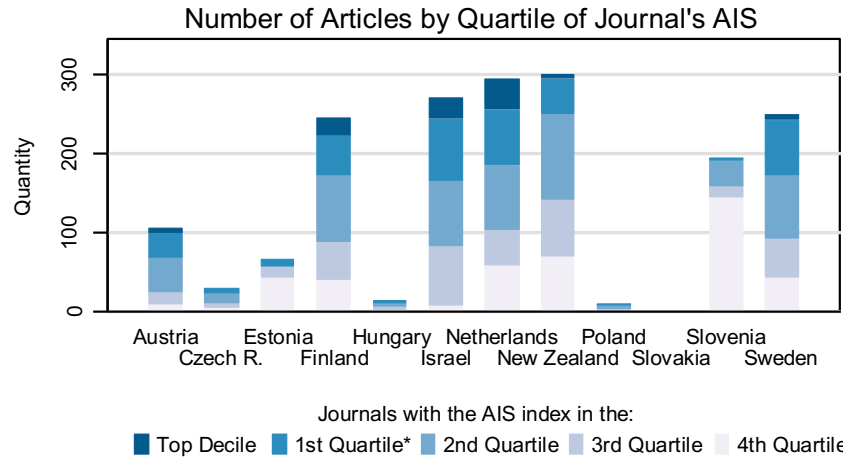

Notes:
 * 1st Quartile excludes the Top Decile
 AIS (Article Influence Score) measures the relative importance of the journal, it uses citation data from Thomson Reuters (ISI Web of Knowledge)
 Data covers the period of 2010-2014, publication counts for each country are normalized to correspond to the population size of the Czech Republic

COMPUTER SCIENCE, ARTIFICIAL INTELLIGENCE

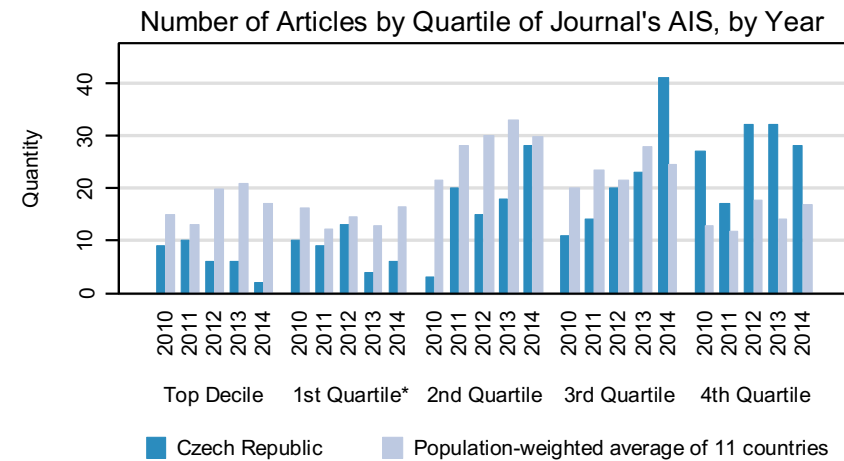
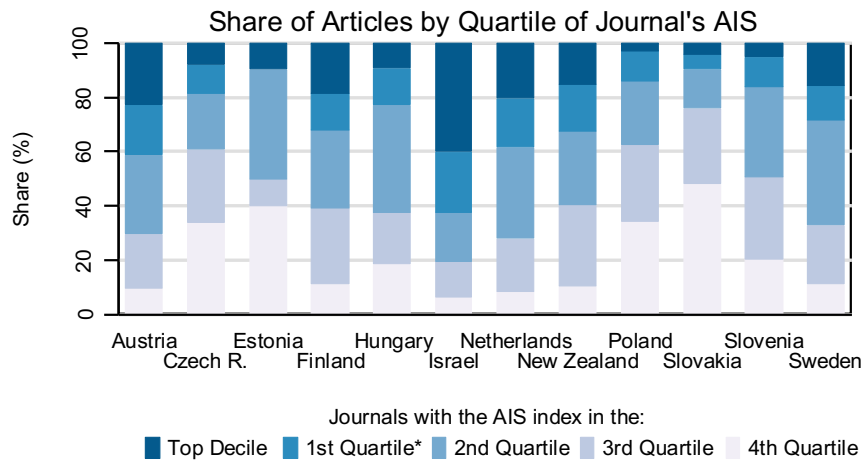
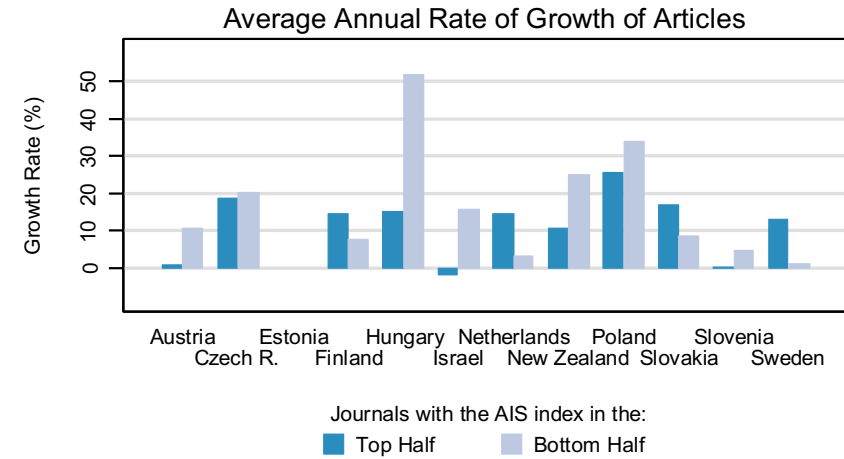
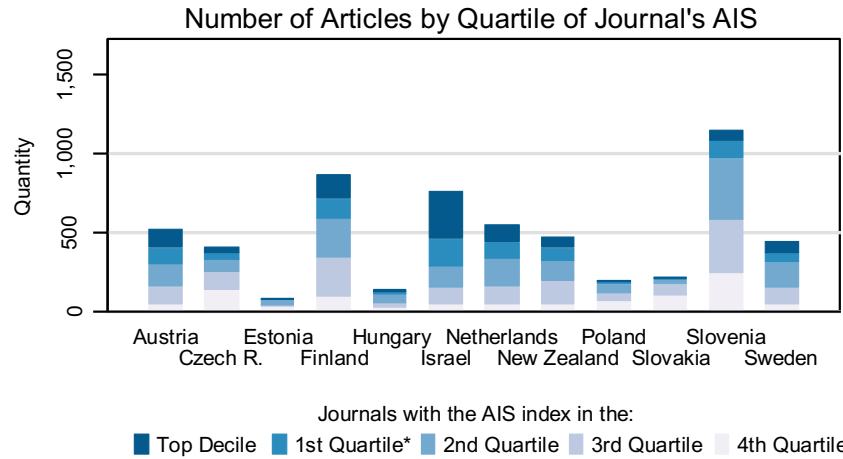

Notes:

* 1st Quartile excludes the Top Decile

AIS (Article Influence Score) measures the relative importance of the journal, it uses citation data from Thomson Reuters (ISI Web of Knowledge)

Data covers the period of 2010-2014, publication counts for each country are normalized to correspond to the population size of the Czech Republic

COMPUTER SCIENCE, CYBERNETICS

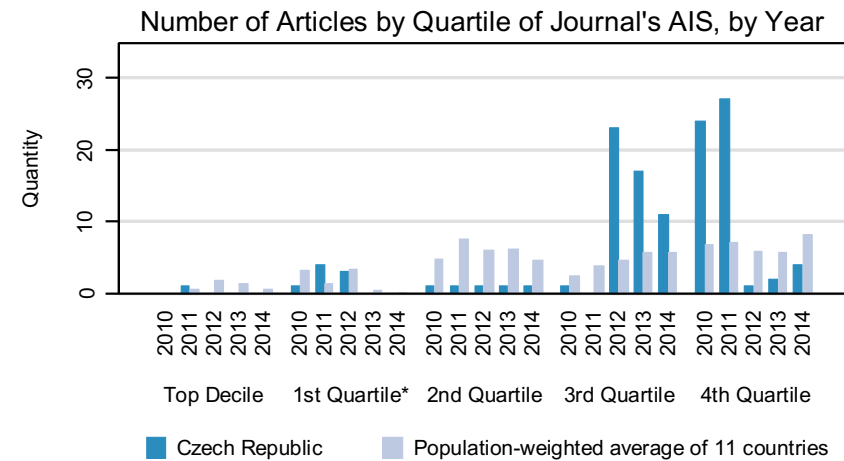
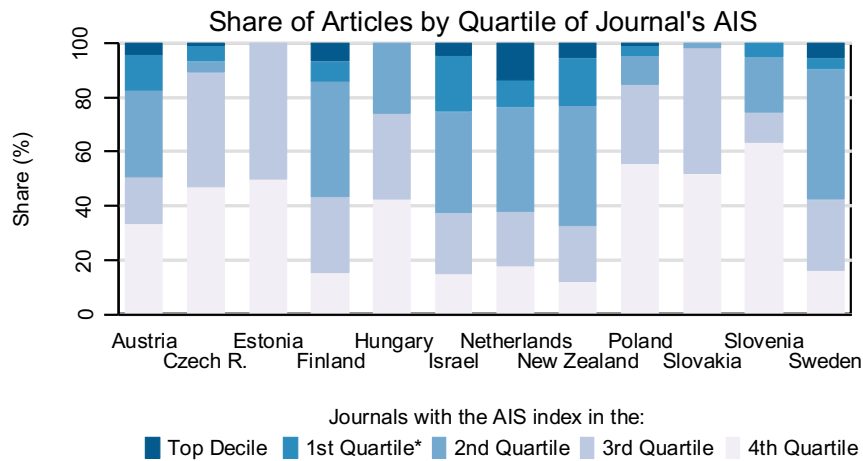
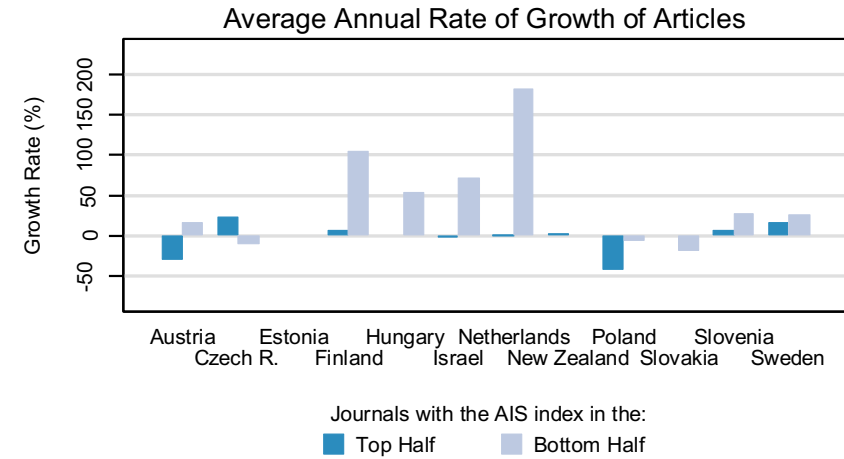
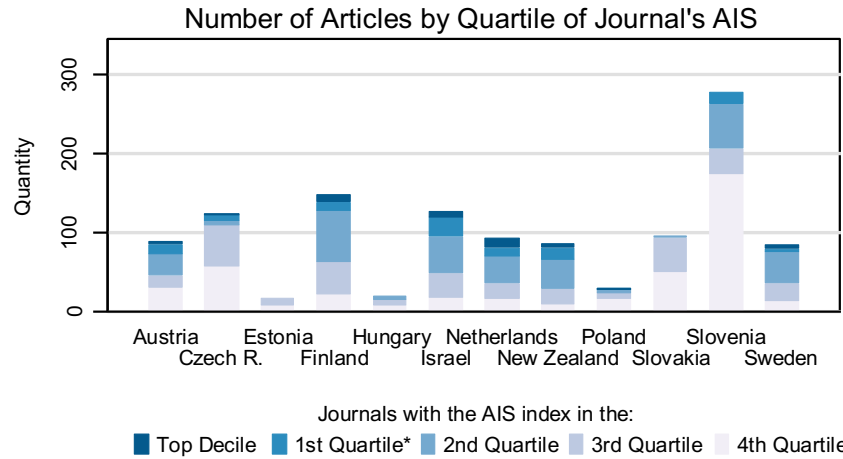

Notes:

* 1st Quartile excludes the Top Decile

AIS (Article Influence Score) measures the relative importance of the journal, it uses citation data from Thomson Reuters (ISI Web of Knowledge)

Data covers the period of 2010-2014, publication counts for each country are normalized to correspond to the population size of the Czech Republic

COMPUTER SCIENCE, HARDWARE & ARCHITECTURE

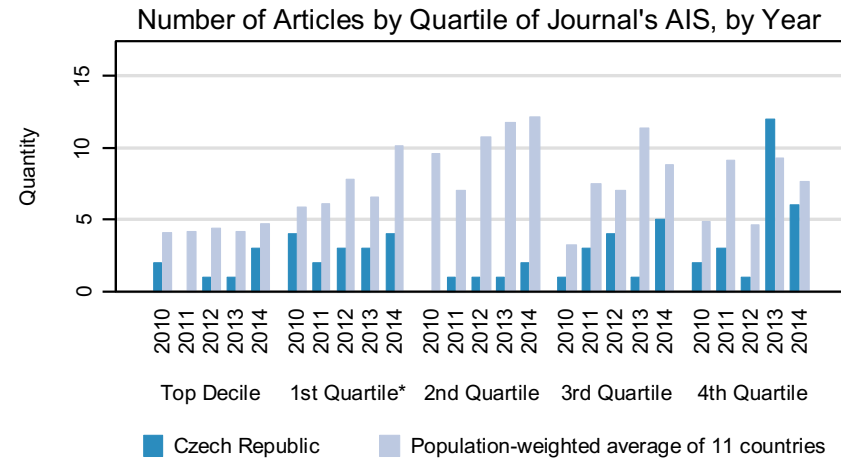
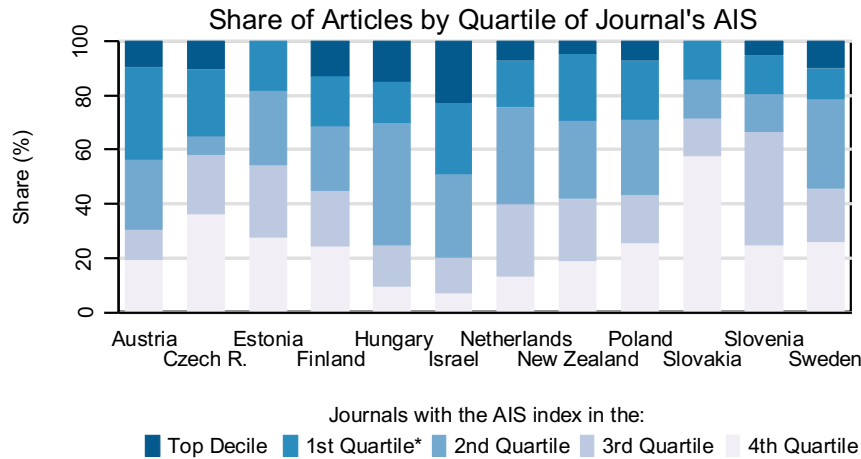
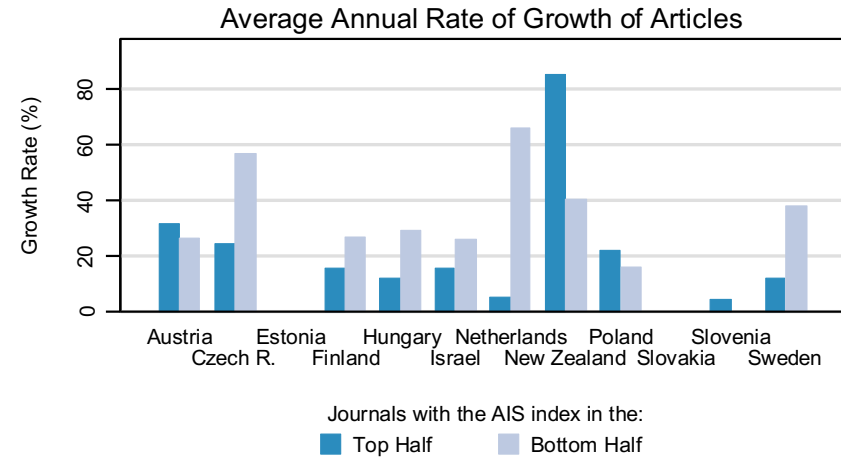
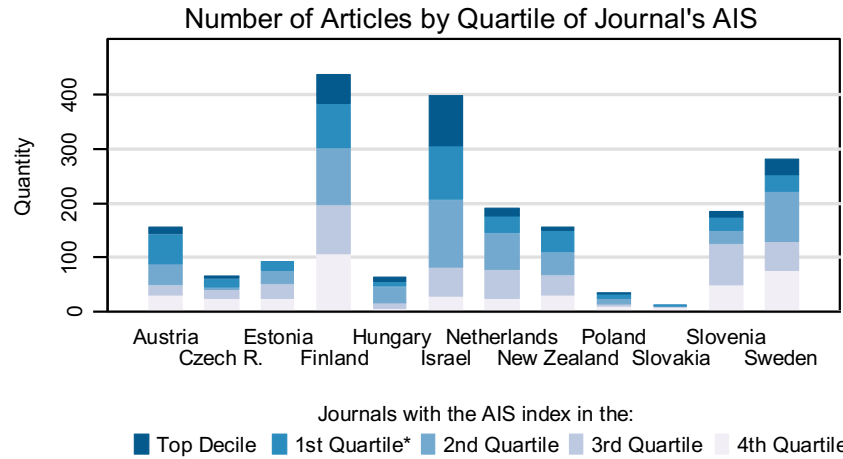

Notes:
 * 1st Quartile excludes the Top Decile
 AIS (Article Influence Score) measures the relative importance of the journal, it uses citation data from Thomson Reuters (ISI Web of Knowledge)
 Data covers the period of 2010-2014, publication counts for each country are normalized to correspond to the population size of the Czech Republic

COMPUTER SCIENCE, INFORMATION SYSTEMS

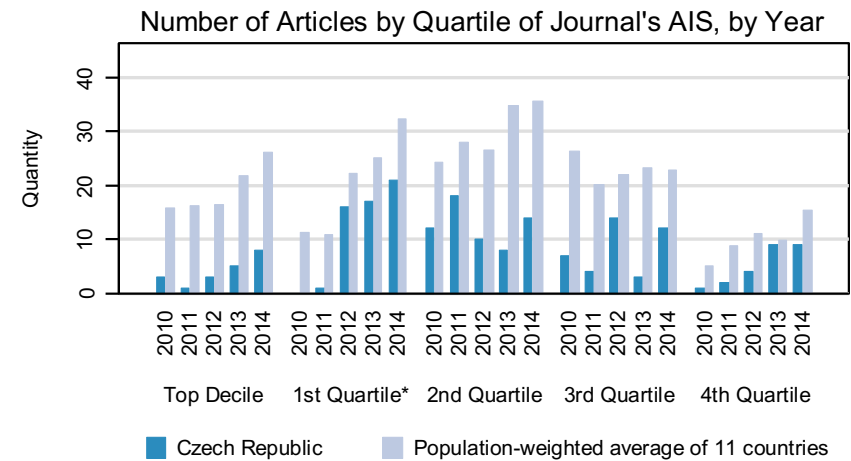
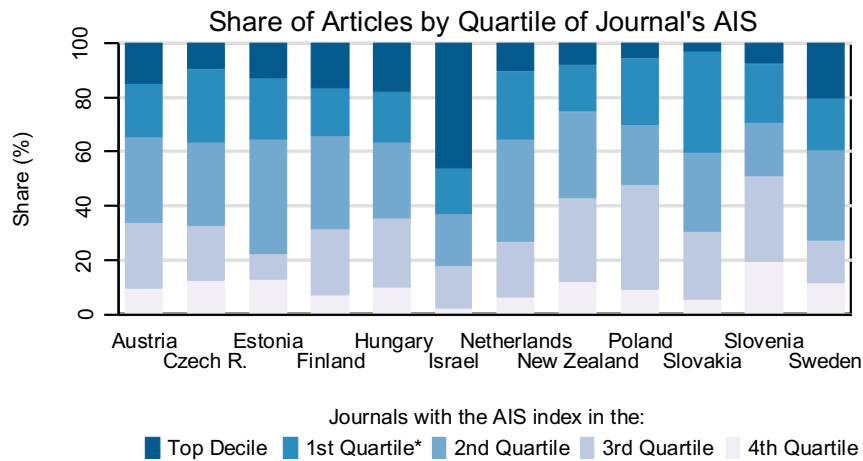
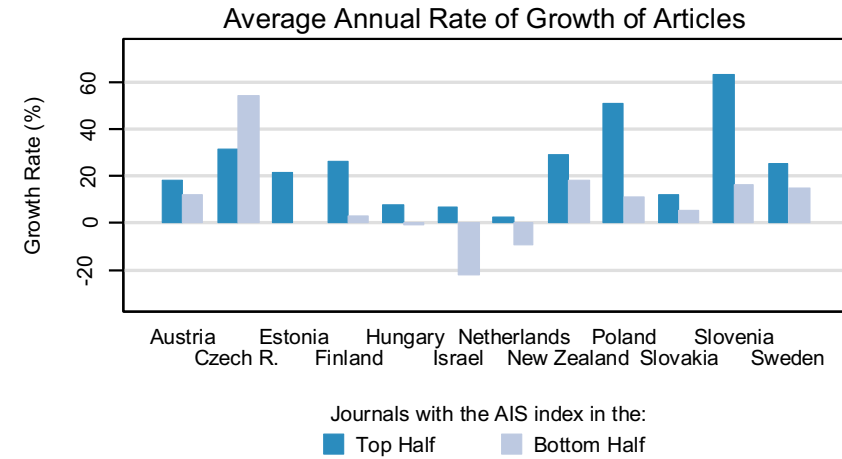
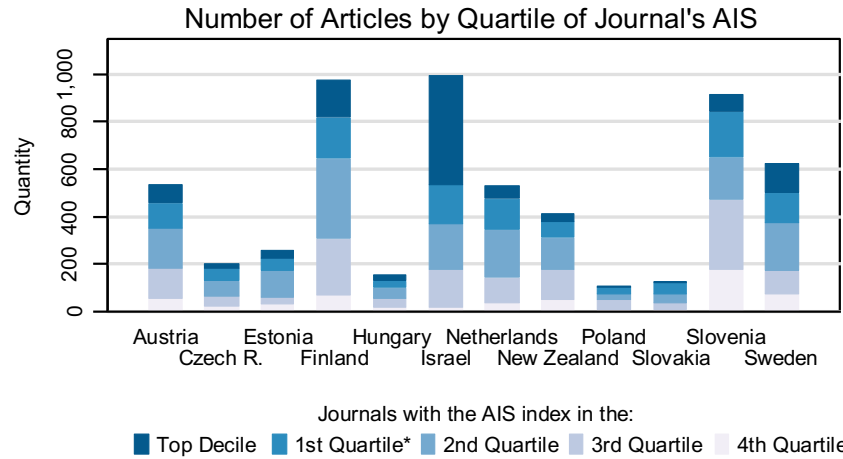

Notes:

* 1st Quartile excludes the Top Decile

AIS (Article Influence Score) measures the relative importance of the journal, it uses citation data from Thomson Reuters (ISI Web of Knowledge)

Data covers the period of 2010-2014, publication counts for each country are normalized to correspond to the population size of the Czech Republic

COMPUTER SCIENCE, INTERDISCIPLINARY APPLICATIONS

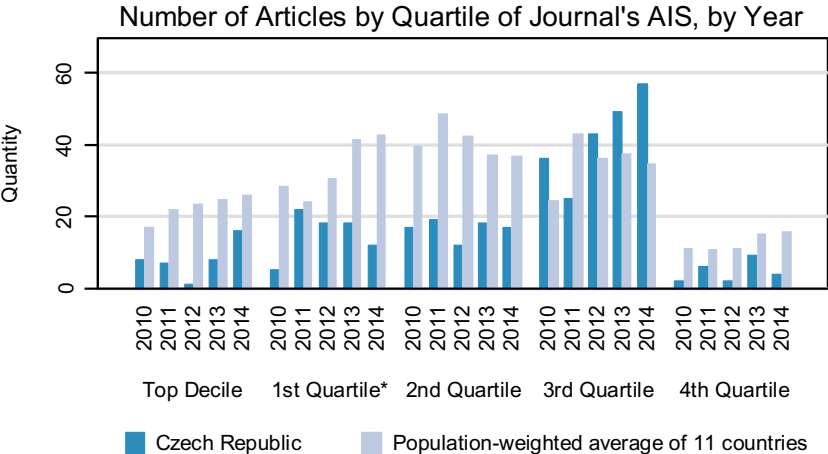
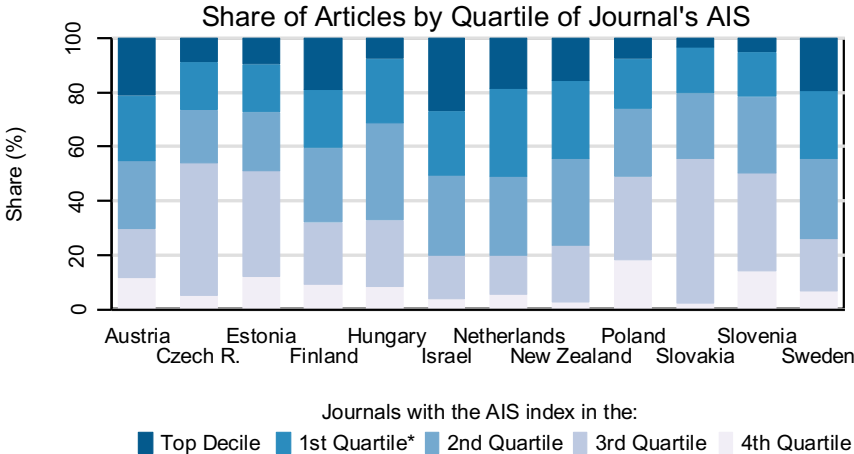
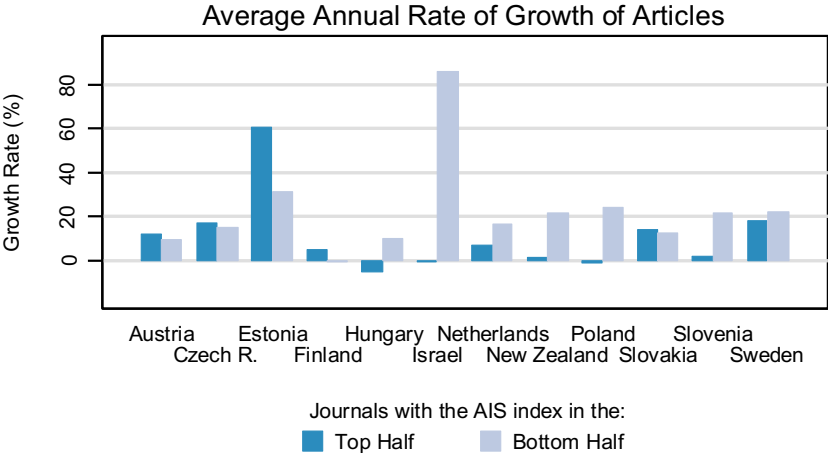
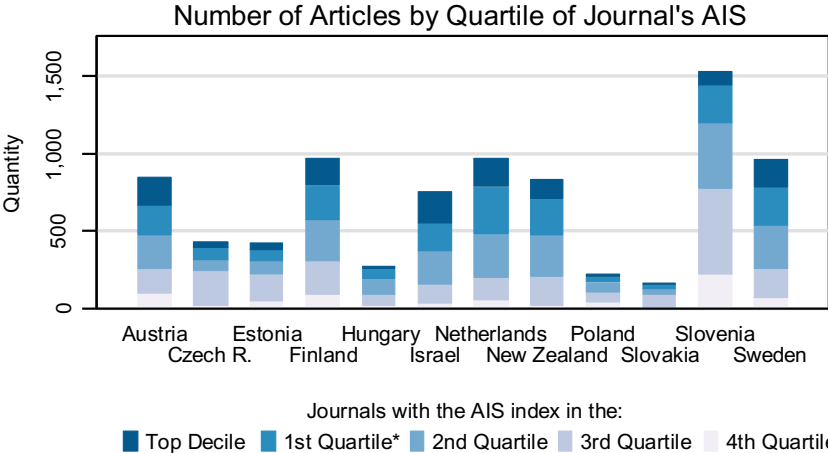

Notes:
 * 1st Quartile excludes the Top Decile
 AIS (Article Influence Score) measures the relative importance of the journal, it uses citation data from Thomson Reuters (ISI Web of Knowledge)
 Data covers the period of 2010-2014, publication counts for each country are normalized to correspond to the population size of the Czech Republic

COMPUTER SCIENCE, SOFTWARE ENGINEERING

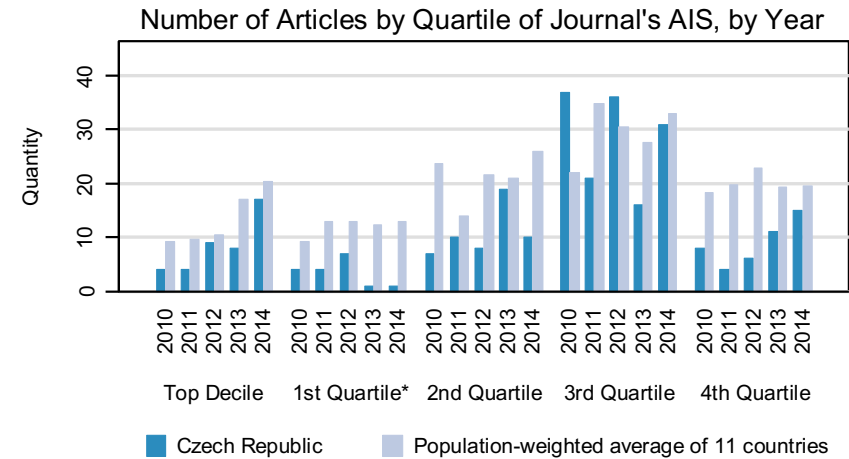
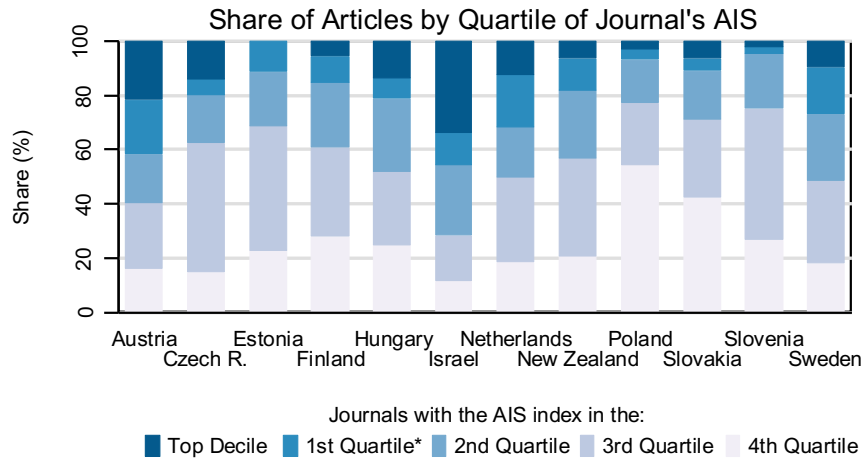
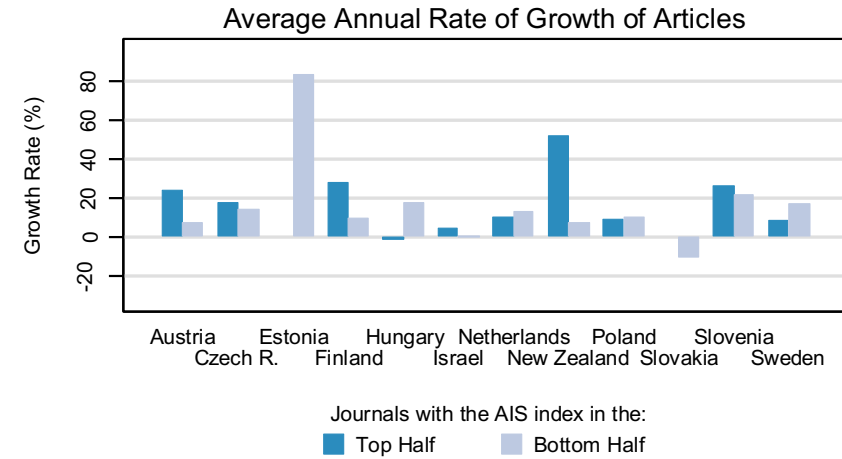
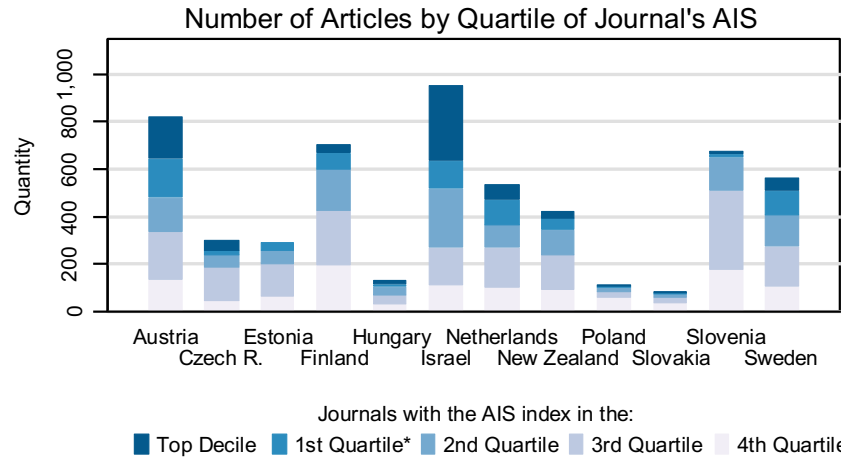

Notes:

* 1st Quartile excludes the Top Decile

AIS (Article Influence Score) measures the relative importance of the journal, it uses citation data from Thomson Reuters (ISI Web of Knowledge)

Data covers the period of 2010-2014, publication counts for each country are normalized to correspond to the population size of the Czech Republic

COMPUTER SCIENCE, THEORY & METHODS

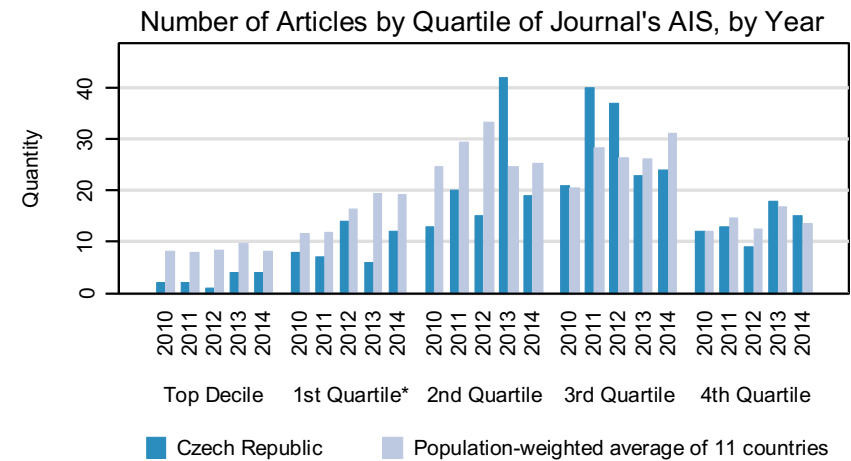
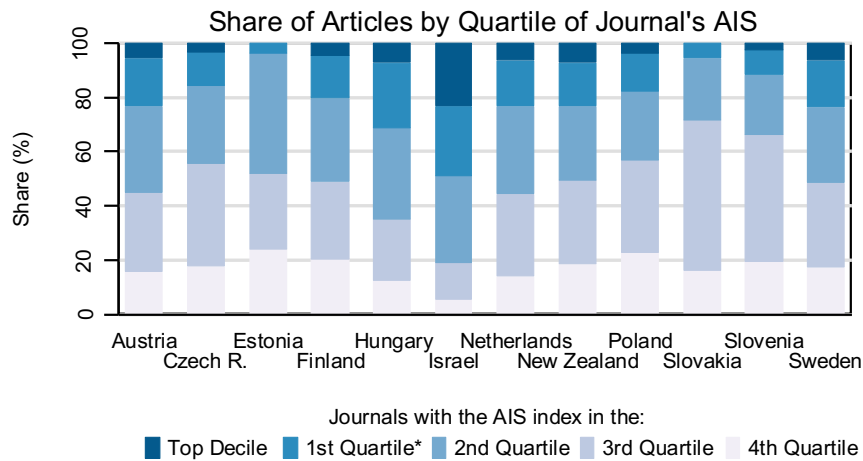
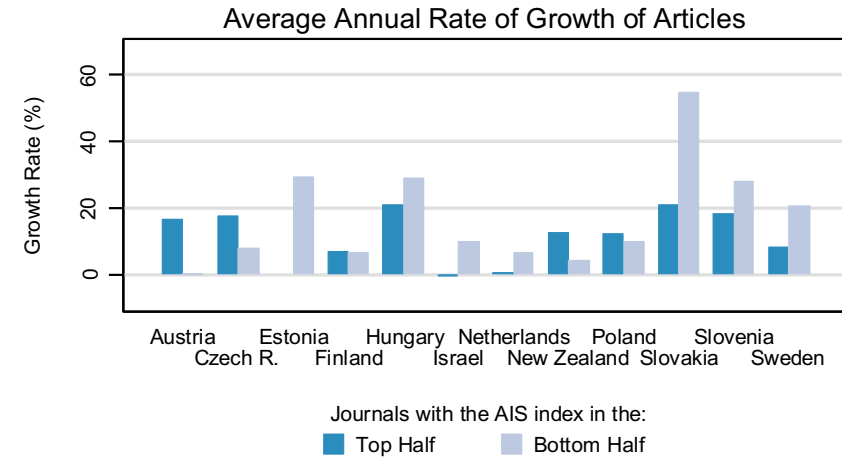
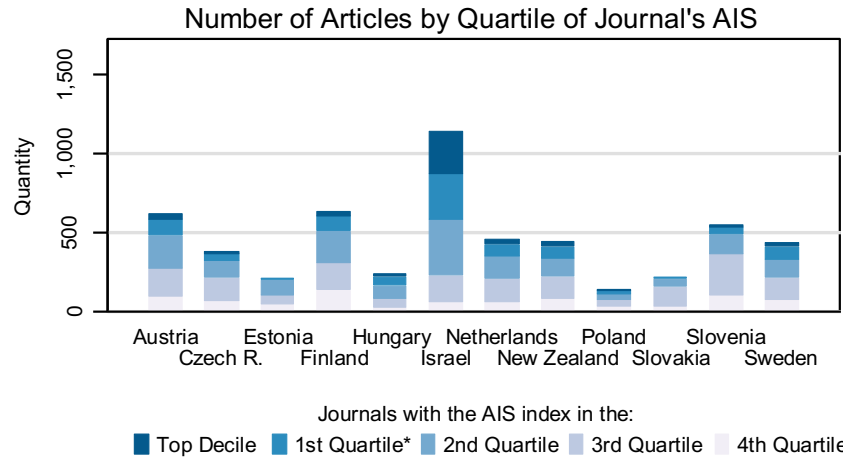

Notes:

* 1st Quartile excludes the Top Decile

AIS (Article Influence Score) measures the relative importance of the journal, it uses citation data from Thomson Reuters (ISI Web of Knowledge)

Data covers the period of 2010-2014, publication counts for each country are normalized to correspond to the population size of the Czech Republic

CONSTRUCTION & BUILDING TECHNOLOGY

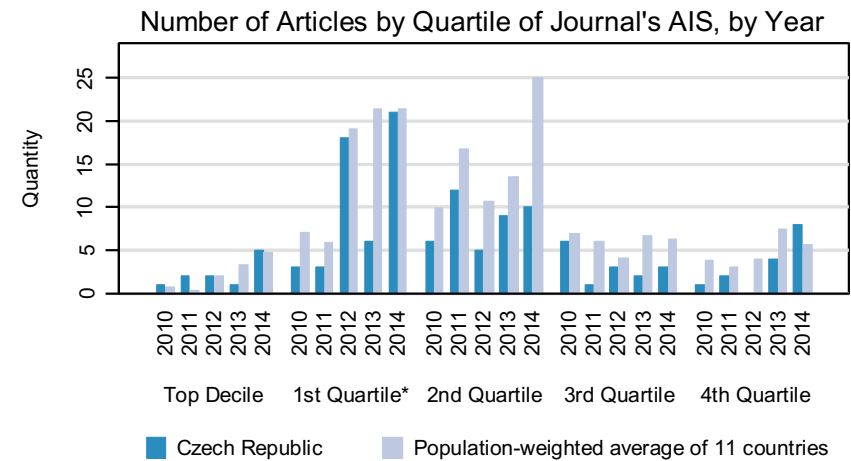
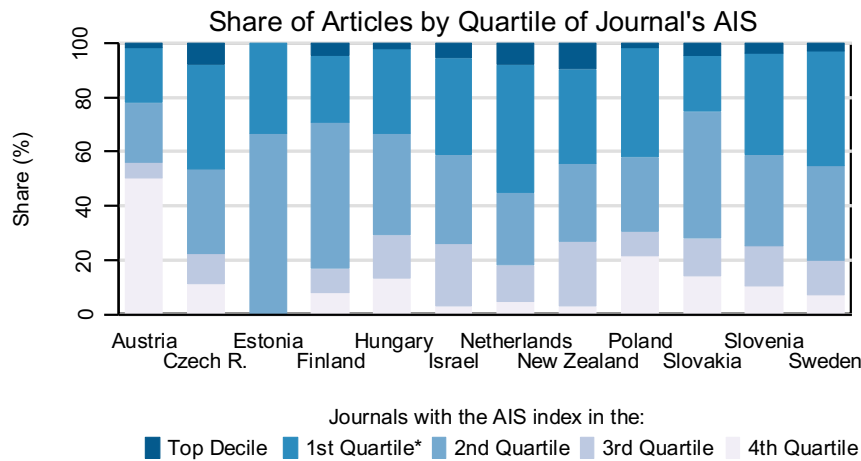
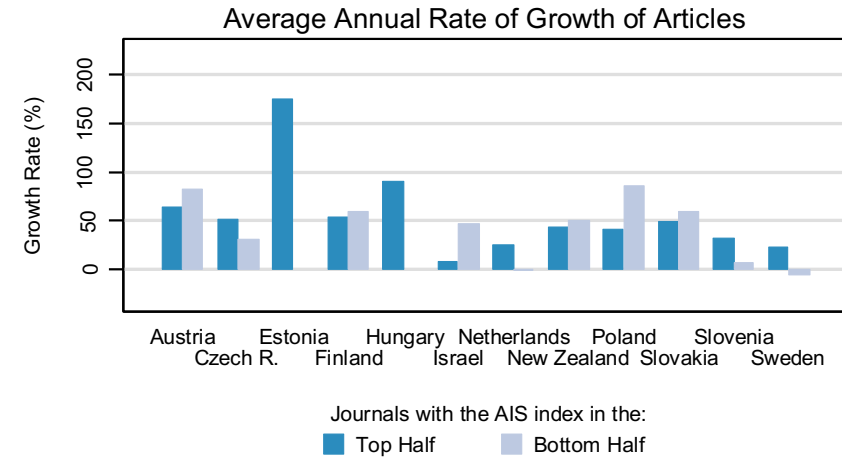
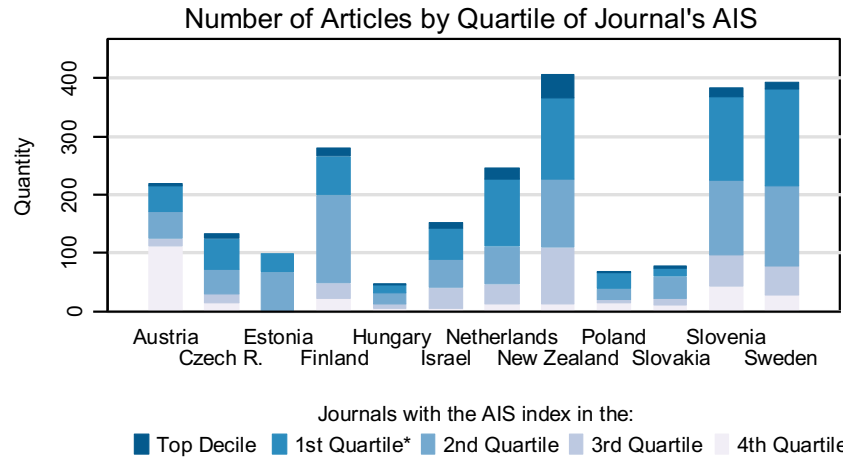

Notes:

* 1st Quartile excludes the Top Decile

AIS (Article Influence Score) measures the relative importance of the journal, it uses citation data from Thomson Reuters (ISI Web of Knowledge)

Data covers the period of 2010-2014, publication counts for each country are normalized to correspond to the population size of the Czech Republic

CRIMINOLOGY & PENOLOGY

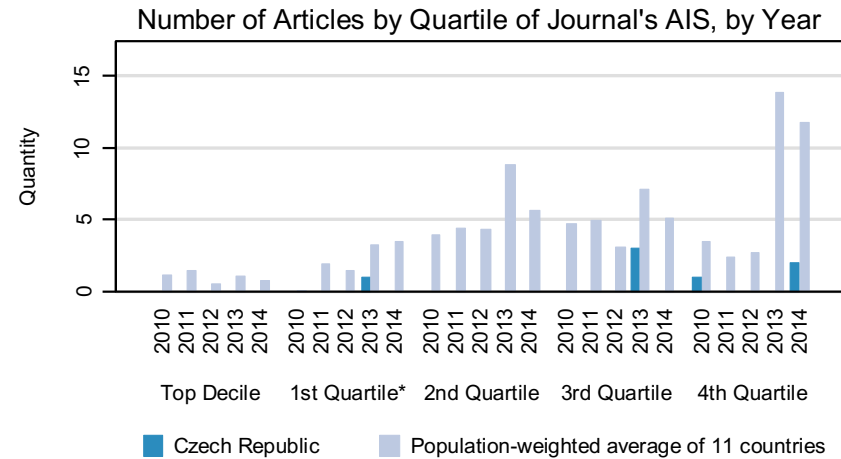
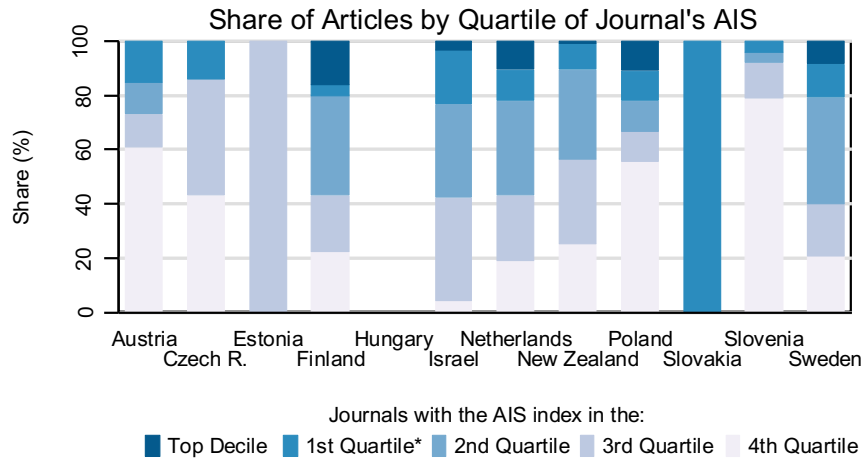
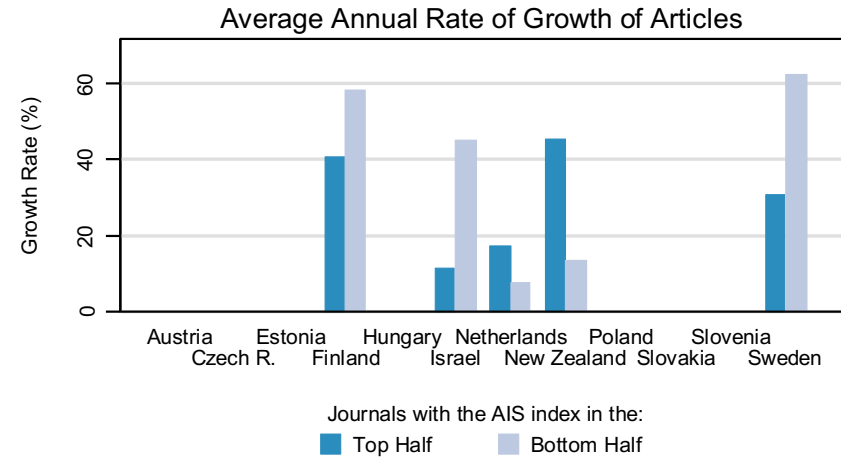
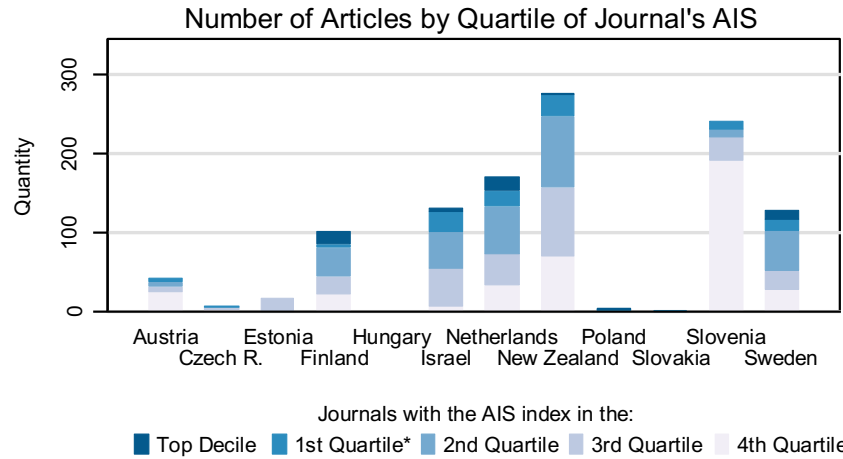

Notes:

* 1st Quartile excludes the Top Decile

AIS (Article Influence Score) measures the relative importance of the journal, it uses citation data from Thomson Reuters (ISI Web of Knowledge)

Data covers the period of 2010-2014, publication counts for each country are normalized to correspond to the population size of the Czech Republic

CRITICAL CARE MEDICINE

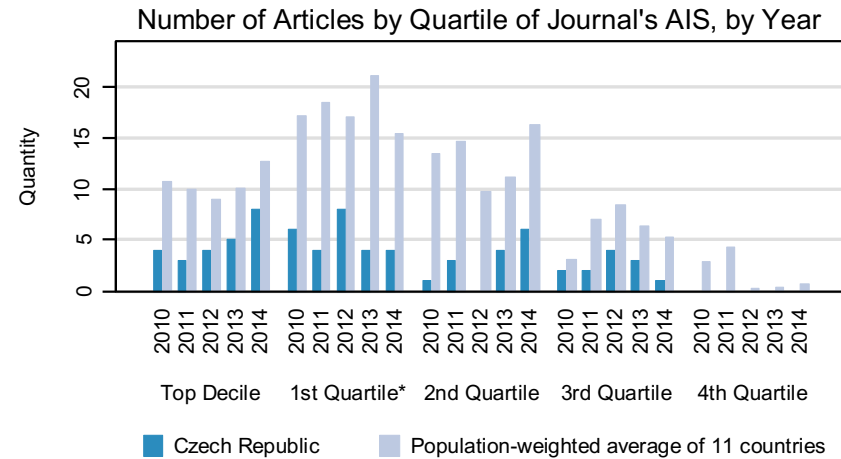
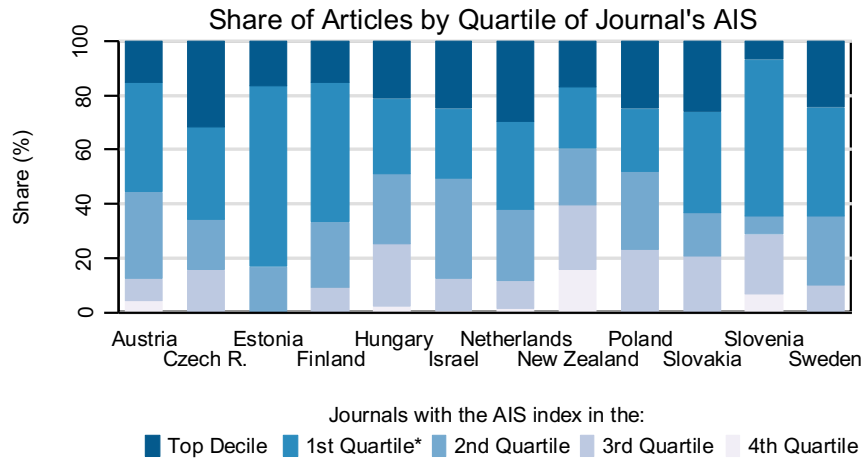
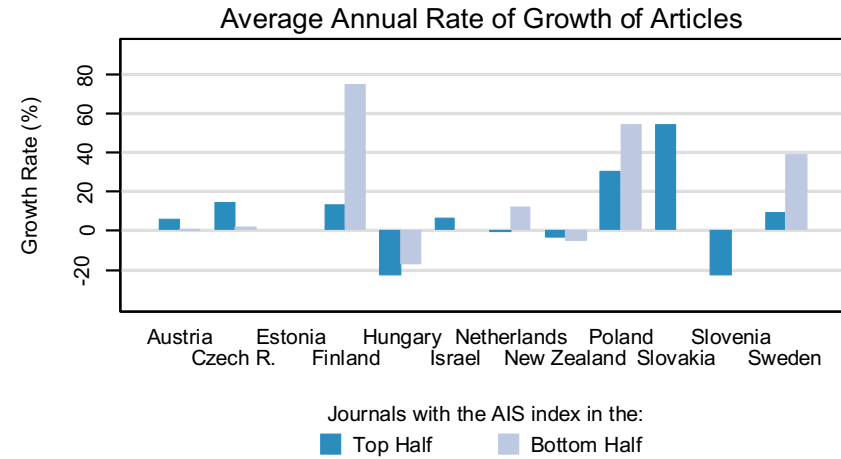
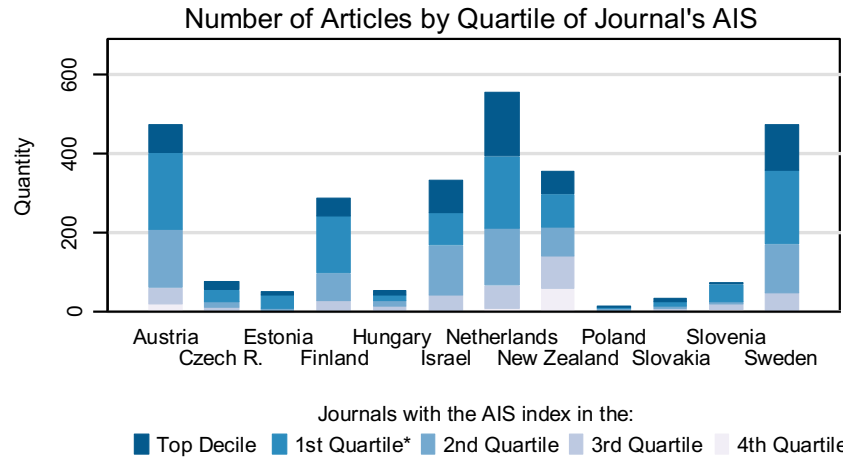

Notes:
 * 1st Quartile excludes the Top Decile
 AIS (Article Influence Score) measures the relative importance of the journal, it uses citation data from Thomson Reuters (ISI Web of Knowledge)
 Data covers the period of 2010-2014, publication counts for each country are normalized to correspond to the population size of the Czech Republic

CRYSTALLOGRAPHY

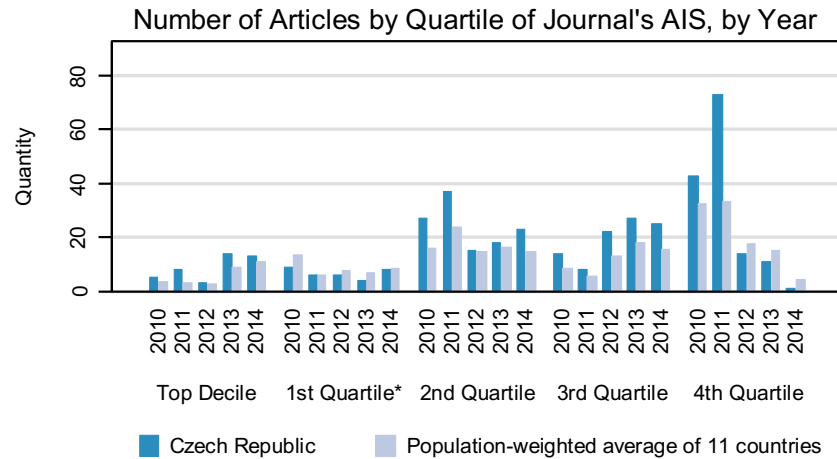
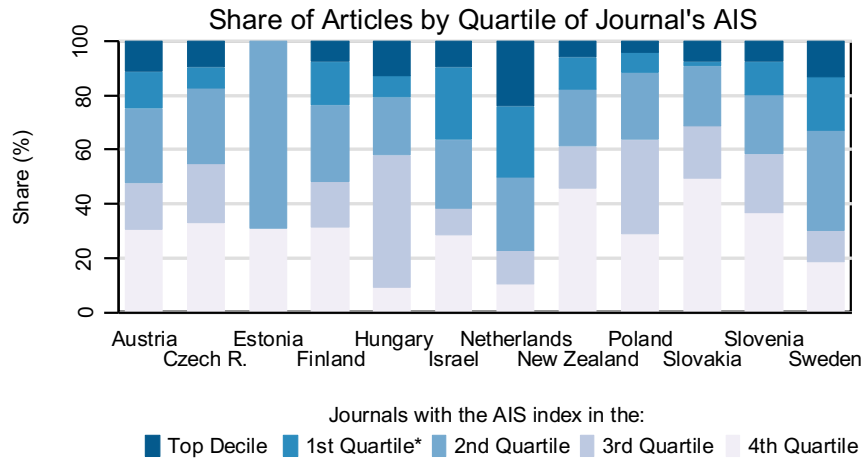
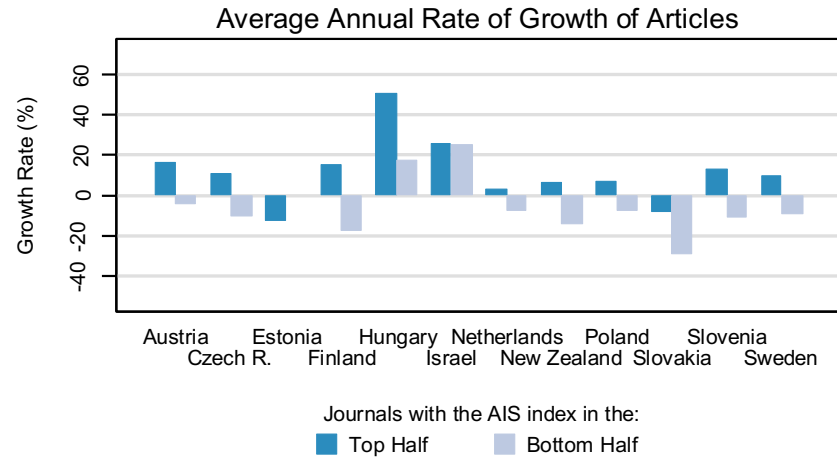
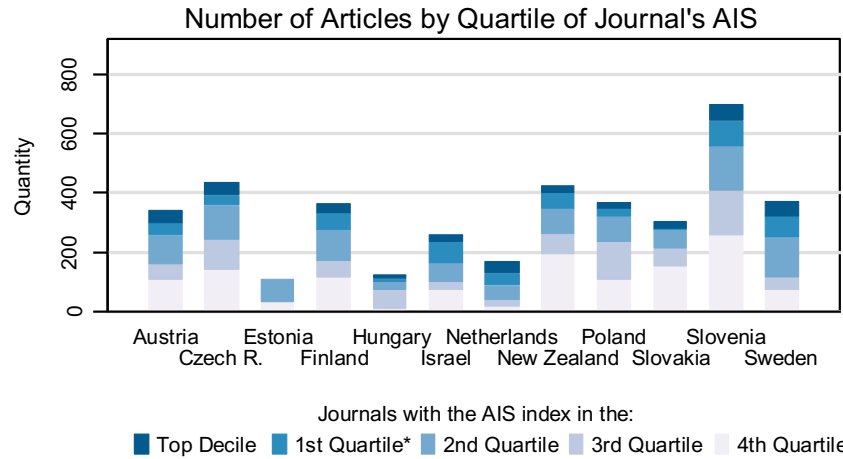

Notes:
 * 1st Quartile excludes the Top Decile
 AIS (Article Influence Score) measures the relative importance of the journal, it uses citation data from Thomson Reuters (ISI Web of Knowledge)
 Data covers the period of 2010-2014, publication counts for each country are normalized to correspond to the population size of the Czech Republic

CULTURAL STUDIES

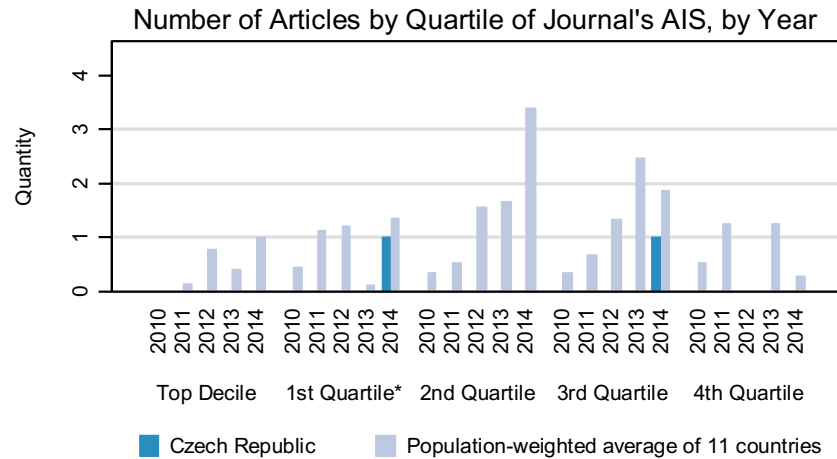
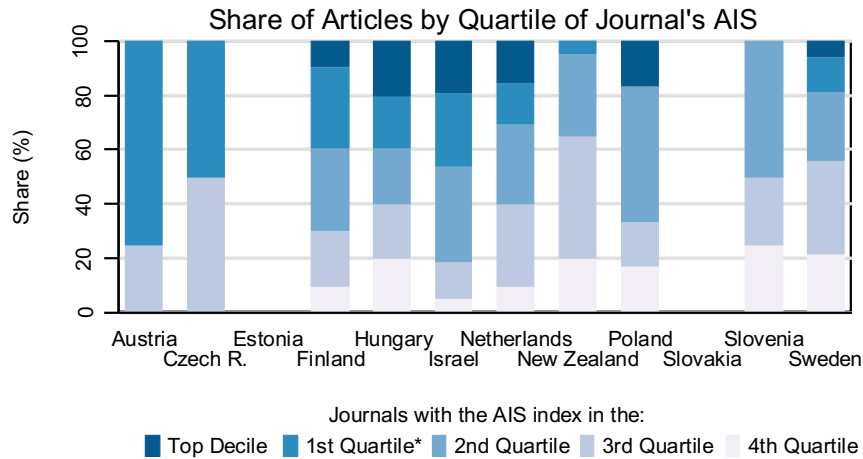
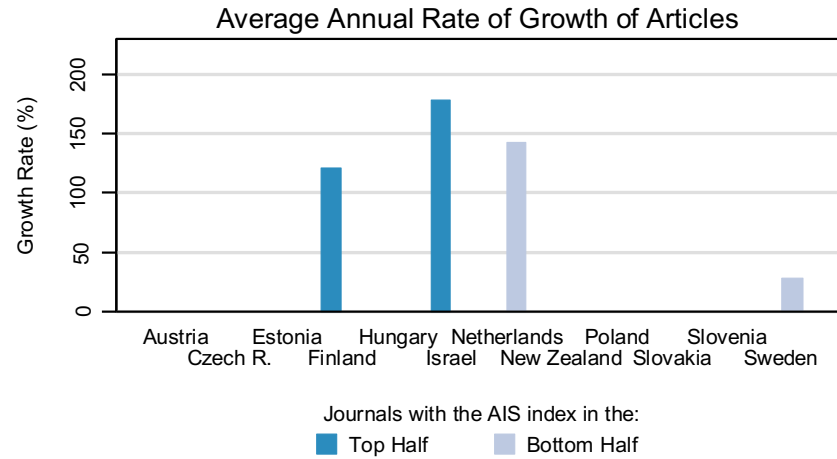
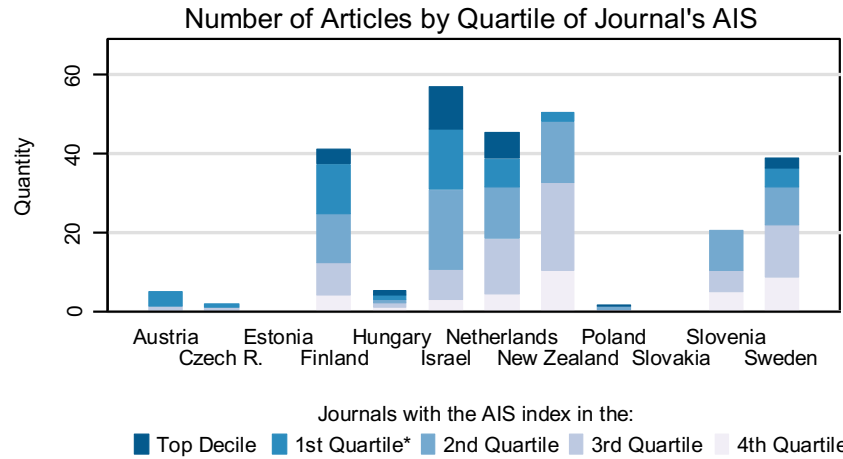

Notes:
 * 1st Quartile excludes the Top Decile
 AIS (Article Influence Score) measures the relative importance of the journal, it uses citation data from Thomson Reuters (ISI Web of Knowledge)
 Data covers the period of 2010-2014, publication counts for each country are normalized to correspond to the population size of the Czech Republic

DEMOGRAPHY

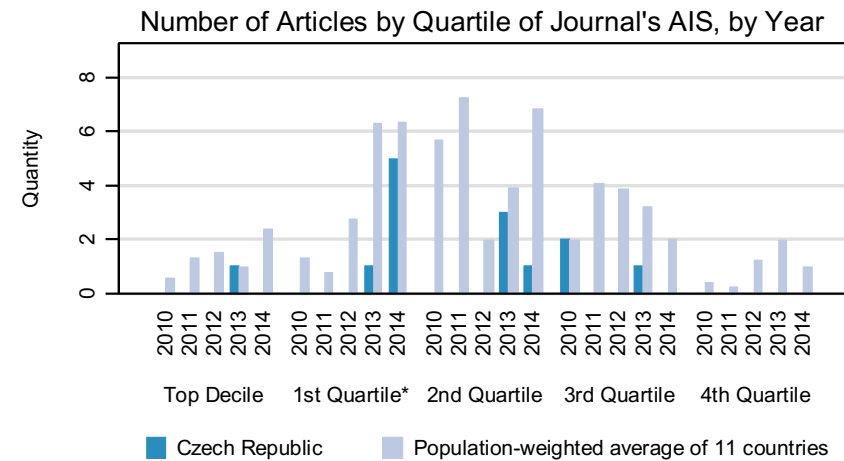
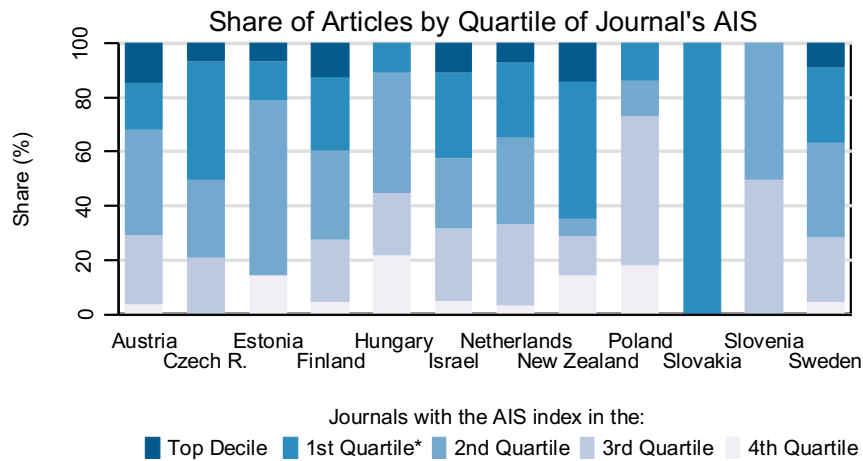
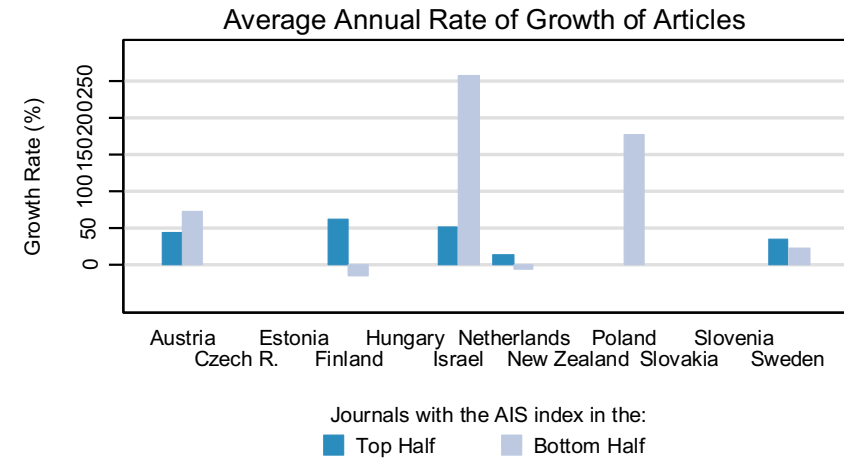
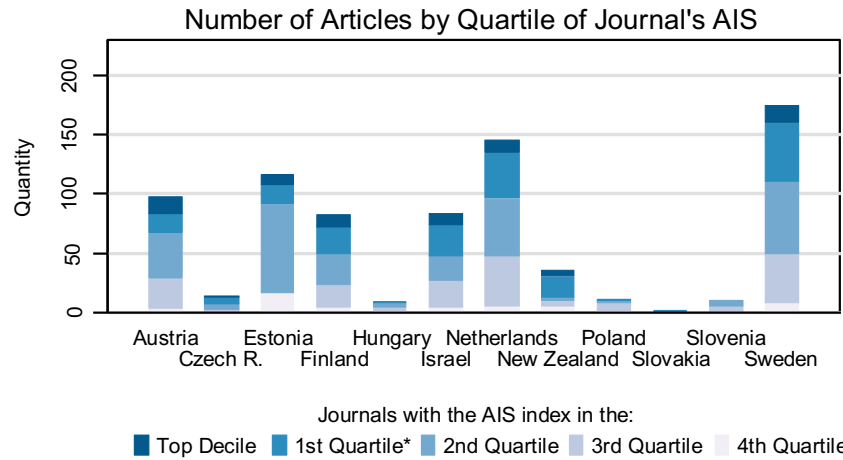

Notes:

* 1st Quartile excludes the Top Decile

AIS (Article Influence Score) measures the relative importance of the journal, it uses citation data from Thomson Reuters (ISI Web of Knowledge)

Data covers the period of 2010-2014, publication counts for each country are normalized to correspond to the population size of the Czech Republic

DENTISTRY, ORAL SURGERY & MEDICINE

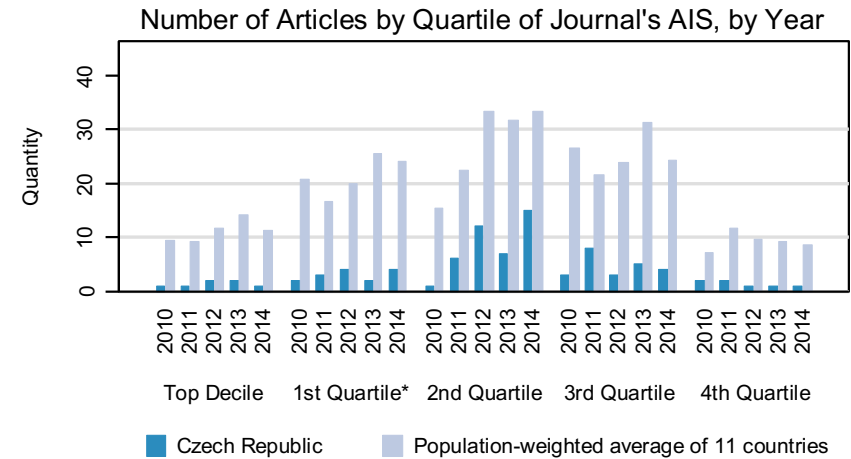
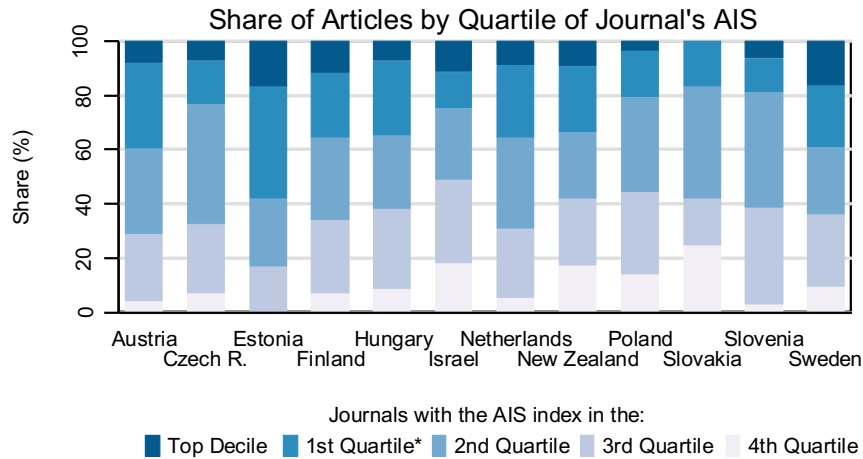
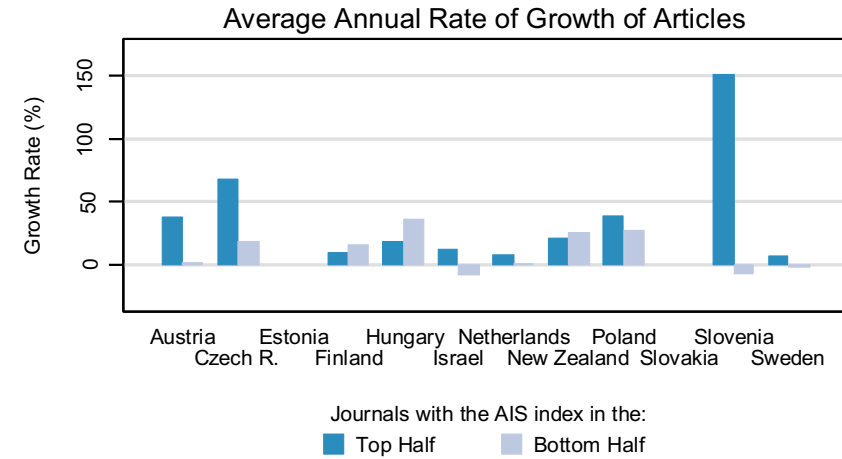
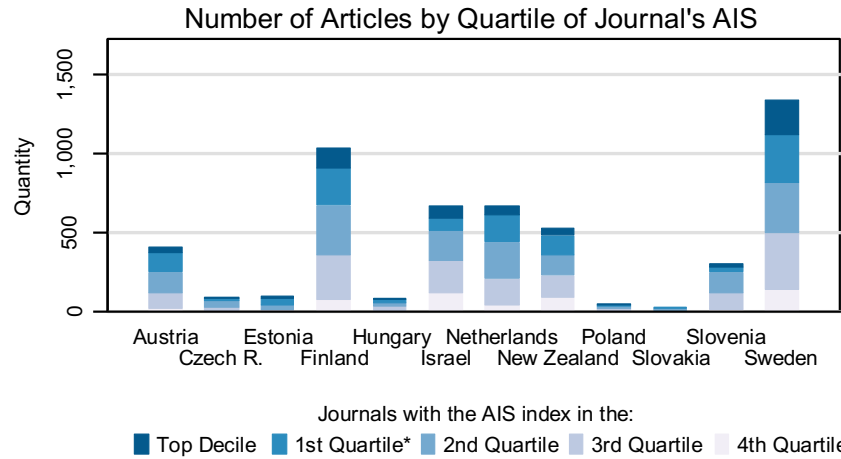

Notes:

* 1st Quartile excludes the Top Decile

AIS (Article Influence Score) measures the relative importance of the journal, it uses citation data from Thomson Reuters (ISI Web of Knowledge)

Data covers the period of 2010-2014, publication counts for each country are normalized to correspond to the population size of the Czech Republic

DERMATOLOGY

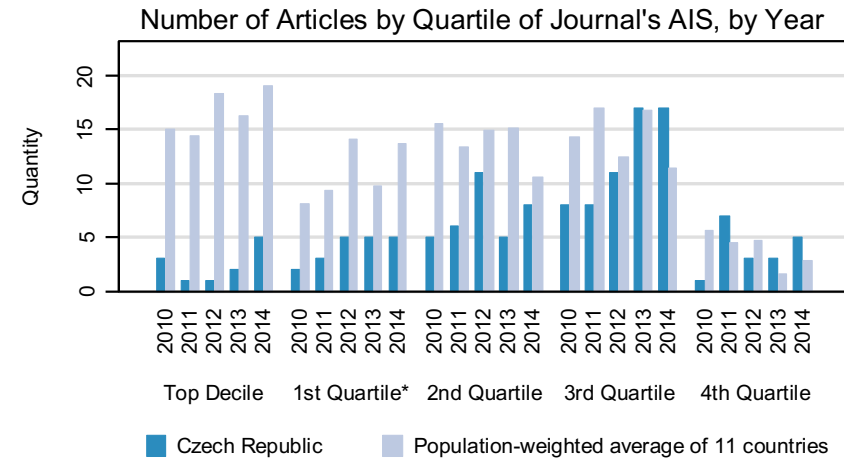
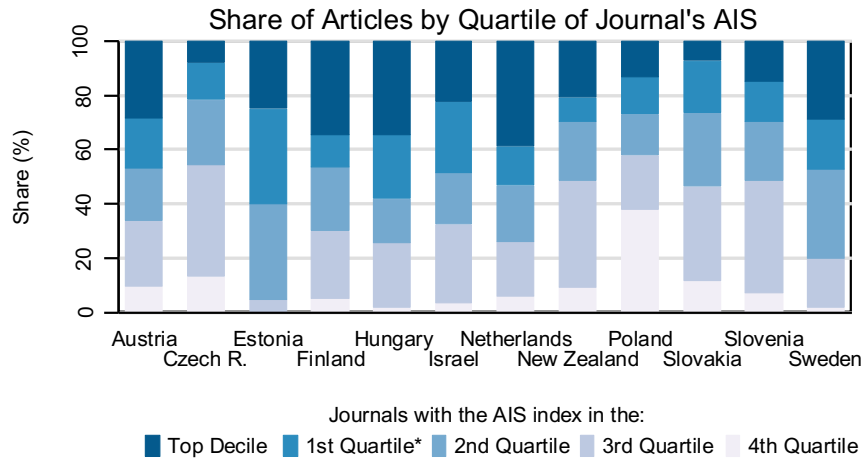
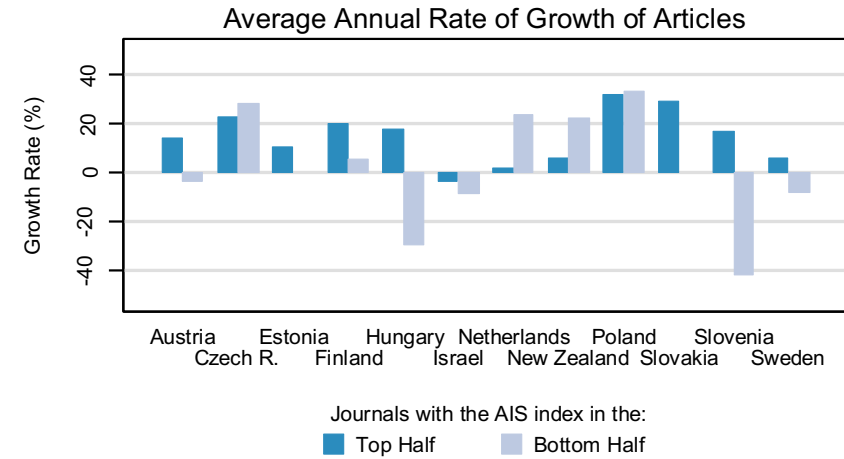
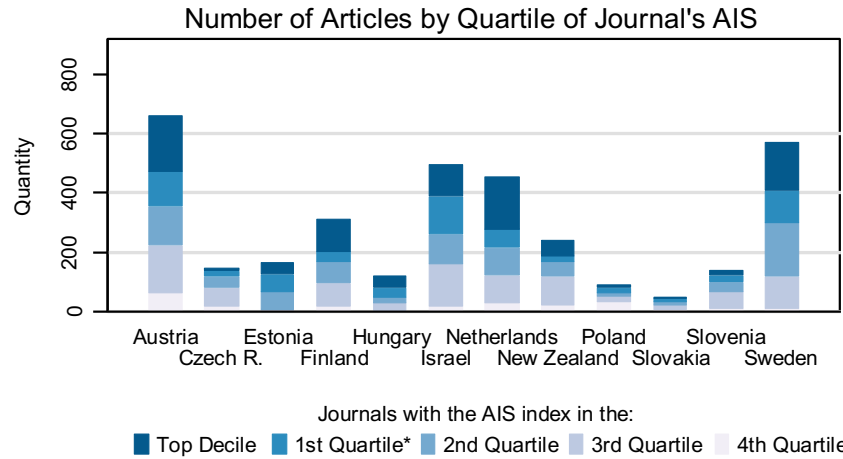

Notes:

* 1st Quartile excludes the Top Decile

AIS (Article Influence Score) measures the relative importance of the journal, it uses citation data from Thomson Reuters (ISI Web of Knowledge)

Data covers the period of 2010-2014, publication counts for each country are normalized to correspond to the population size of the Czech Republic

DEVELOPMENTAL BIOLOGY

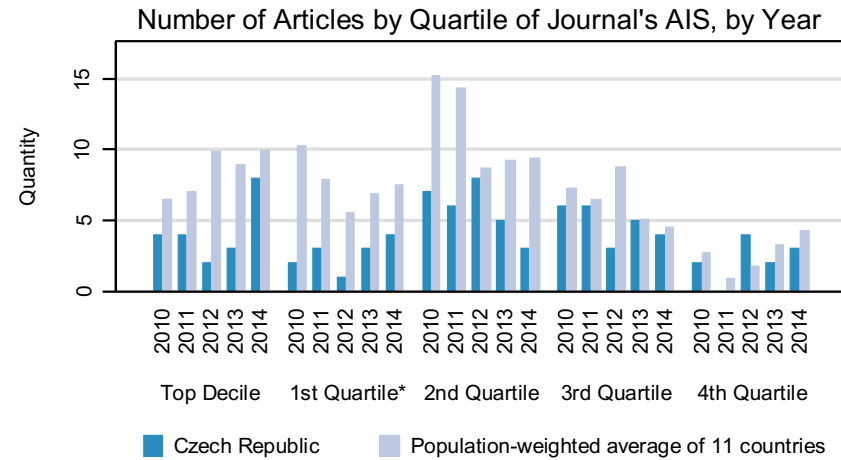
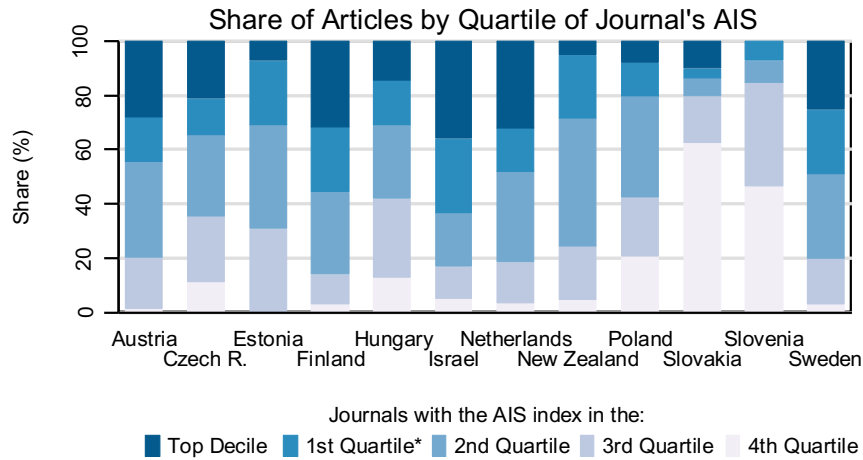
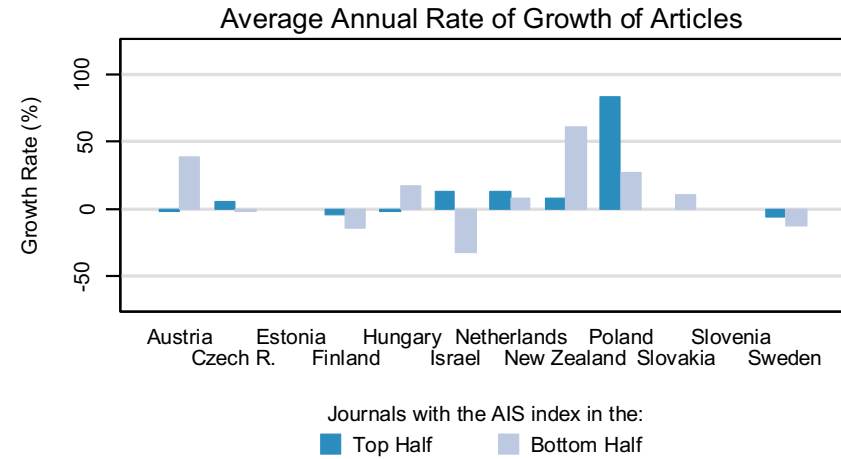
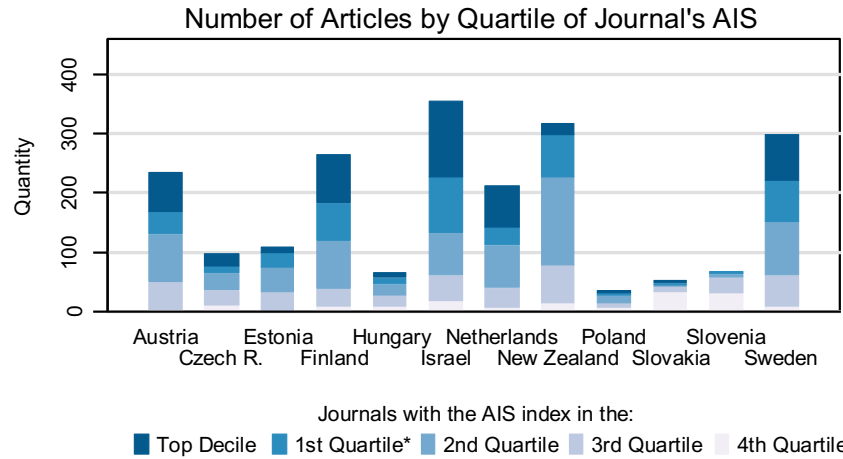

Notes:
 * 1st Quartile excludes the Top Decile
 AIS (Article Influence Score) measures the relative importance of the journal, it uses citation data from Thomson Reuters (ISI Web of Knowledge)
 Data covers the period of 2010-2014, publication counts for each country are normalized to correspond to the population size of the Czech Republic

ECOLOGY

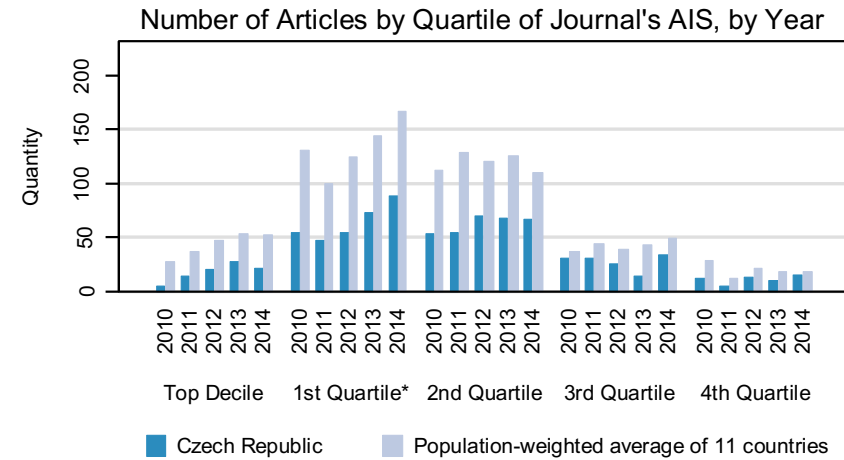
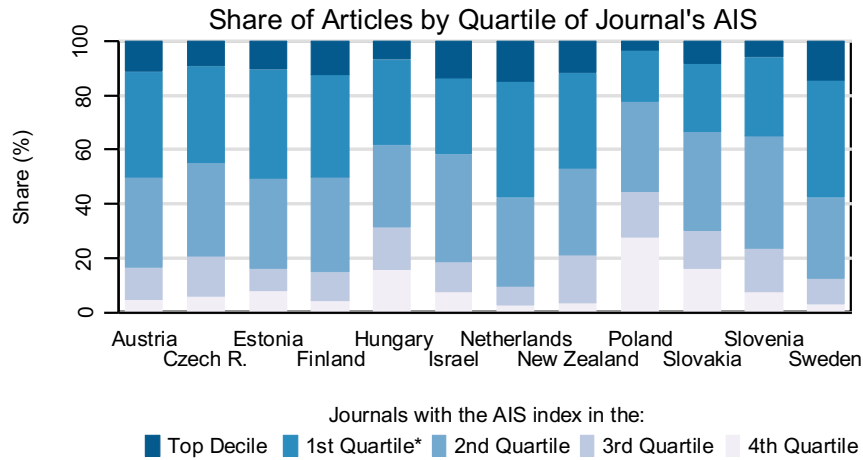
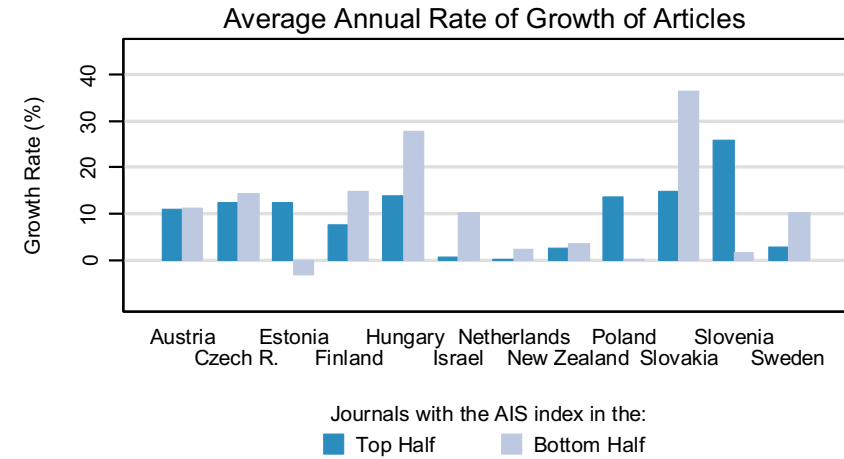
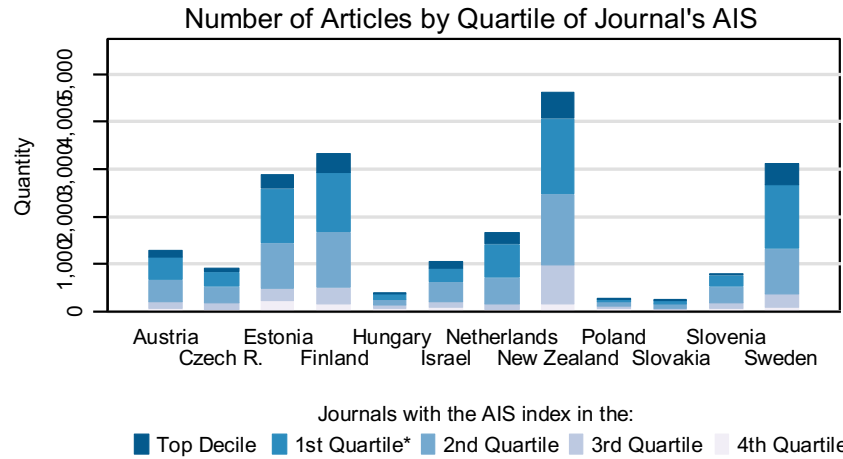

Notes:

* 1st Quartile excludes the Top Decile

AIS (Article Influence Score) measures the relative importance of the journal, it uses citation data from Thomson Reuters (ISI Web of Knowledge)

Data covers the period of 2010-2014, publication counts for each country are normalized to correspond to the population size of the Czech Republic

ECONOMICS

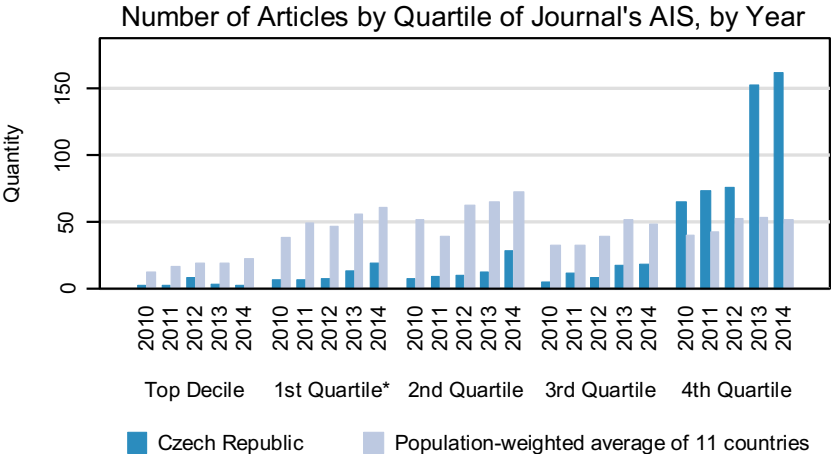
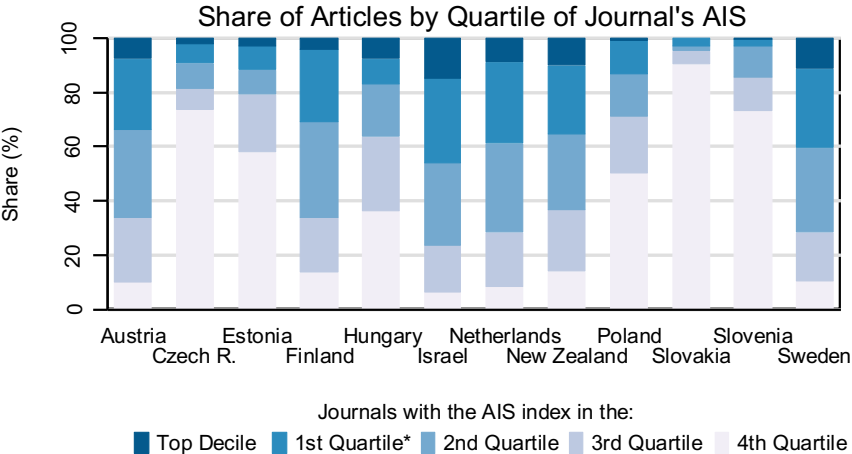
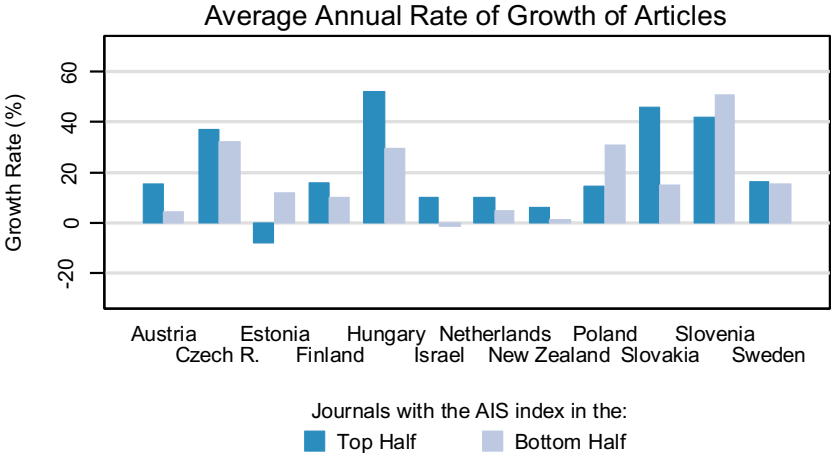
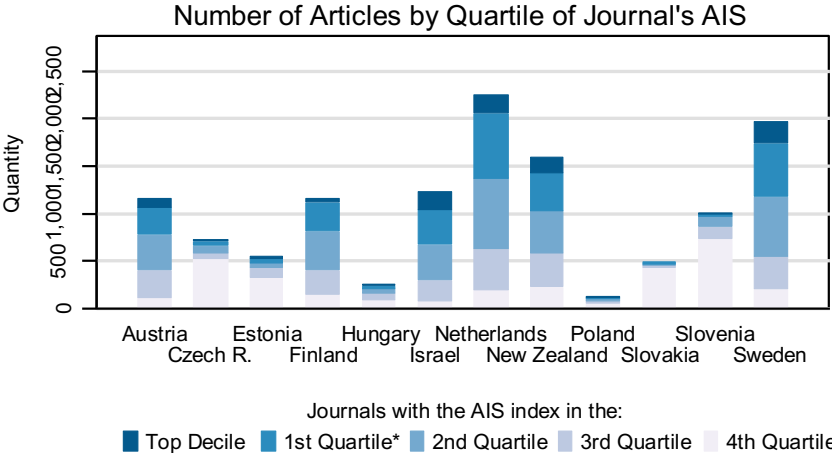

Notes:
 * 1st Quartile excludes the Top Decile
 AIS (Article Influence Score) measures the relative importance of the journal, it uses citation data from Thomson Reuters (ISI Web of Knowledge)
 Data covers the period of 2010-2014, publication counts for each country are normalized to correspond to the population size of the Czech Republic

EDUCATION & EDUCATIONAL RESEARCH

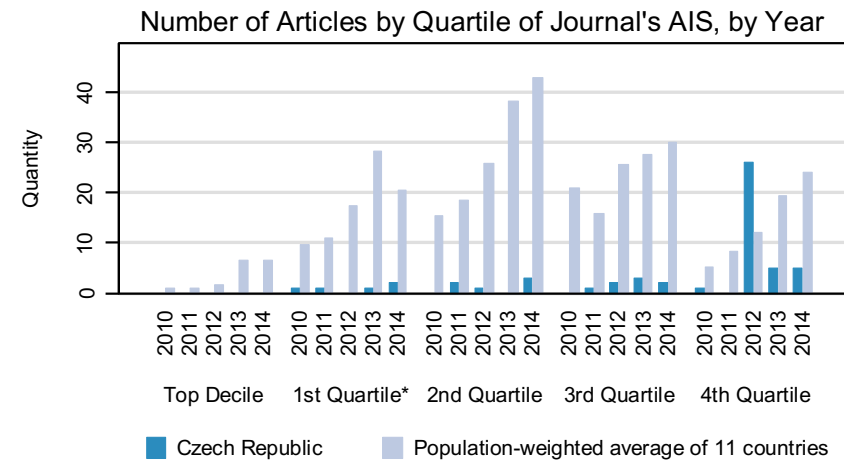
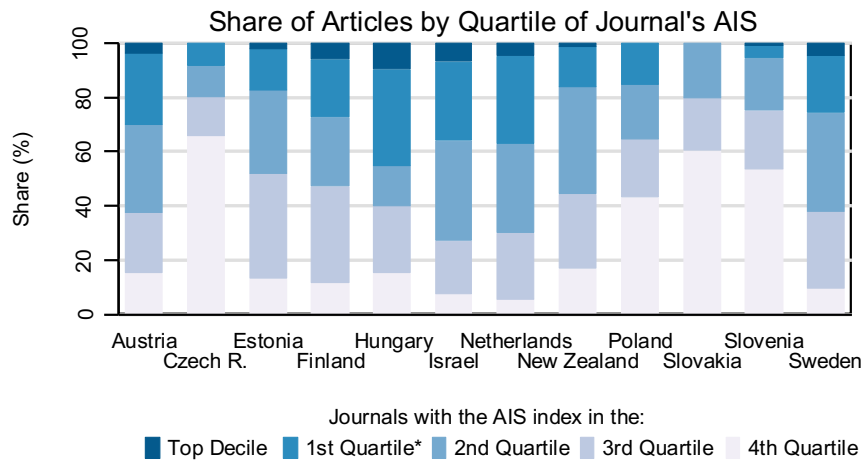
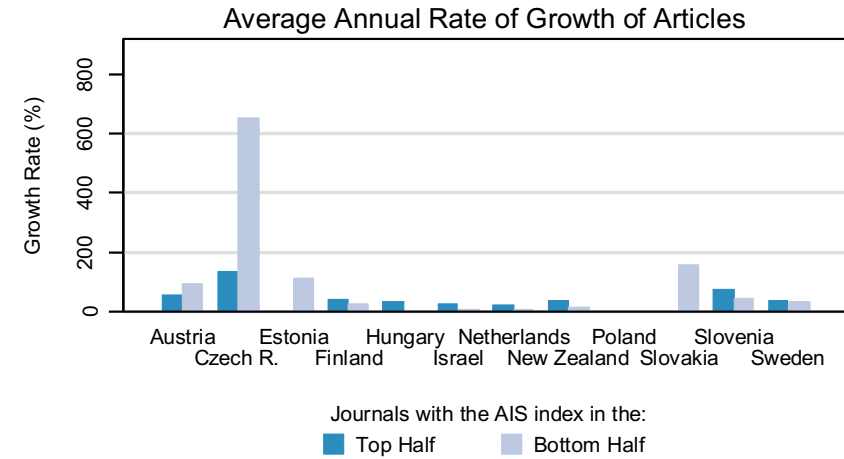
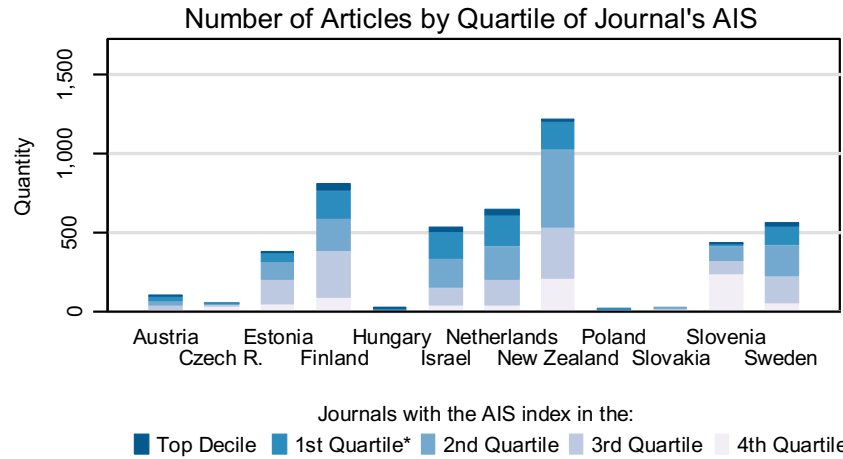

Notes:

* 1st Quartile excludes the Top Decile

AIS (Article Influence Score) measures the relative importance of the journal, it uses citation data from Thomson Reuters (ISI Web of Knowledge)

Data covers the period of 2010-2014, publication counts for each country are normalized to correspond to the population size of the Czech Republic

EDUCATION, SCIENTIFIC DISCIPLINES

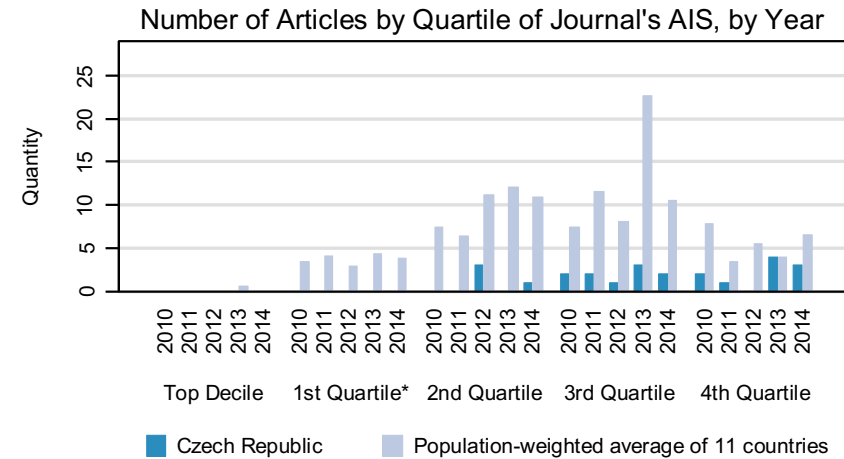
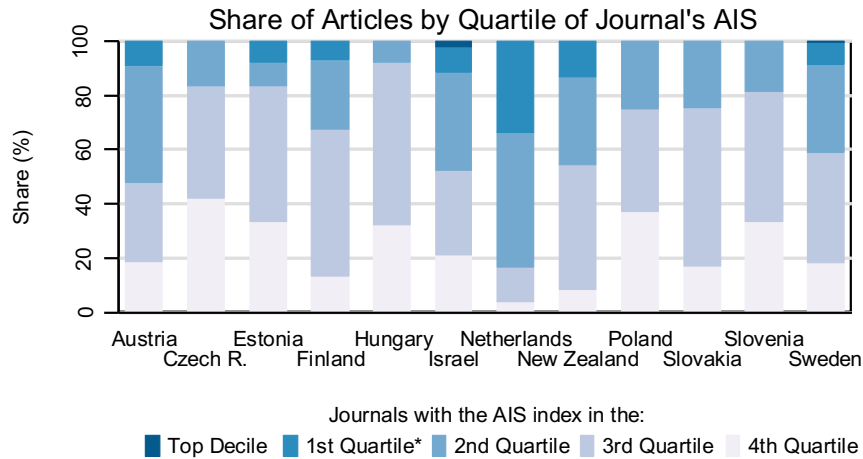
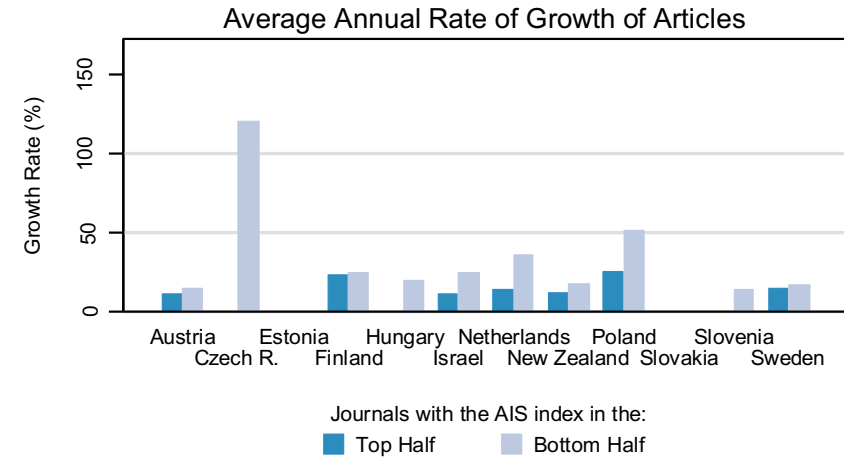
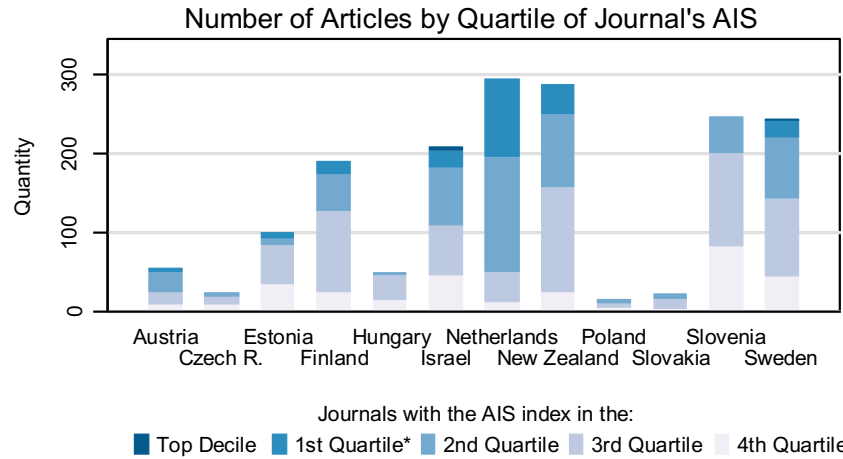

Notes:

* 1st Quartile excludes the Top Decile

AIS (Article Influence Score) measures the relative importance of the journal, it uses citation data from Thomson Reuters (ISI Web of Knowledge)

Data covers the period of 2010-2014, publication counts for each country are normalized to correspond to the population size of the Czech Republic

EDUCATION, SPECIAL

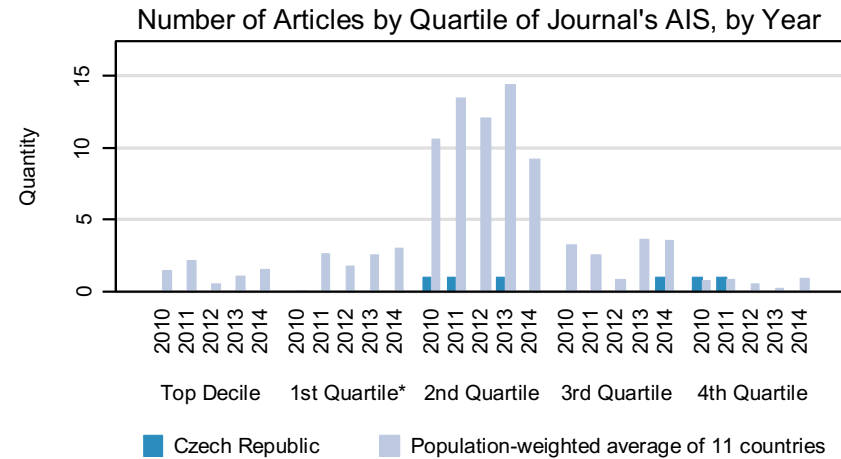
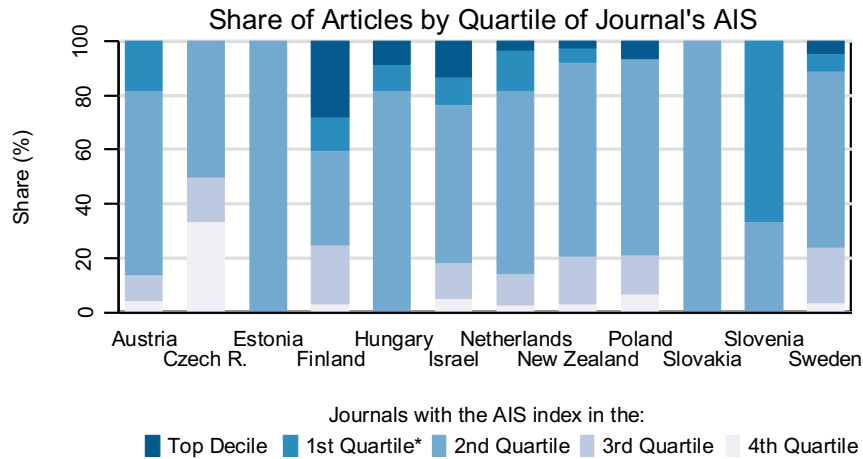
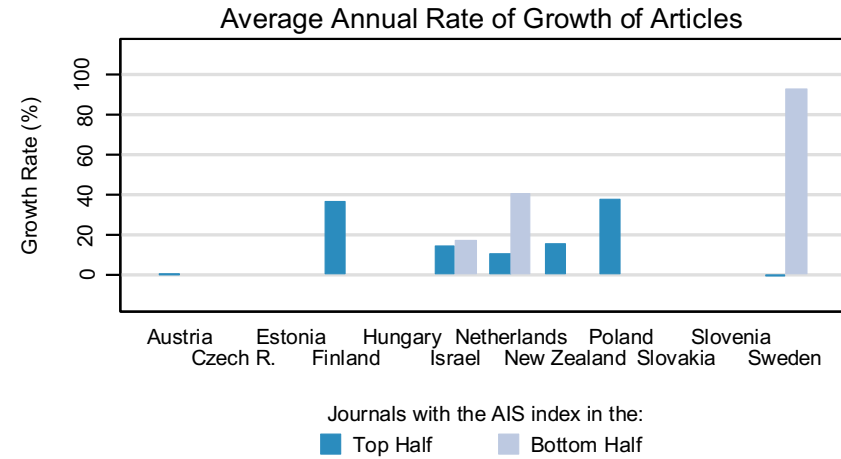
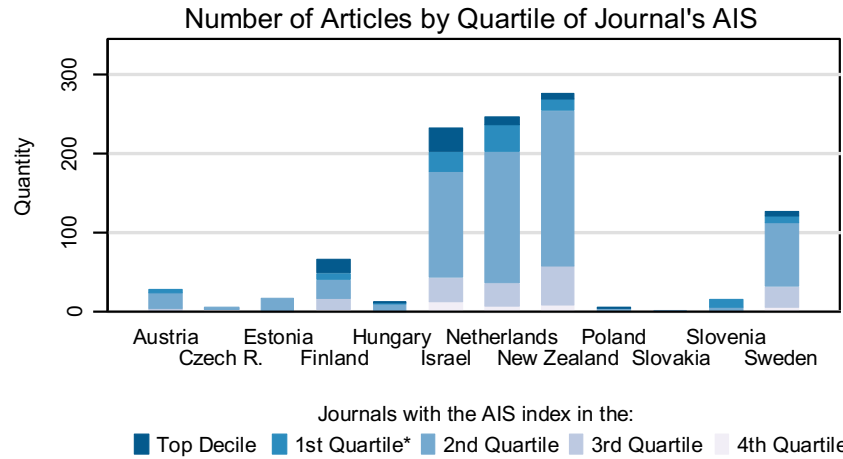

Notes:
 * 1st Quartile excludes the Top Decile
 AIS (Article Influence Score) measures the relative importance of the journal, it uses citation data from Thomson Reuters (ISI Web of Knowledge)
 Data covers the period of 2010-2014, publication counts for each country are normalized to correspond to the population size of the Czech Republic

ELECTROCHEMISTRY

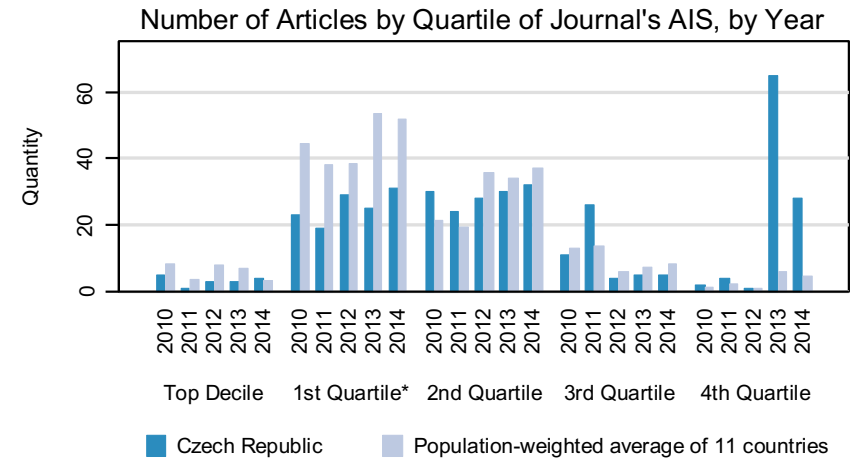
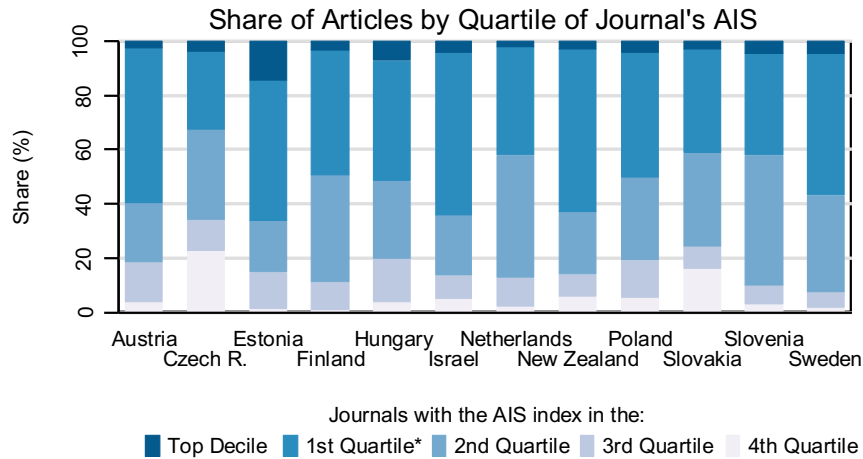
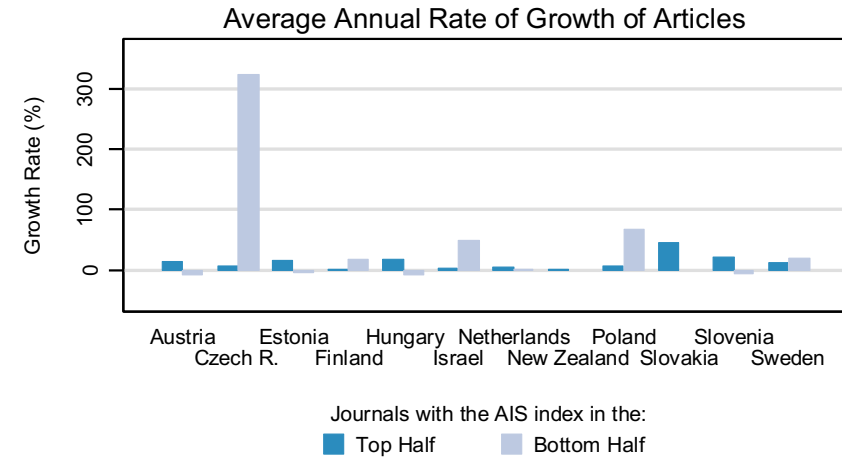
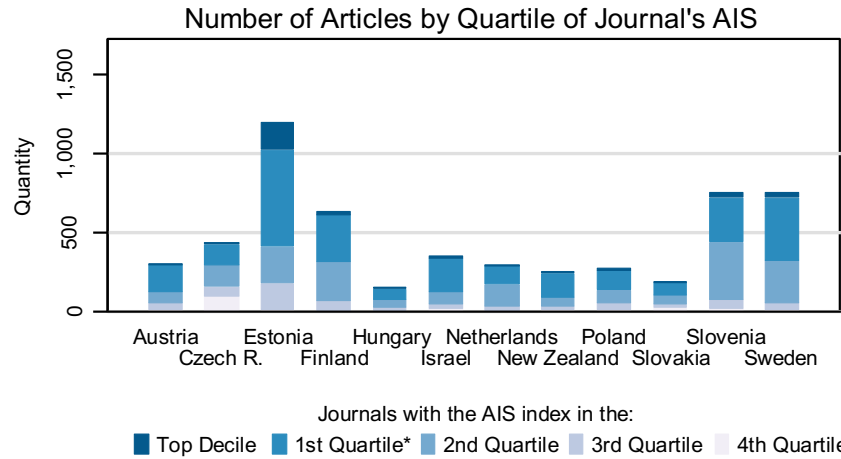

Notes:

* 1st Quartile excludes the Top Decile

AIS (Article Influence Score) measures the relative importance of the journal, it uses citation data from Thomson Reuters (ISI Web of Knowledge)

Data covers the period of 2010-2014, publication counts for each country are normalized to correspond to the population size of the Czech Republic

EMERGENCY MEDICINE

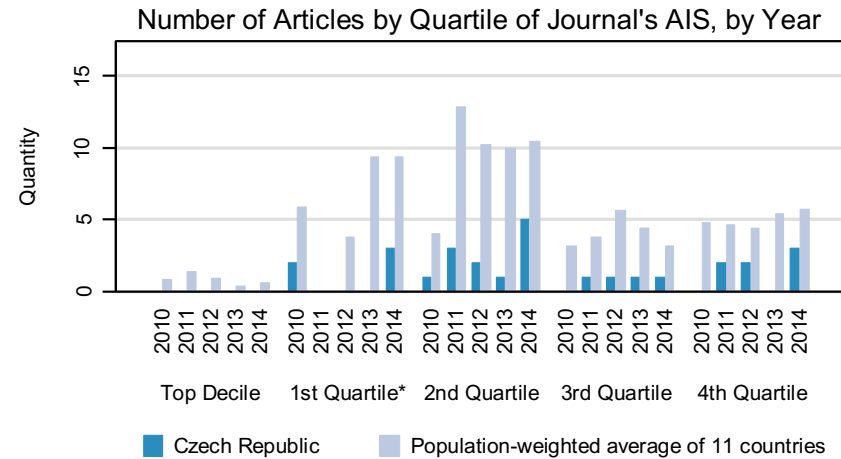
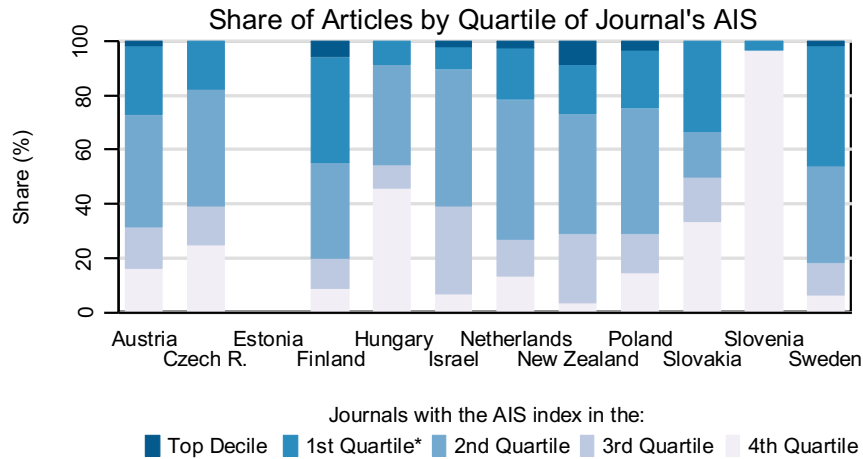
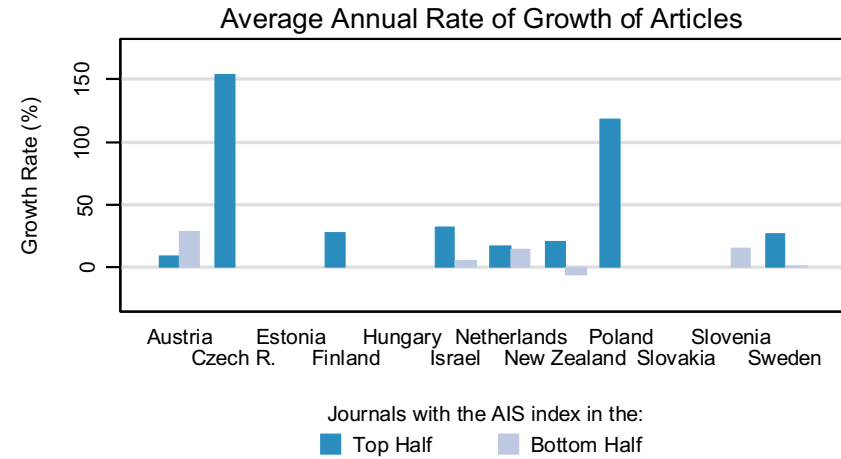
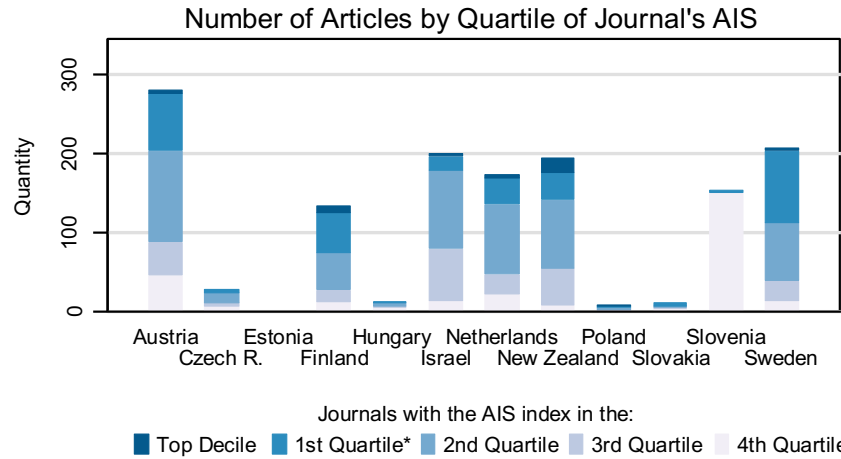

Notes:
 * 1st Quartile excludes the Top Decile
 AIS (Article Influence Score) measures the relative importance of the journal, it uses citation data from Thomson Reuters (ISI Web of Knowledge)
 Data covers the period of 2010-2014, publication counts for each country are normalized to correspond to the population size of the Czech Republic

ENDOCRINOLOGY & METABOLISM

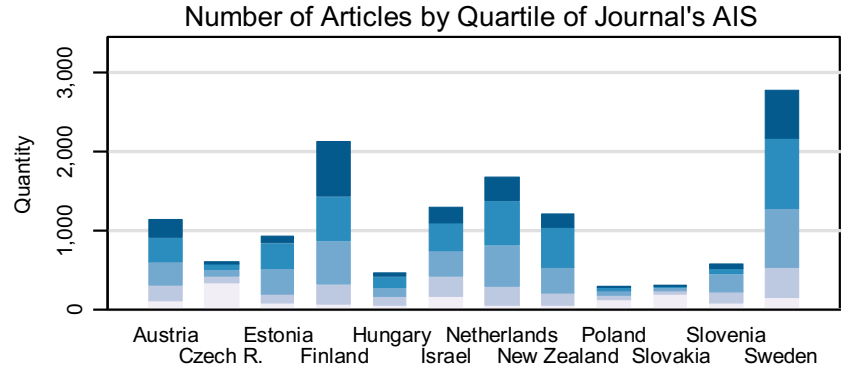

Journals with the AIS index in the:
 ■ Top Decile ■ 1st Quartile* ■ 2nd Quartile ■ 3rd Quartile ■ 4th Quartile

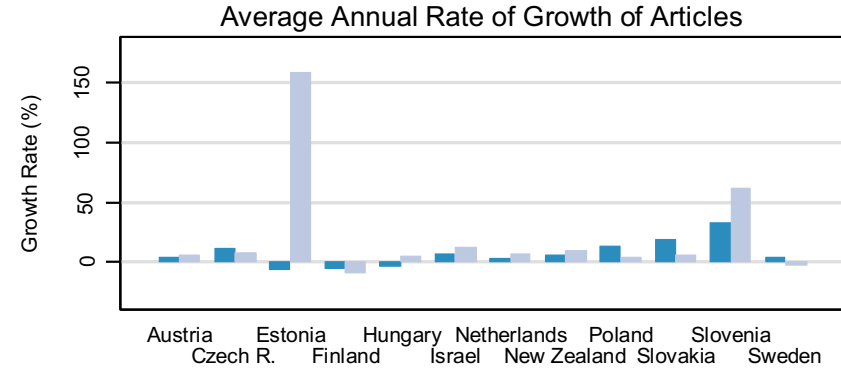

Journals with the AIS index in the:
 ■ Top Half ■ Bottom Half

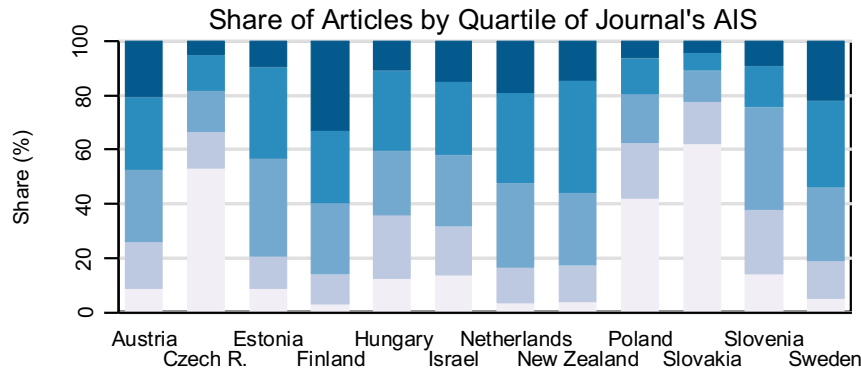

Journals with the AIS index in the:
 ■ Top Decile ■ 1st Quartile* ■ 2nd Quartile ■ 3rd Quartile ■ 4th Quartile

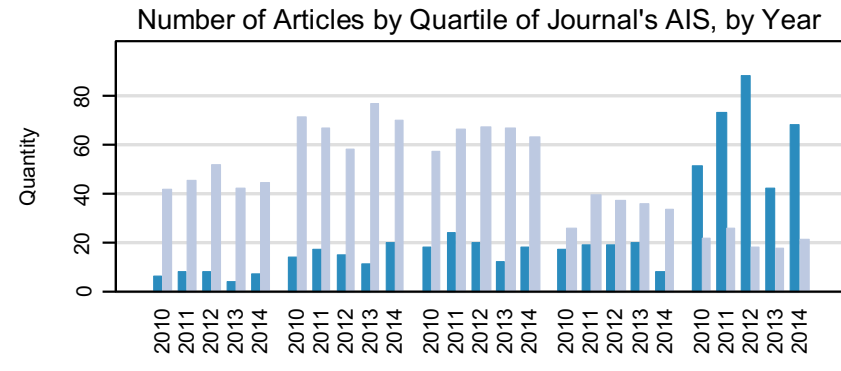

■ Top Decile ■ 1st Quartile* ■ 2nd Quartile ■ 3rd Quartile ■ 4th Quartile
 ■ Czech Republic ■ Population-weighted average of 11 countries

Notes:

* 1st Quartile excludes the Top Decile

AIS (Article Influence Score) measures the relative importance of the journal, it uses citation data from Thomson Reuters (ISI Web of Knowledge)

Data covers the period of 2010-2014, publication counts for each country are normalized to correspond to the population size of the Czech Republic

ENERGY & FUELS

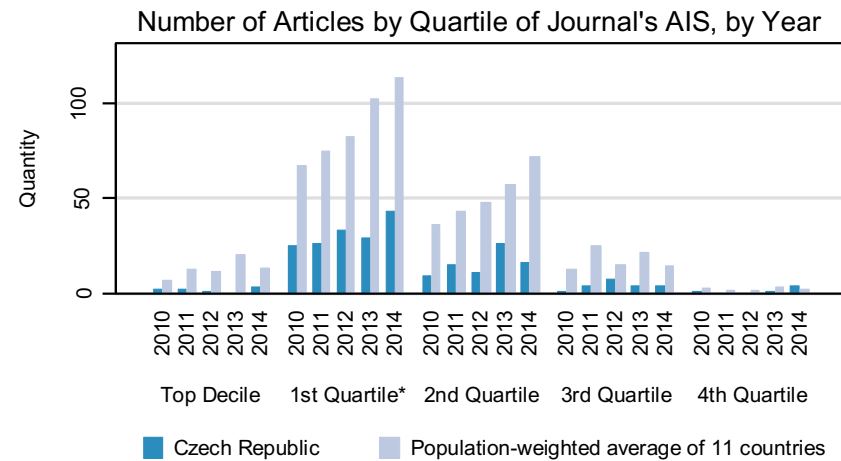
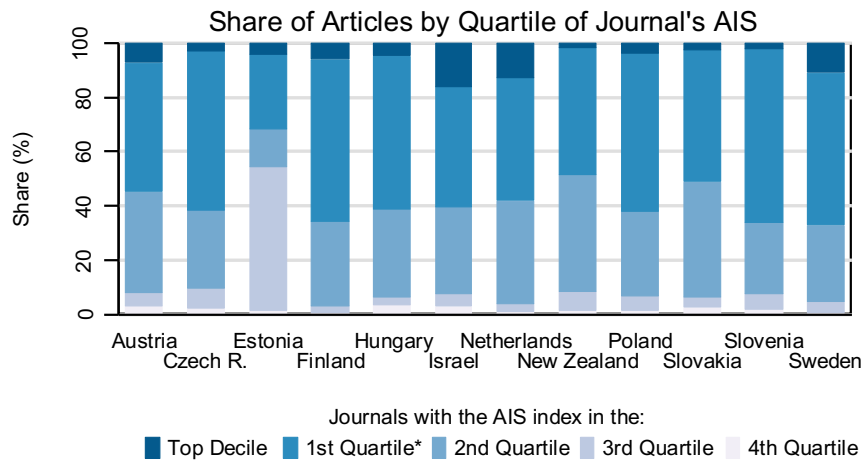
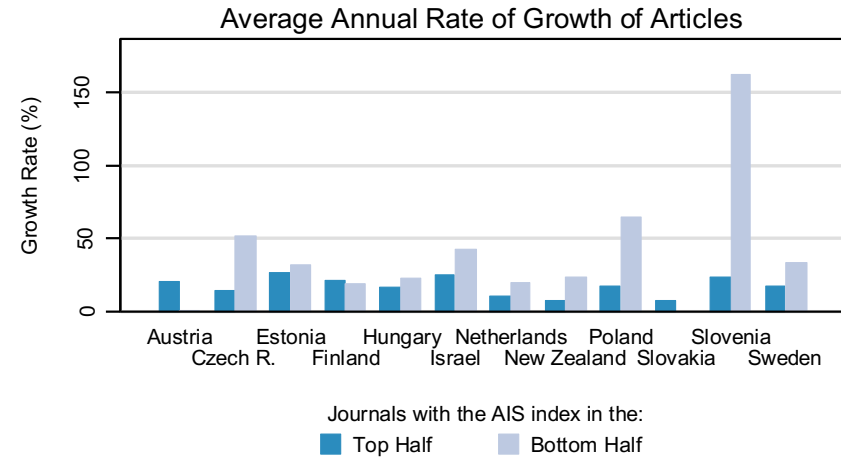
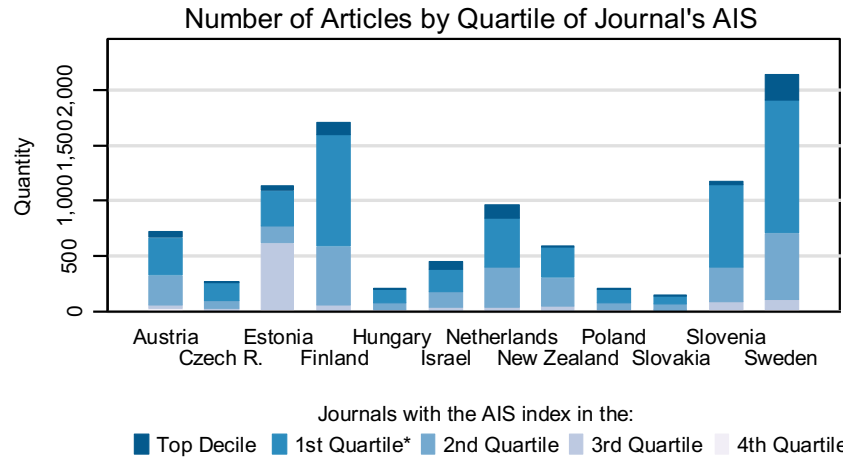

Notes:
 * 1st Quartile excludes the Top Decile
 AIS (Article Influence Score) measures the relative importance of the journal, it uses citation data from Thomson Reuters (ISI Web of Knowledge)
 Data covers the period of 2010-2014, publication counts for each country are normalized to correspond to the population size of the Czech Republic

ENGINEERING, AEROSPACE

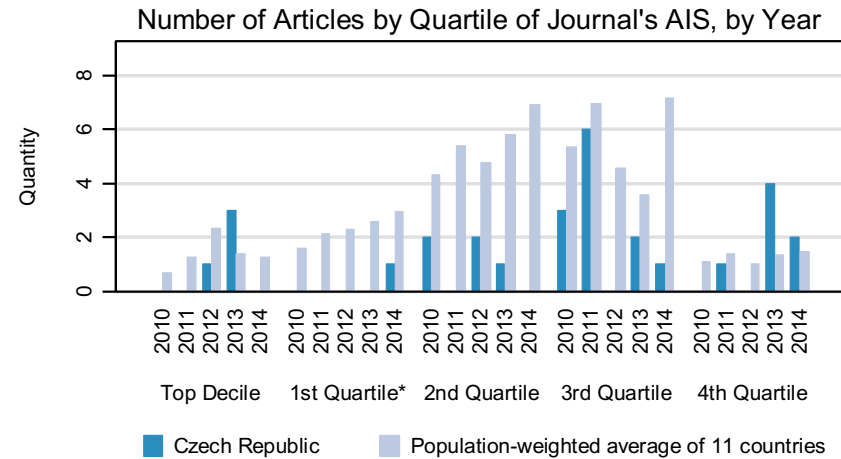
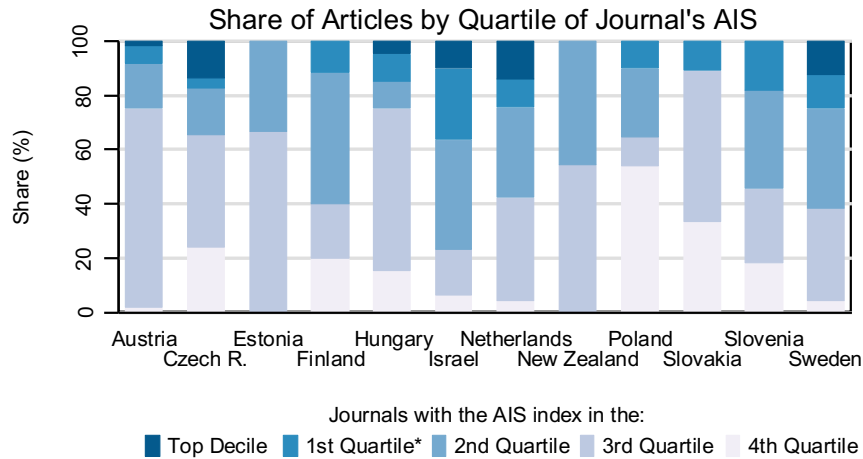
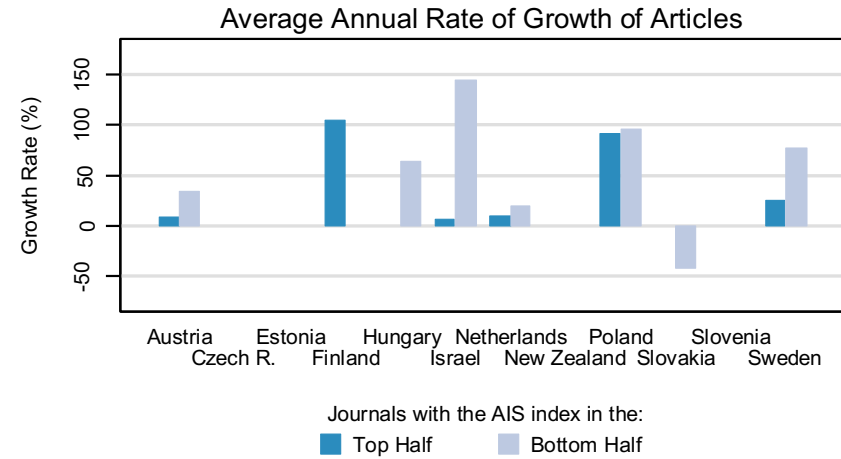
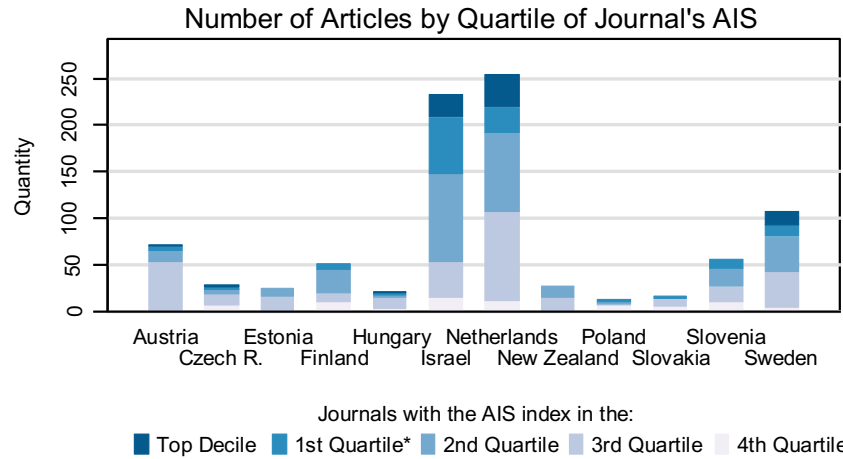

Notes:
 * 1st Quartile excludes the Top Decile
 AIS (Article Influence Score) measures the relative importance of the journal, it uses citation data from Thomson Reuters (ISI Web of Knowledge)
 Data covers the period of 2010-2014, publication counts for each country are normalized to correspond to the population size of the Czech Republic

ENGINEERING, BIOMEDICAL

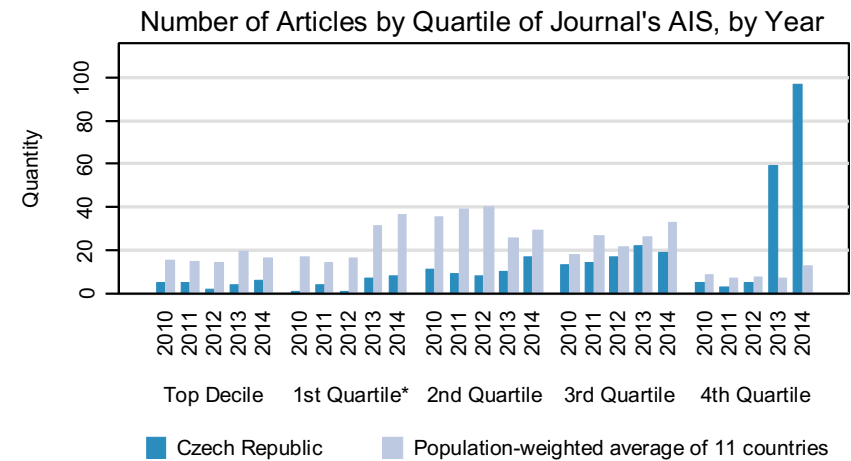
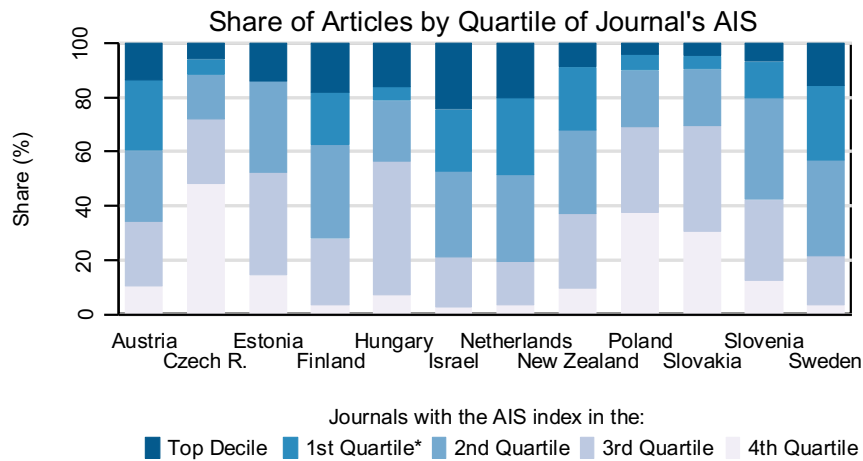
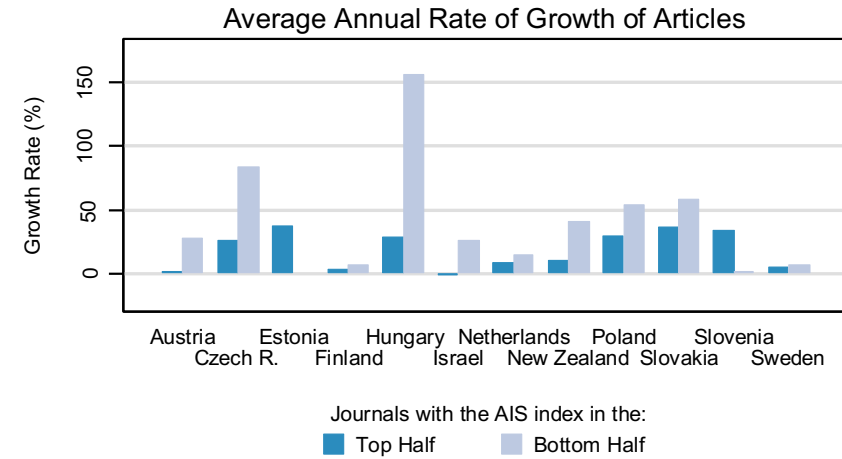
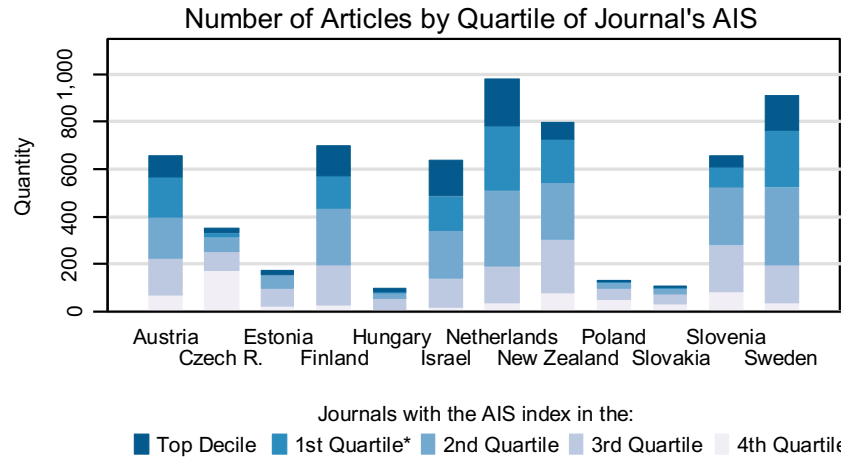

Notes:

* 1st Quartile excludes the Top Decile

AIS (Article Influence Score) measures the relative importance of the journal, it uses citation data from Thomson Reuters (ISI Web of Knowledge)

Data covers the period of 2010-2014, publication counts for each country are normalized to correspond to the population size of the Czech Republic

ENGINEERING, CHEMICAL

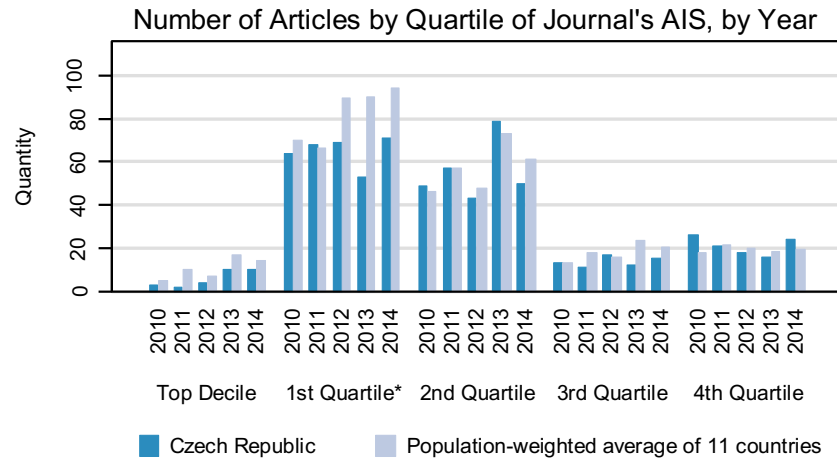
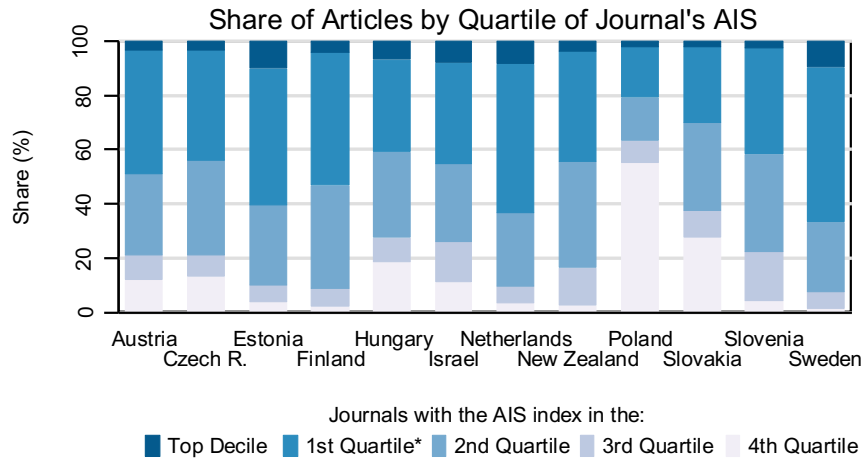
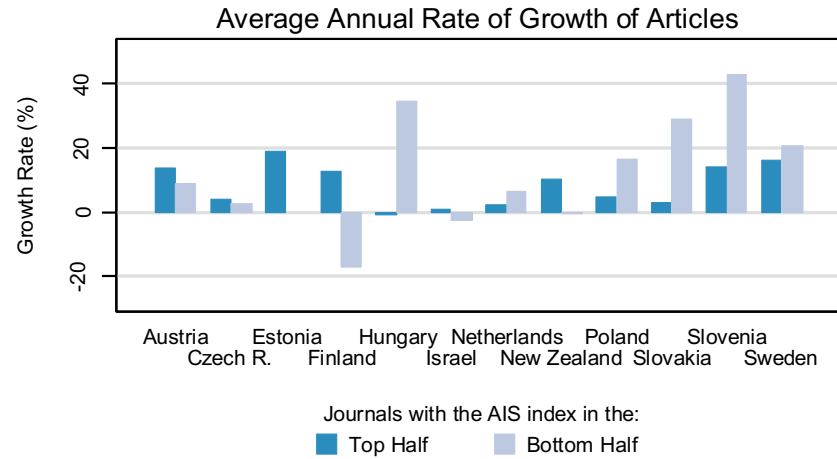
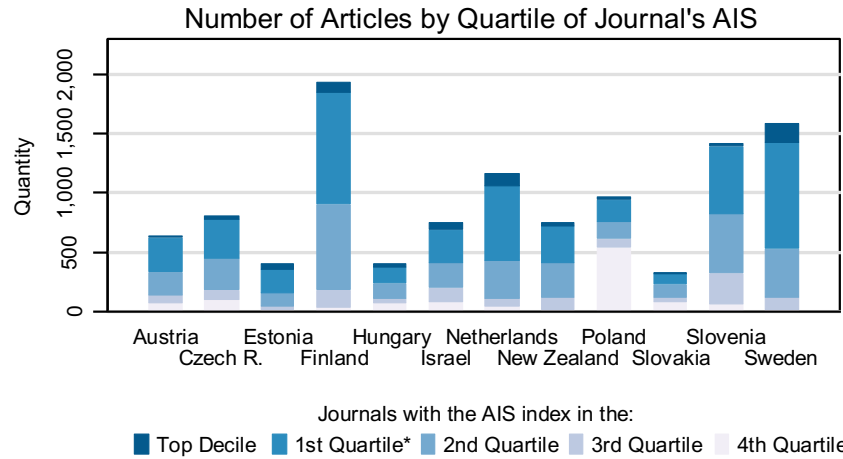

Notes:

* 1st Quartile excludes the Top Decile

AIS (Article Influence Score) measures the relative importance of the journal, it uses citation data from Thomson Reuters (ISI Web of Knowledge)

Data covers the period of 2010-2014, publication counts for each country are normalized to correspond to the population size of the Czech Republic

ENGINEERING, CIVIL

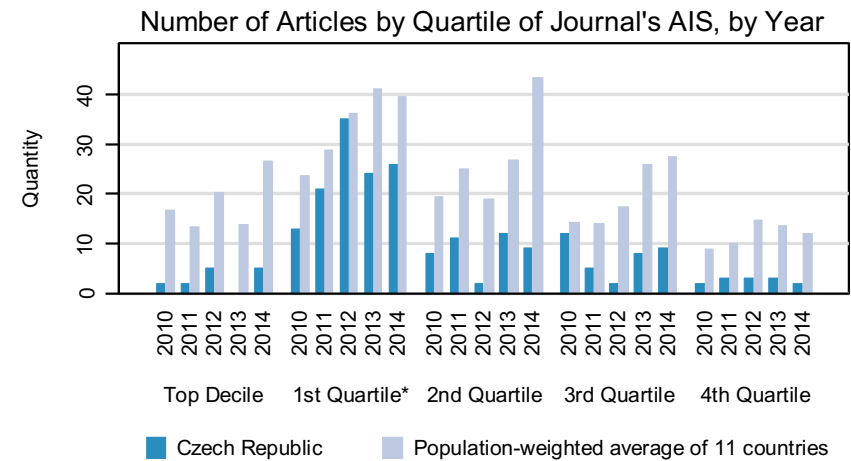
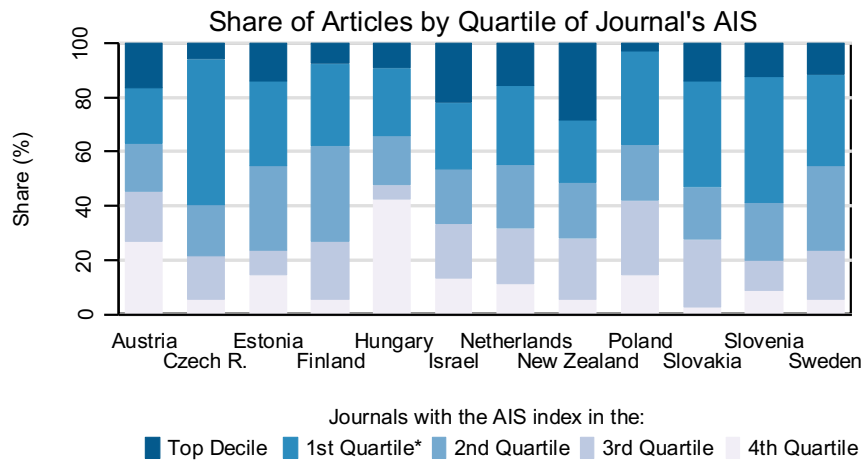
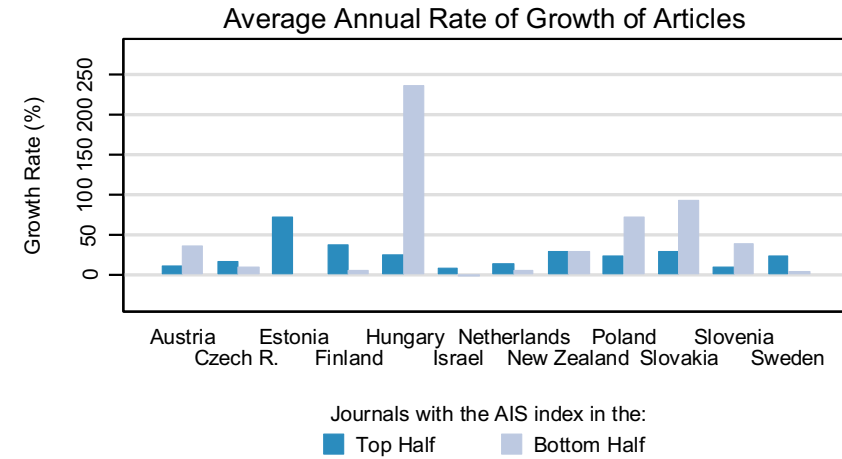
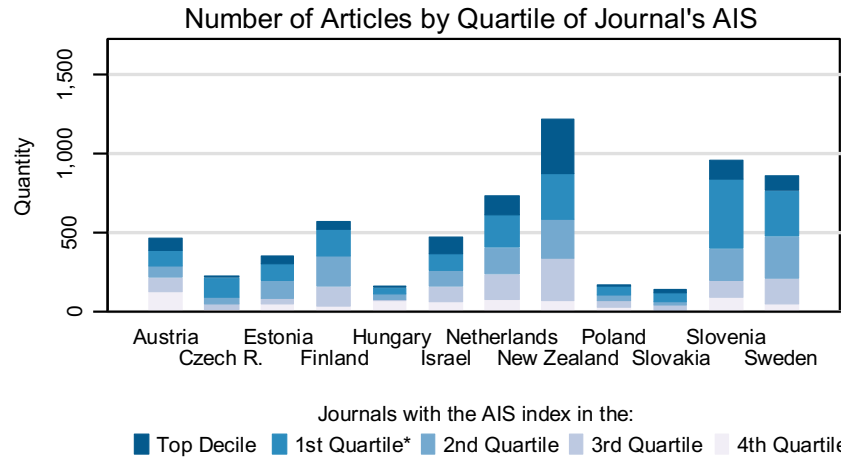

Notes:

* 1st Quartile excludes the Top Decile

AIS (Article Influence Score) measures the relative importance of the journal, it uses citation data from Thomson Reuters (ISI Web of Knowledge)

Data covers the period of 2010-2014, publication counts for each country are normalized to correspond to the population size of the Czech Republic

ENGINEERING, ELECTRICAL & ELECTRONIC

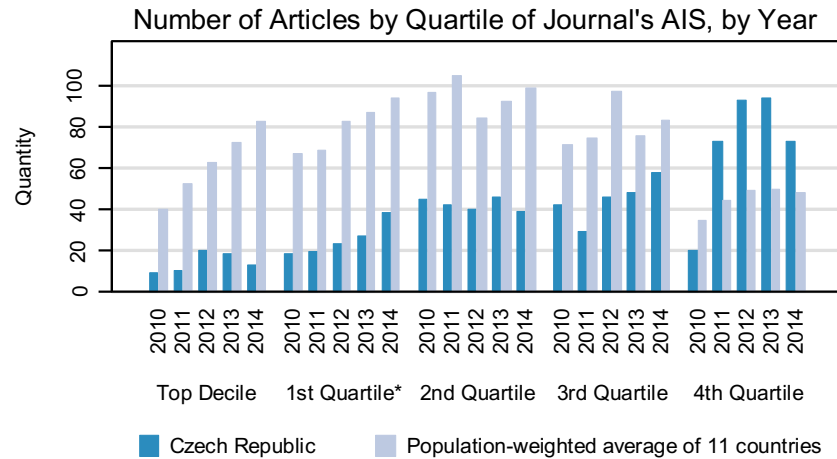
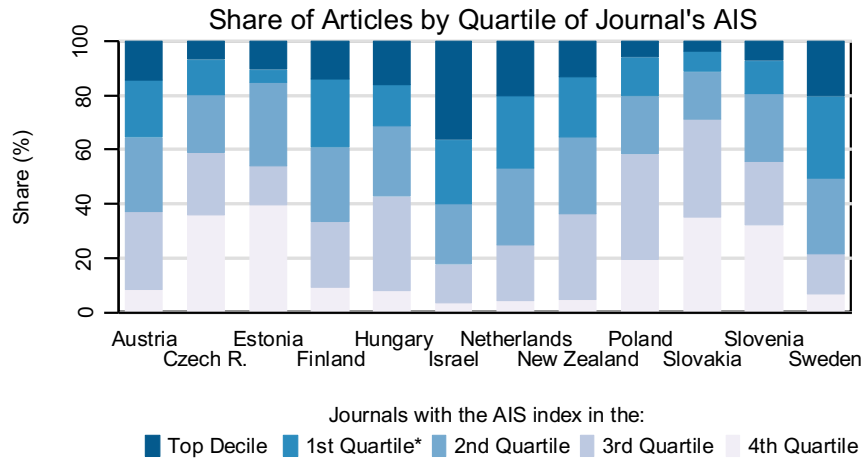
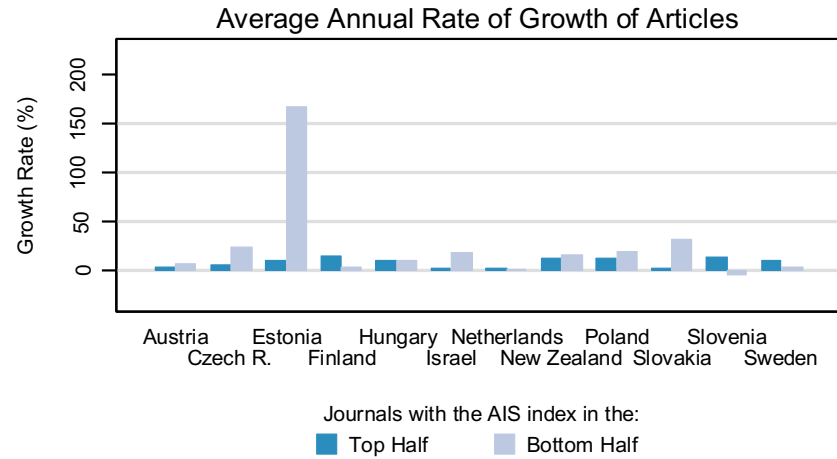
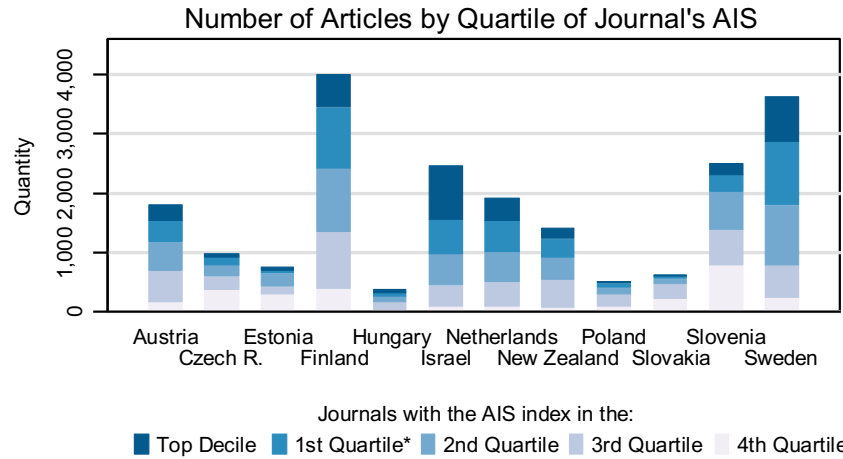

Notes:

* 1st Quartile excludes the Top Decile

AIS (Article Influence Score) measures the relative importance of the journal, it uses citation data from Thomson Reuters (ISI Web of Knowledge)

Data covers the period of 2010-2014, publication counts for each country are normalized to correspond to the population size of the Czech Republic

ENGINEERING, ENVIRONMENTAL

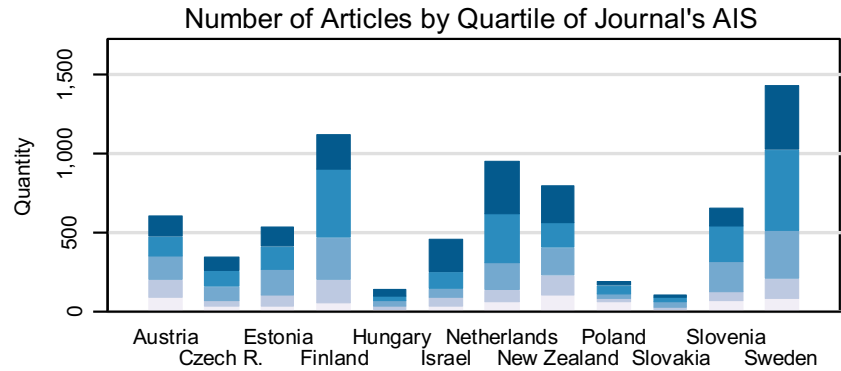

Journals with the AIS index in the:

- Top Decile
- 1st Quartile*
- 2nd Quartile
- 3rd Quartile
- 4th Quartile

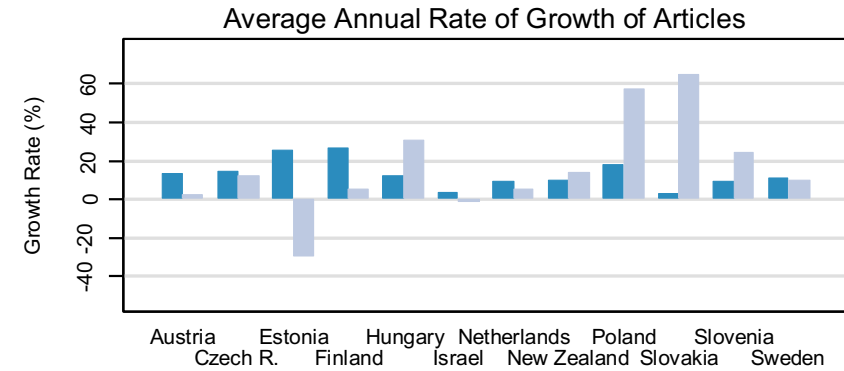

Journals with the AIS index in the:

- Top Half
- Bottom Half

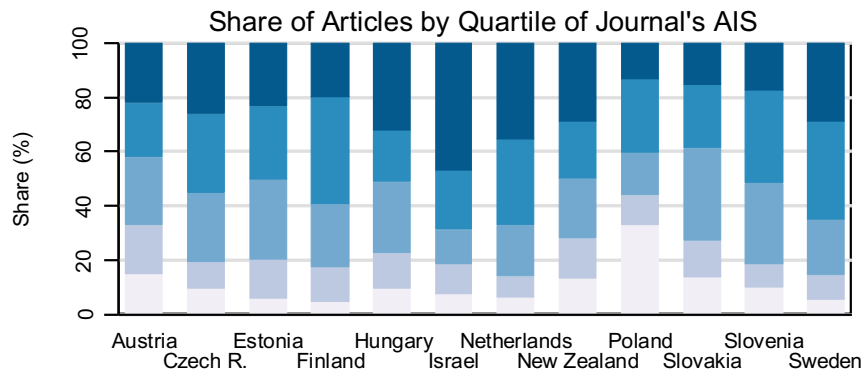

Journals with the AIS index in the:

- Top Decile
- 1st Quartile*
- 2nd Quartile
- 3rd Quartile
- 4th Quartile

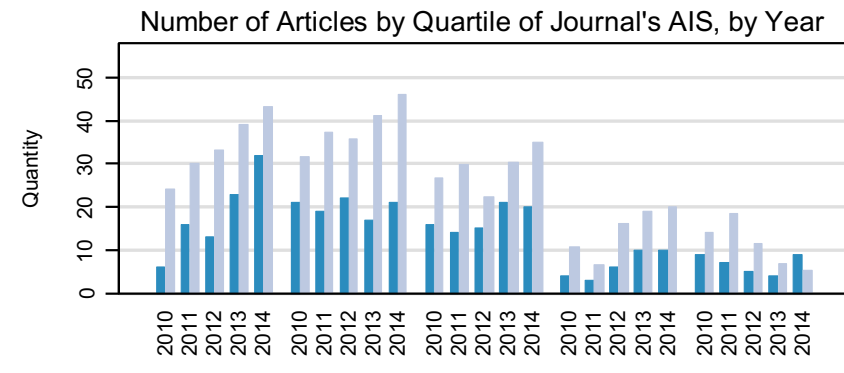

Top Decile 1st Quartile* 2nd Quartile 3rd Quartile 4th Quartile

- Czech Republic
- Population-weighted average of 11 countries

Notes:

* 1st Quartile excludes the Top Decile

AIS (Article Influence Score) measures the relative importance of the journal, it uses citation data from Thomson Reuters (ISI Web of Knowledge)

Data covers the period of 2010-2014, publication counts for each country are normalized to correspond to the population size of the Czech Republic

ENGINEERING, GEOLOGICAL

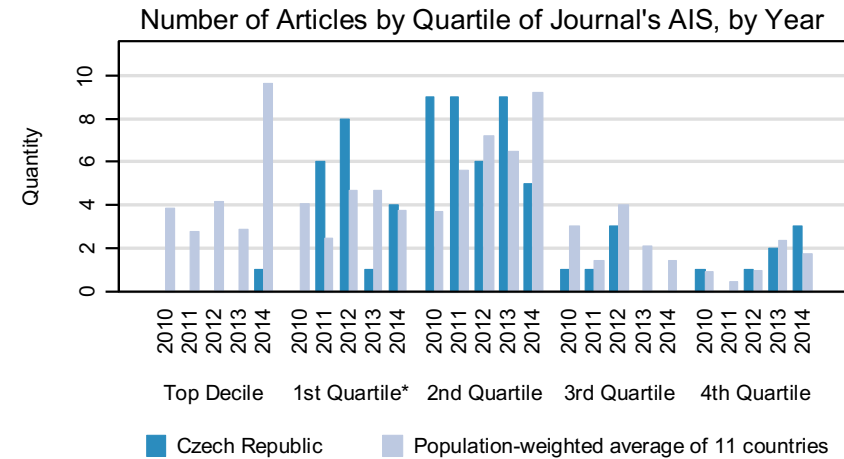
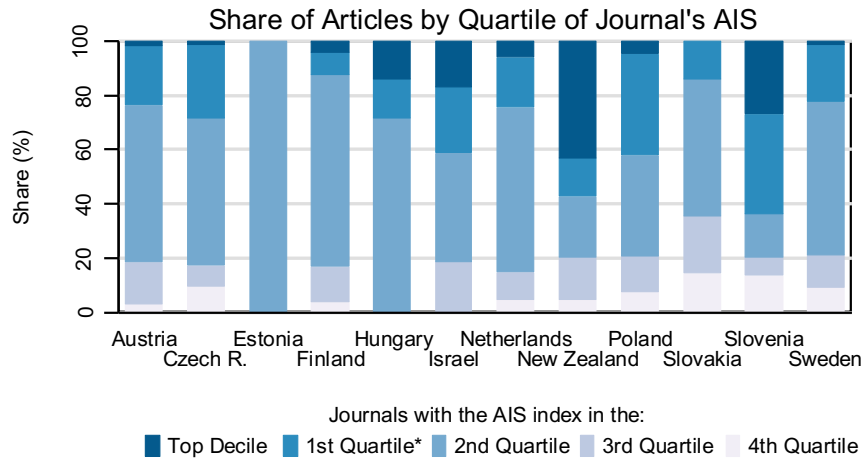
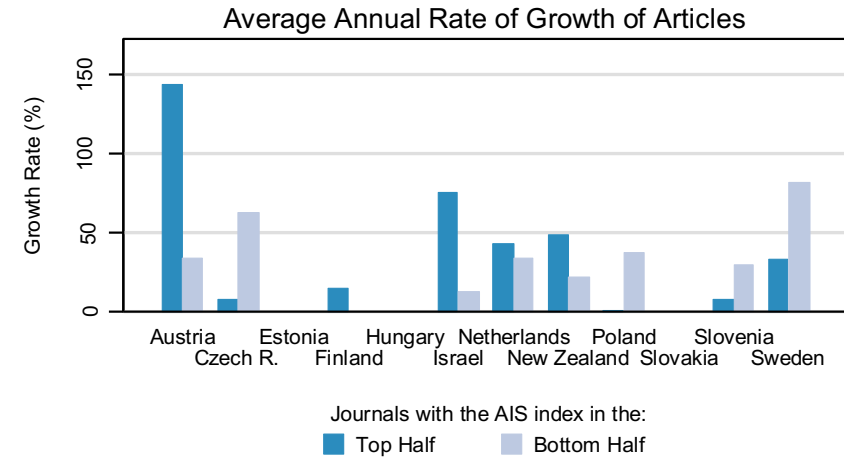
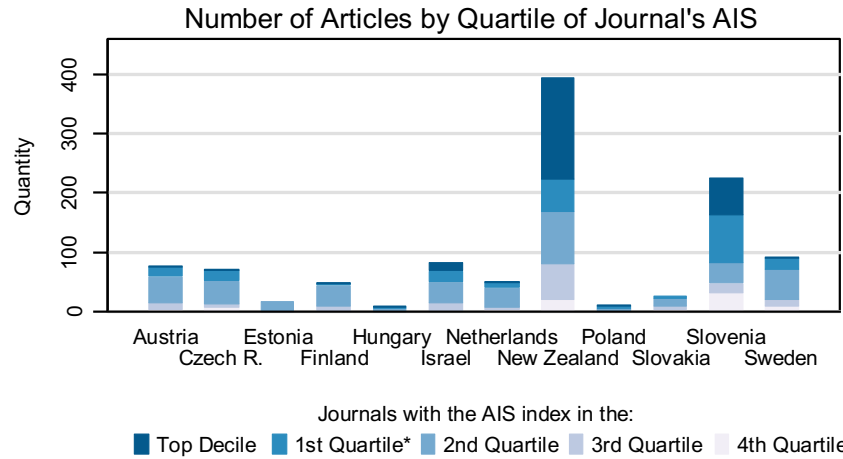

Notes:
 * 1st Quartile excludes the Top Decile
 AIS (Article Influence Score) measures the relative importance of the journal, it uses citation data from Thomson Reuters (ISI Web of Knowledge)
 Data covers the period of 2010-2014, publication counts for each country are normalized to correspond to the population size of the Czech Republic

ENGINEERING, INDUSTRIAL

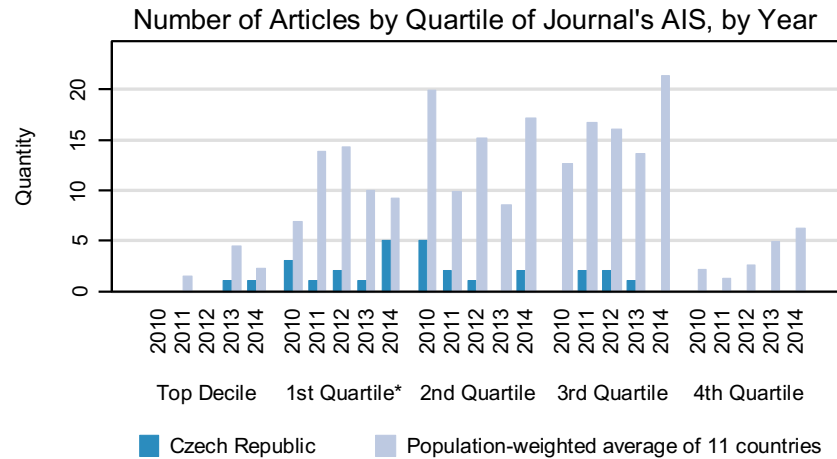
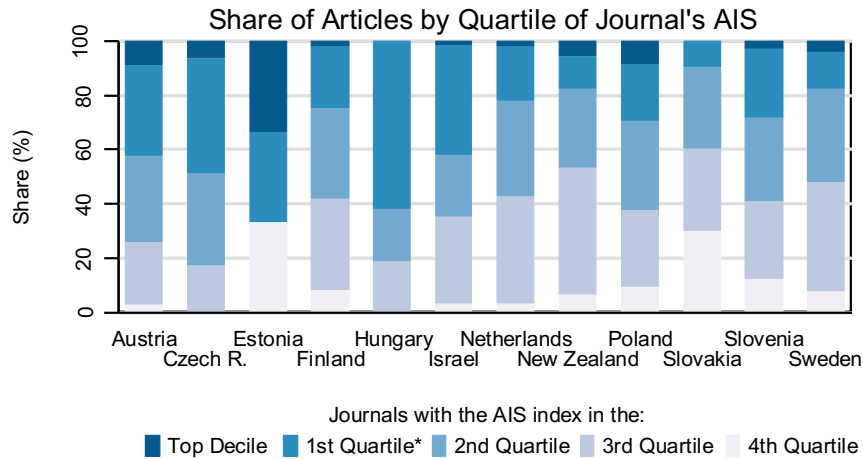
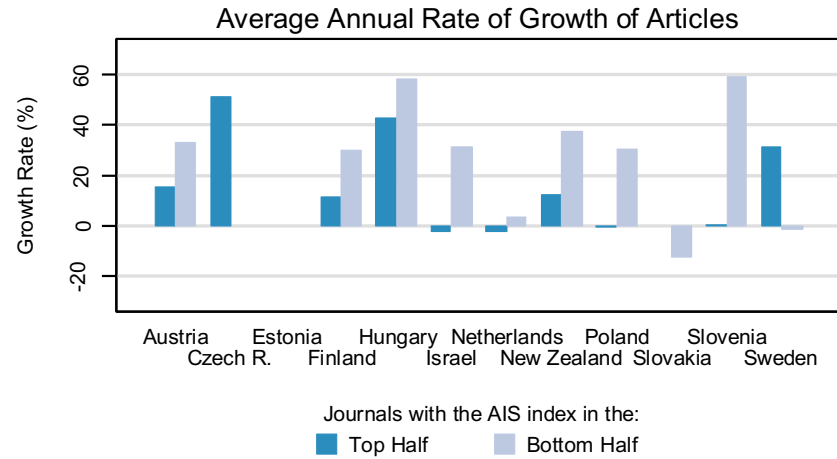
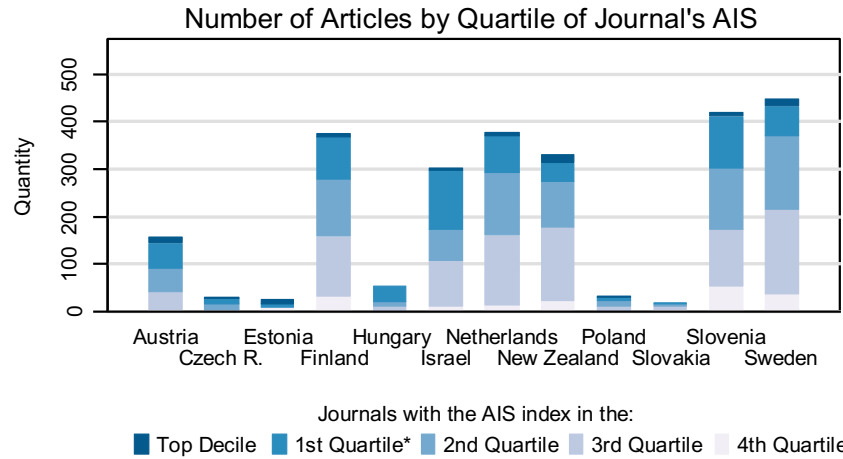

Notes:

* 1st Quartile excludes the Top Decile

AIS (Article Influence Score) measures the relative importance of the journal, it uses citation data from Thomson Reuters (ISI Web of Knowledge)

Data covers the period of 2010-2014, publication counts for each country are normalized to correspond to the population size of the Czech Republic

ENGINEERING, MANUFACTURING

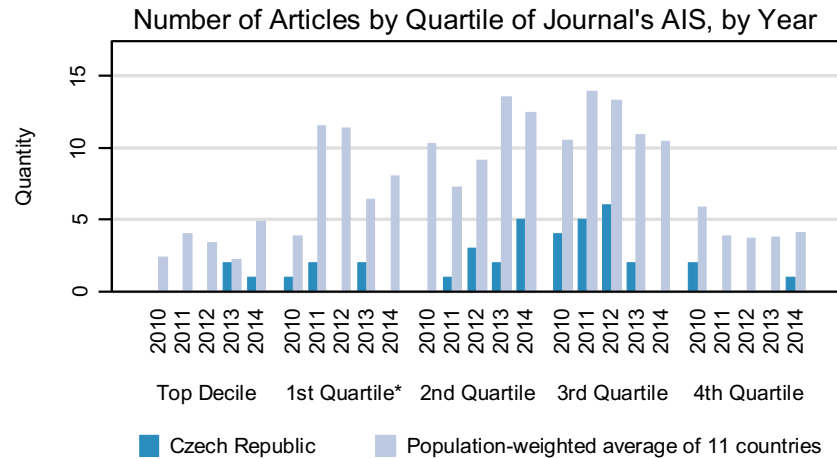
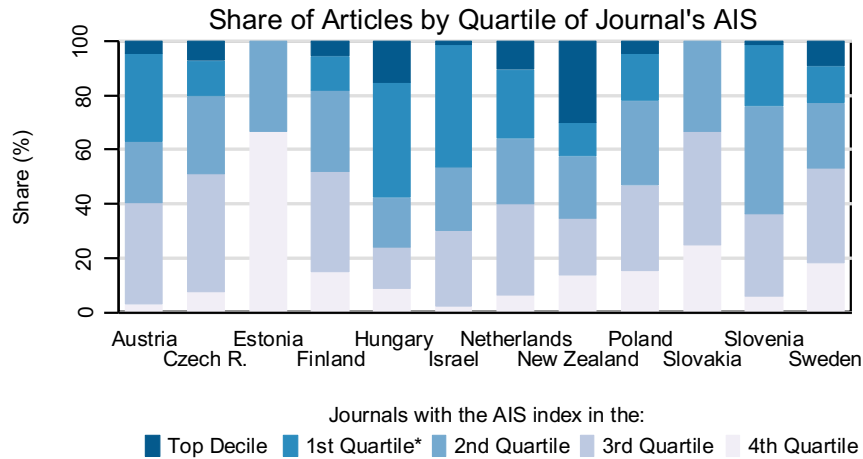
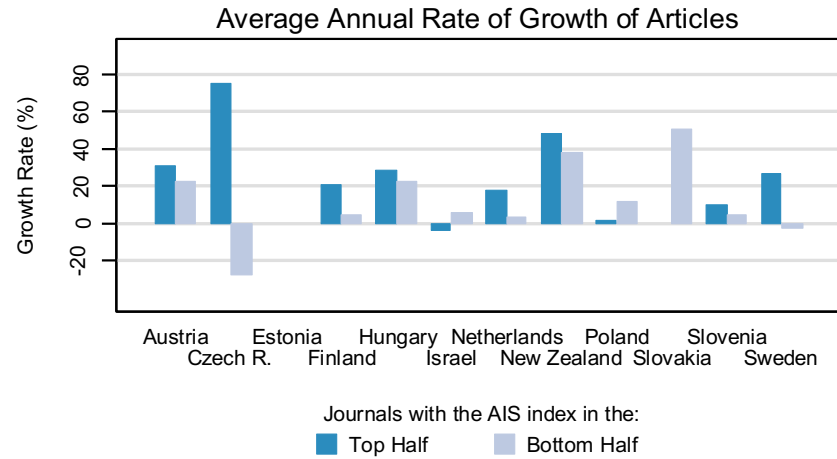
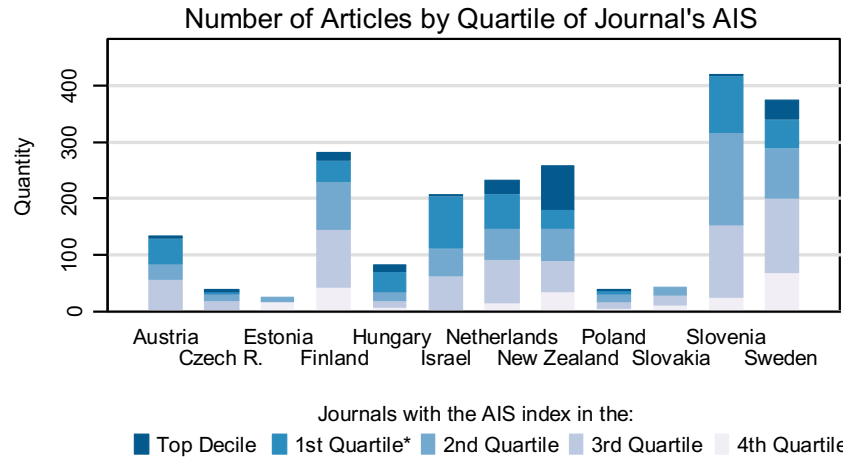

Notes:
 * 1st Quartile excludes the Top Decile
 AIS (Article Influence Score) measures the relative importance of the journal, it uses citation data from Thomson Reuters (ISI Web of Knowledge)
 Data covers the period of 2010-2014, publication counts for each country are normalized to correspond to the population size of the Czech Republic

ENGINEERING, MARINE

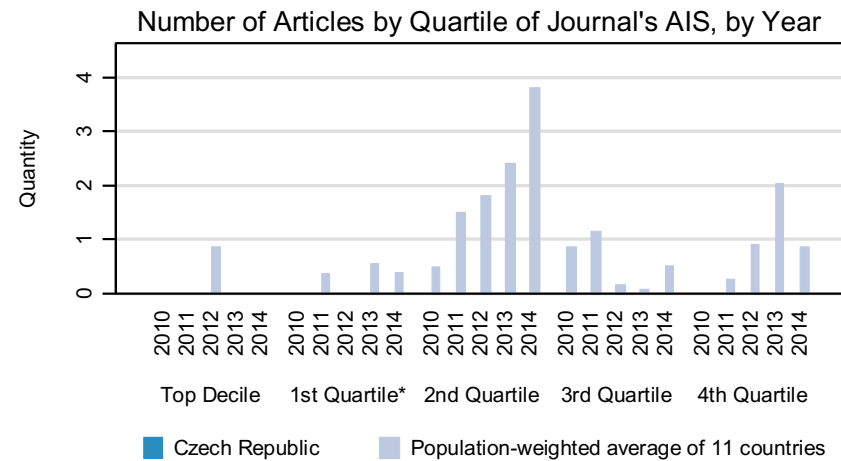
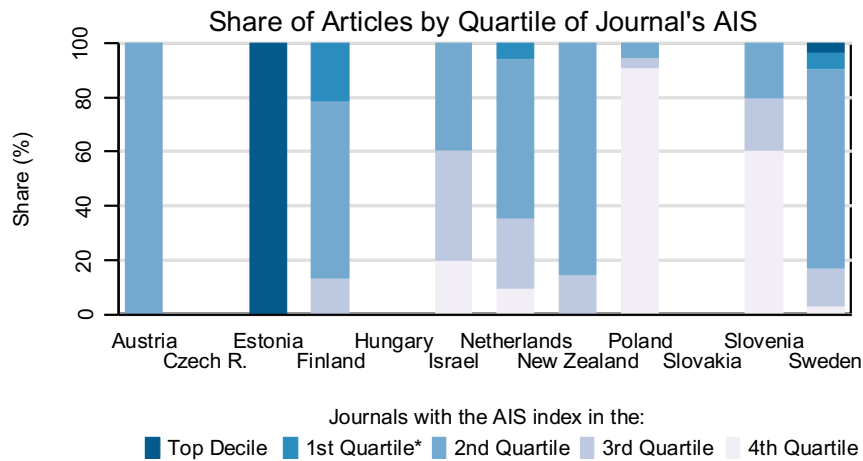
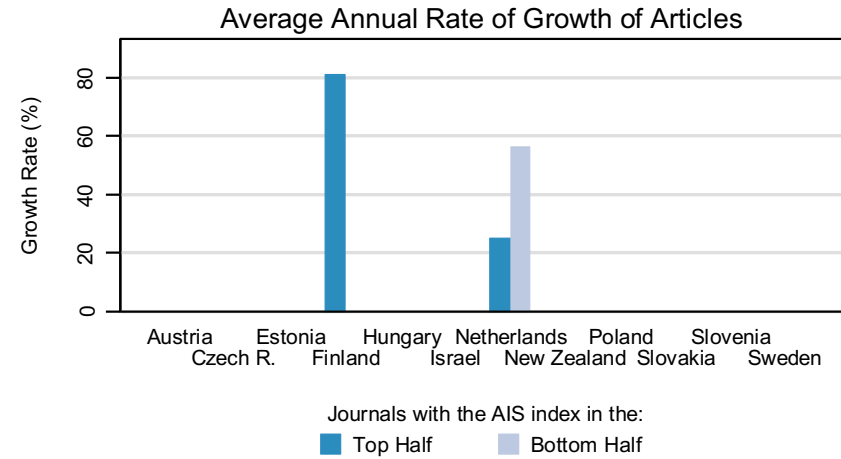
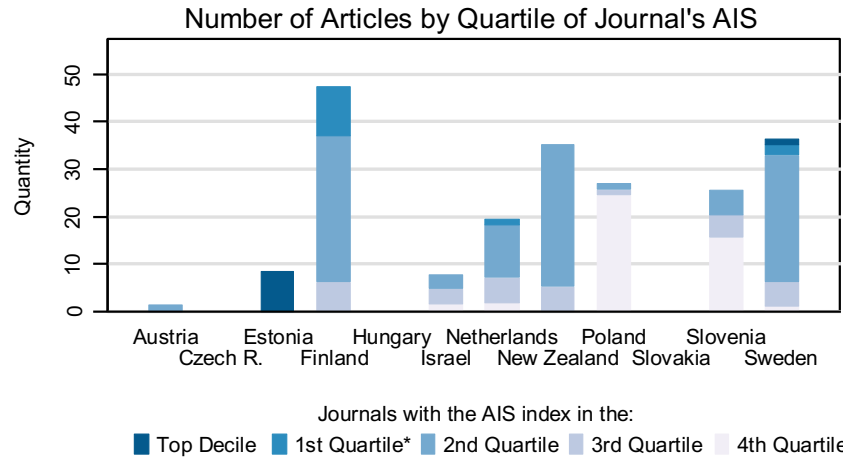

Notes:
 * 1st Quartile excludes the Top Decile
 AIS (Article Influence Score) measures the relative importance of the journal, it uses citation data from Thomson Reuters (ISI Web of Knowledge)
 Data covers the period of 2010-2014, publication counts for each country are normalized to correspond to the population size of the Czech Republic

ENGINEERING, MECHANICAL

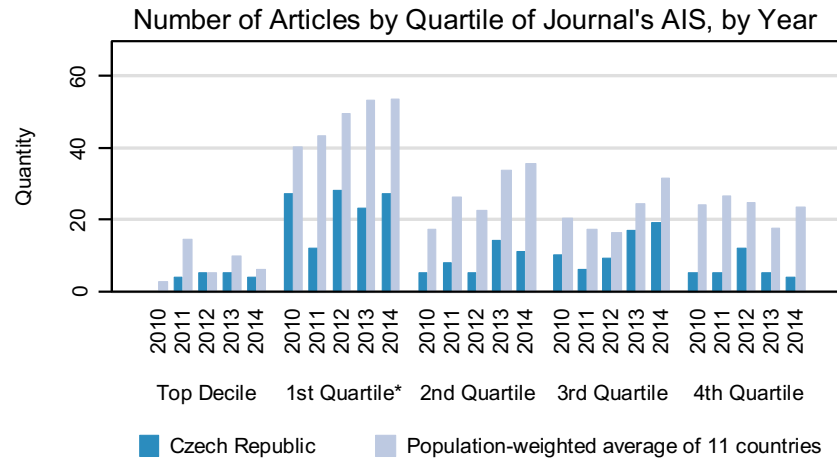
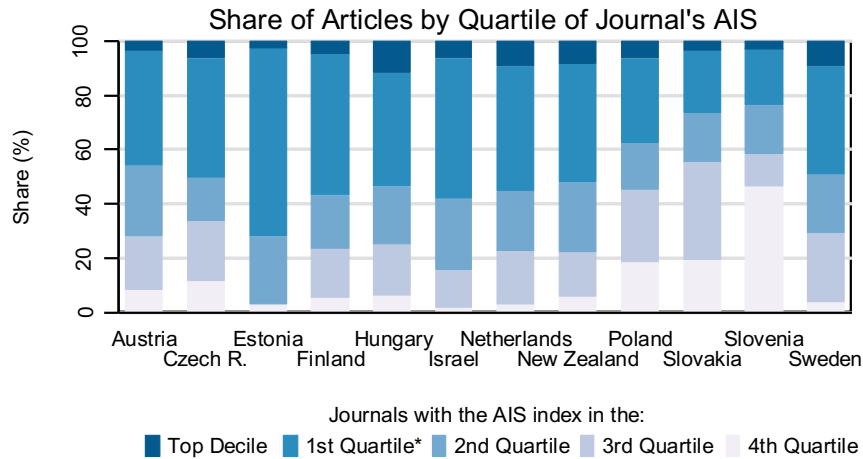
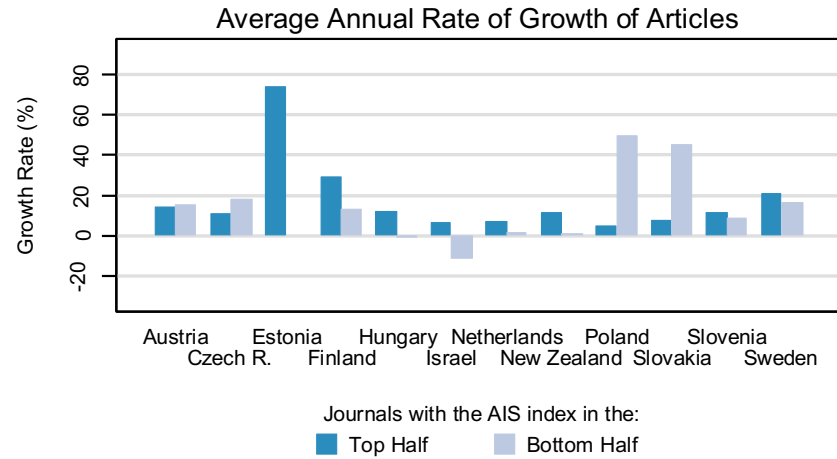
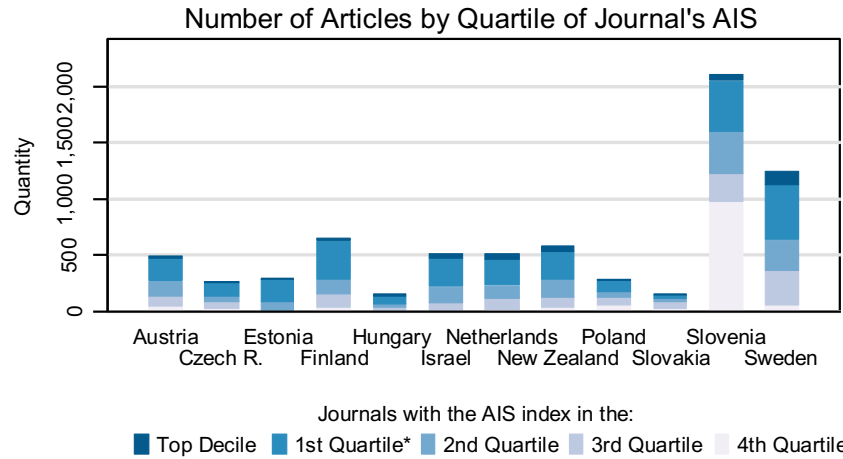

Notes:

* 1st Quartile excludes the Top Decile

AIS (Article Influence Score) measures the relative importance of the journal, it uses citation data from Thomson Reuters (ISI Web of Knowledge)

Data covers the period of 2010-2014, publication counts for each country are normalized to correspond to the population size of the Czech Republic

ENGINEERING, MULTIDISCIPLINARY

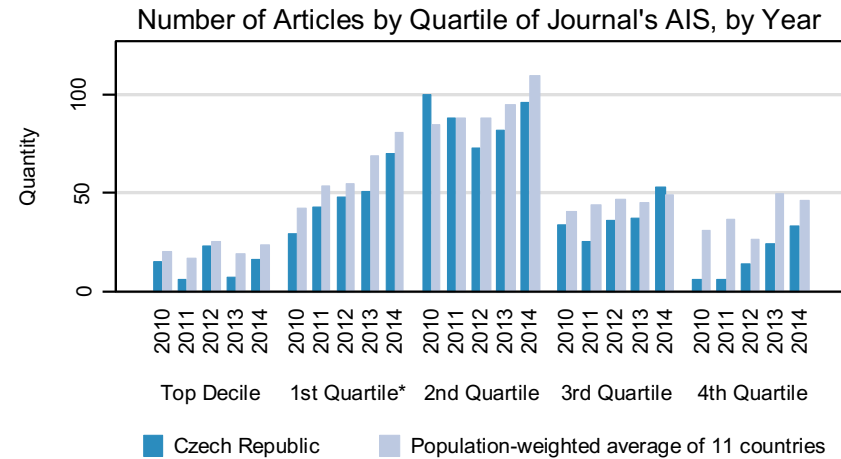
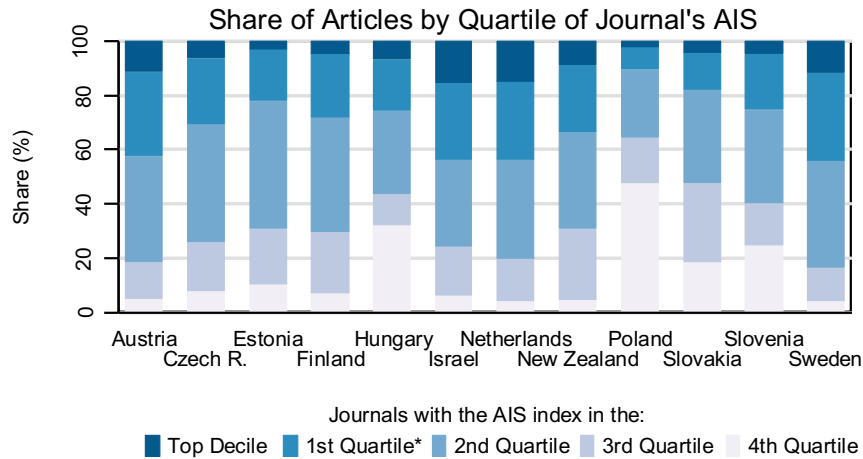
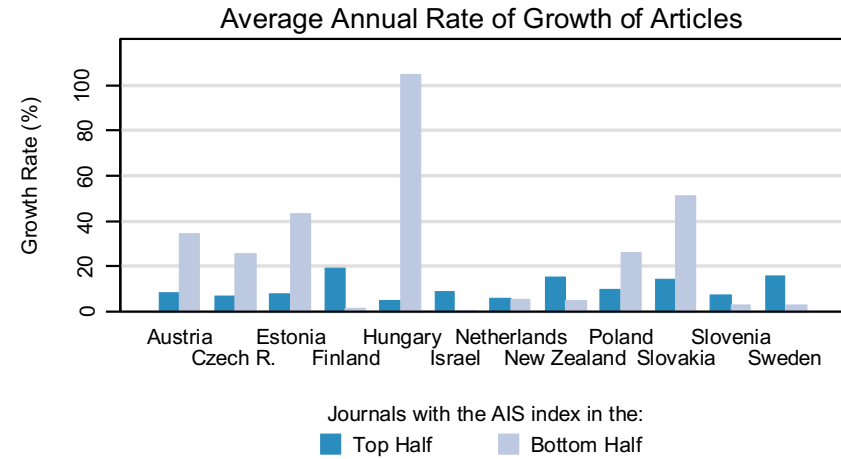
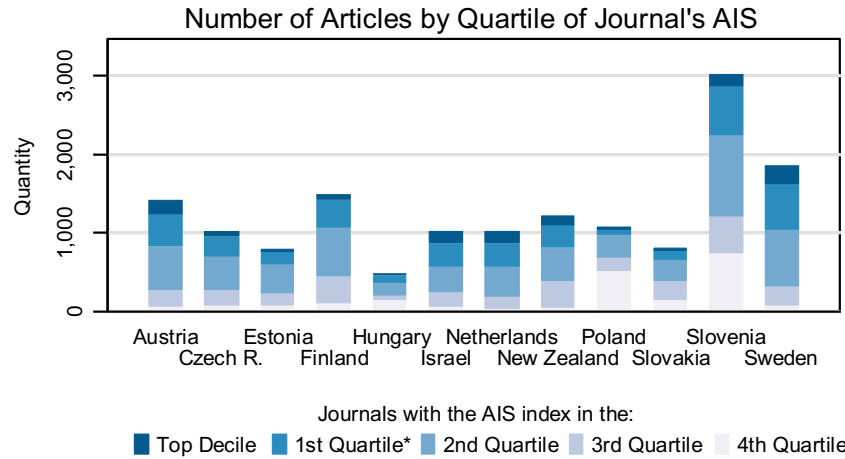

Notes:

* 1st Quartile excludes the Top Decile

AIS (Article Influence Score) measures the relative importance of the journal, it uses citation data from Thomson Reuters (ISI Web of Knowledge)

Data covers the period of 2010-2014, publication counts for each country are normalized to correspond to the population size of the Czech Republic

ENGINEERING, OCEAN

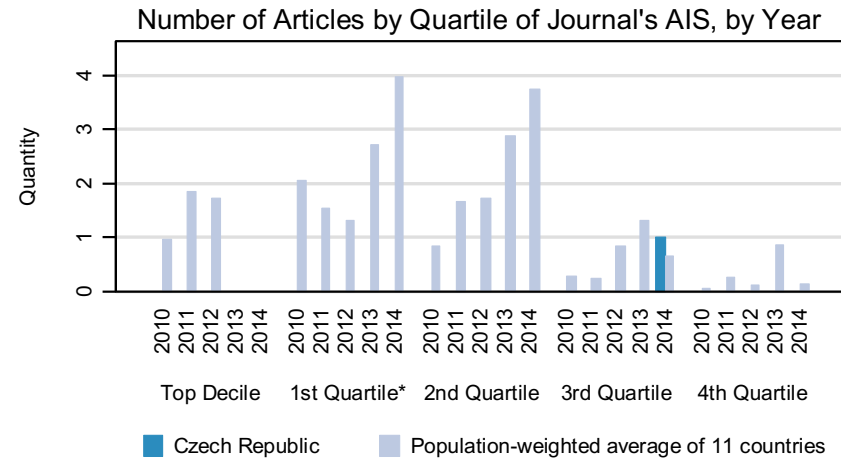
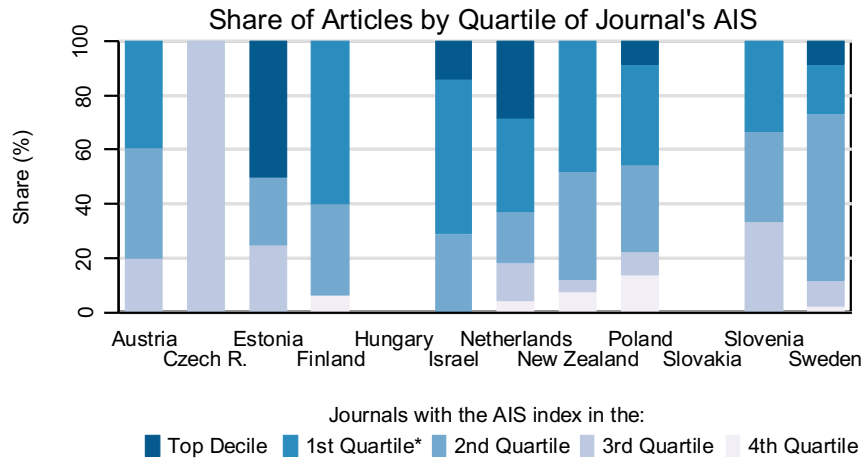
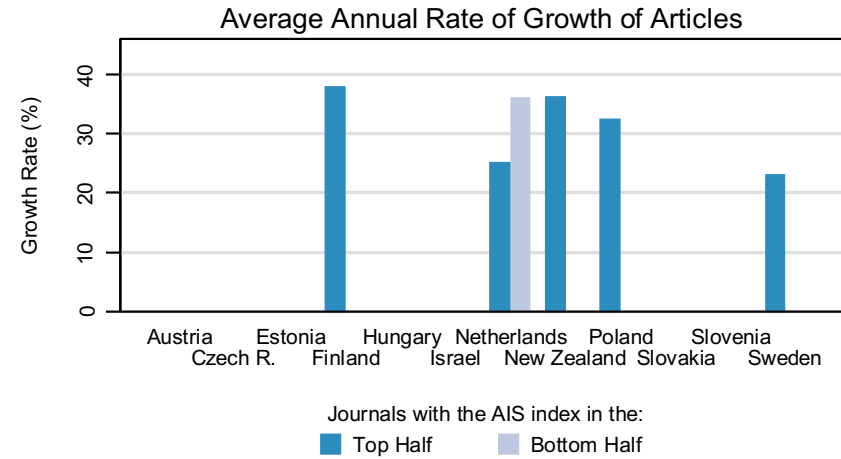
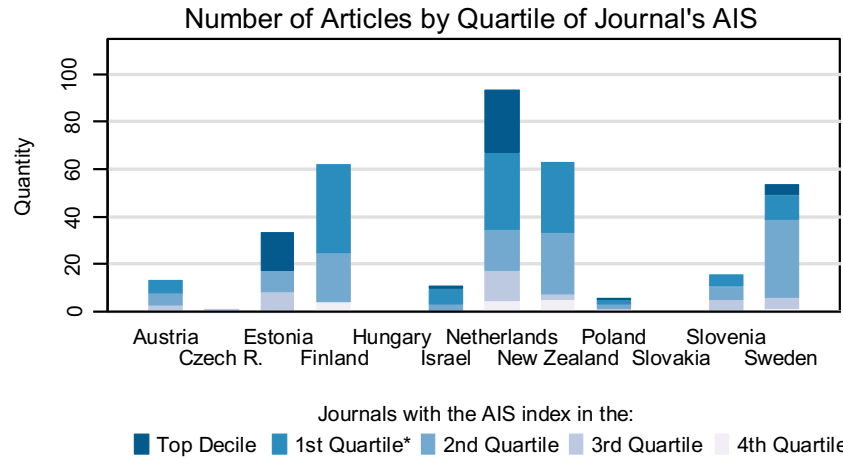

Notes:
 * 1st Quartile excludes the Top Decile
 AIS (Article Influence Score) measures the relative importance of the journal, it uses citation data from Thomson Reuters (ISI Web of Knowledge)
 Data covers the period of 2010-2014, publication counts for each country are normalized to correspond to the population size of the Czech Republic

ENGINEERING, PETROLEUM

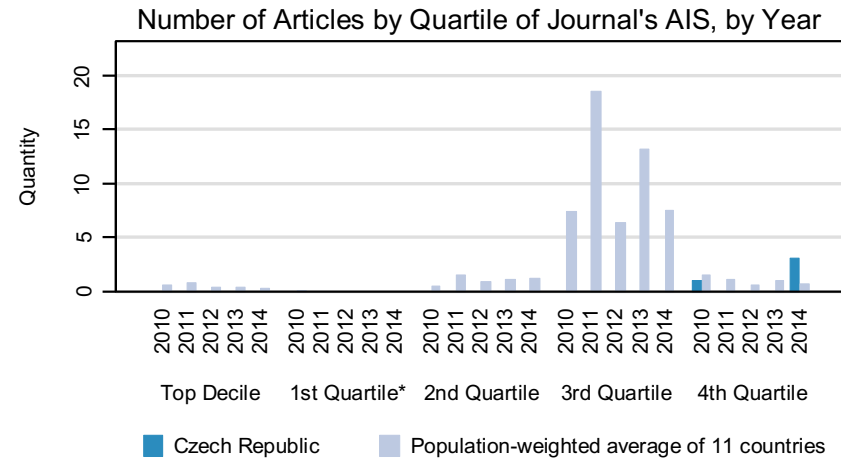
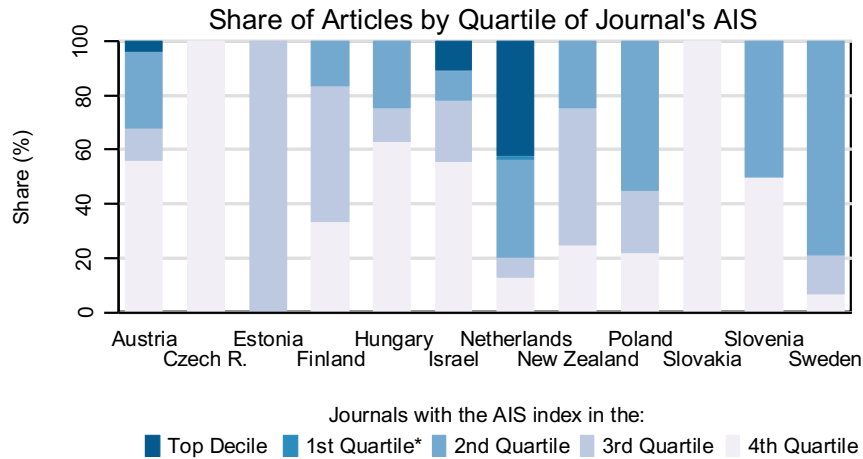
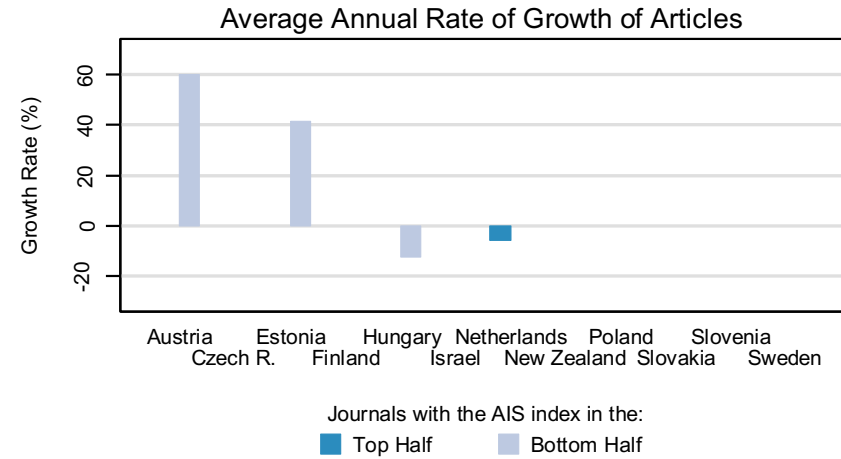
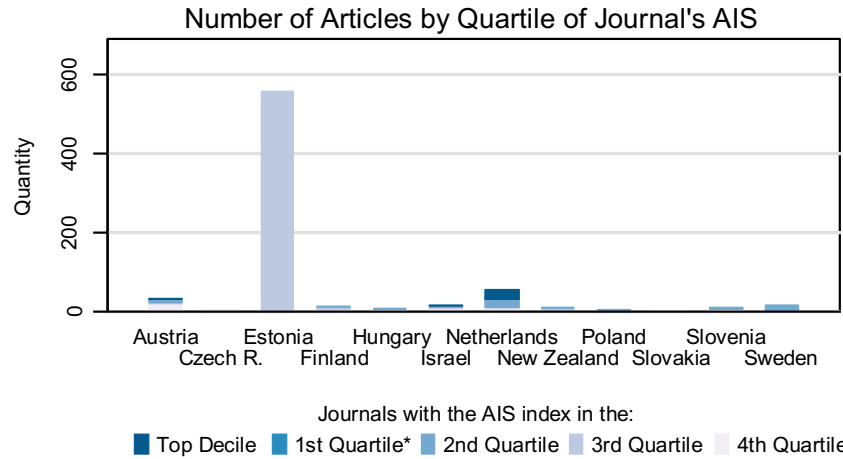

Notes:
 * 1st Quartile excludes the Top Decile
 AIS (Article Influence Score) measures the relative importance of the journal, it uses citation data from Thomson Reuters (ISI Web of Knowledge)
 Data covers the period of 2010-2014, publication counts for each country are normalized to correspond to the population size of the Czech Republic

ENTOMOLOGY

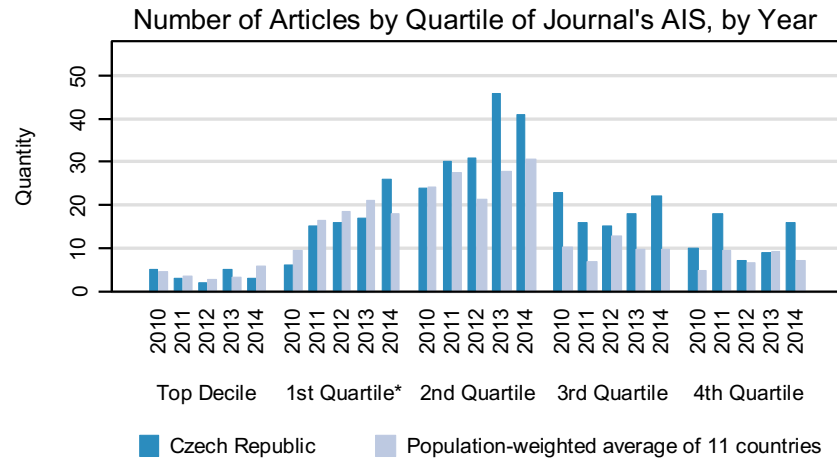
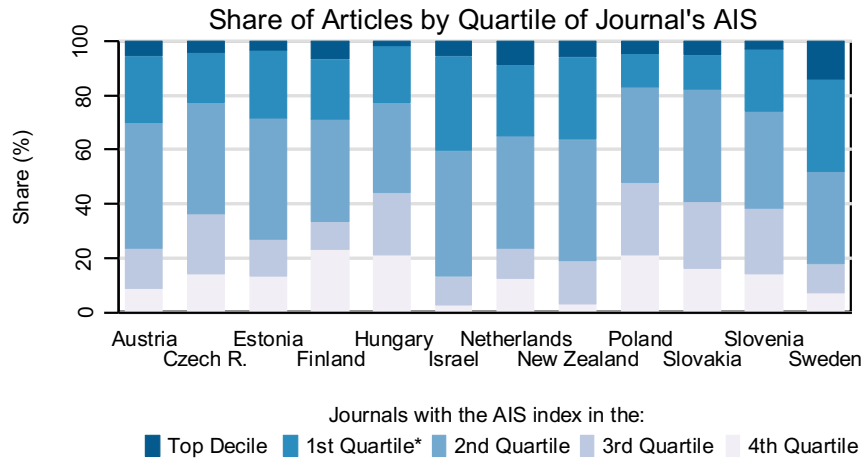
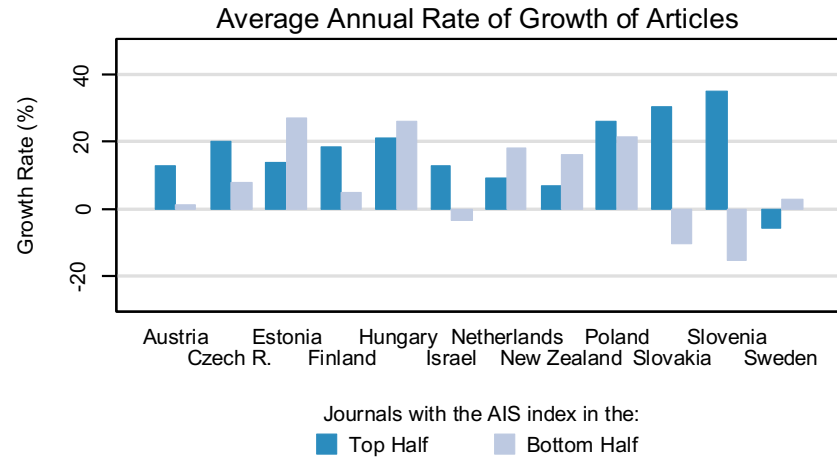
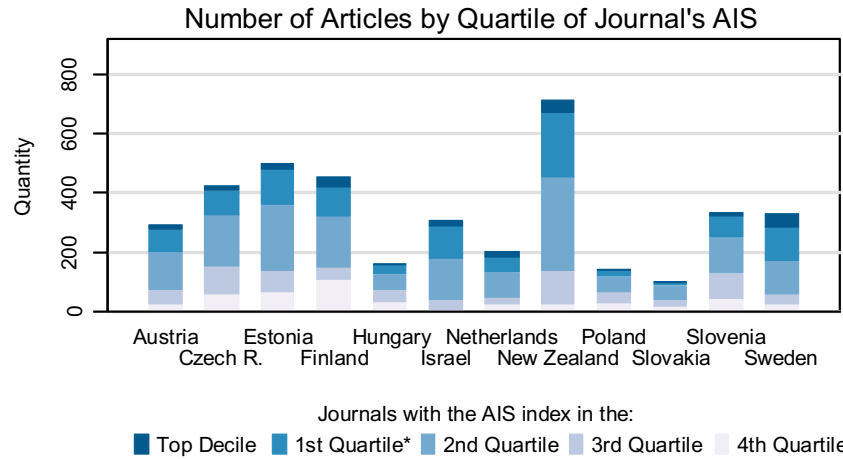

Notes:

* 1st Quartile excludes the Top Decile

AIS (Article Influence Score) measures the relative importance of the journal, it uses citation data from Thomson Reuters (ISI Web of Knowledge)

Data covers the period of 2010-2014, publication counts for each country are normalized to correspond to the population size of the Czech Republic

ENVIRONMENTAL SCIENCES

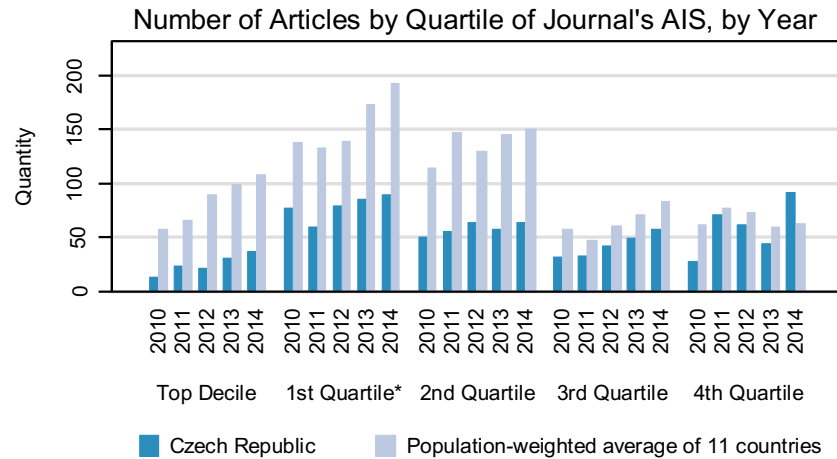
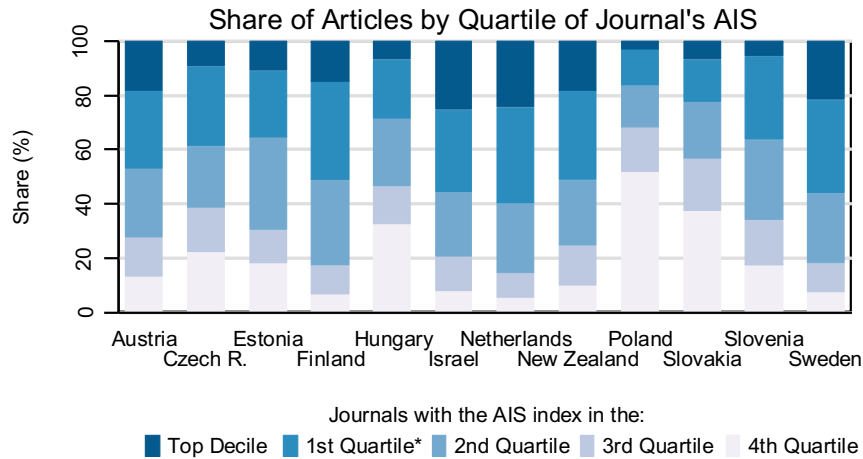
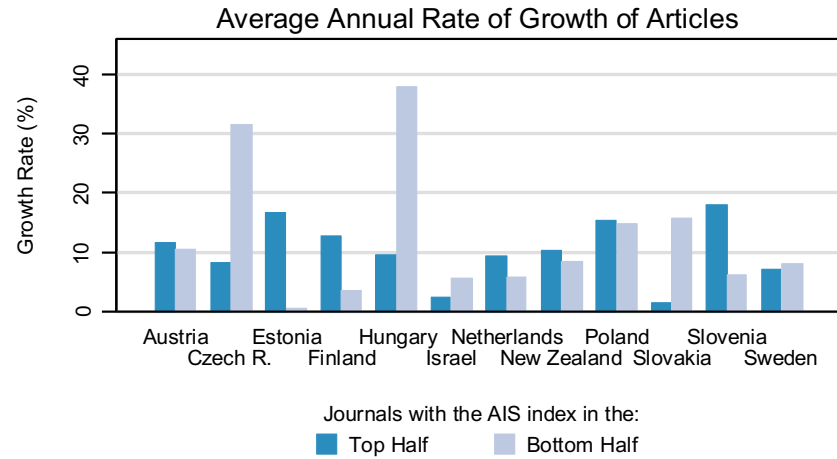
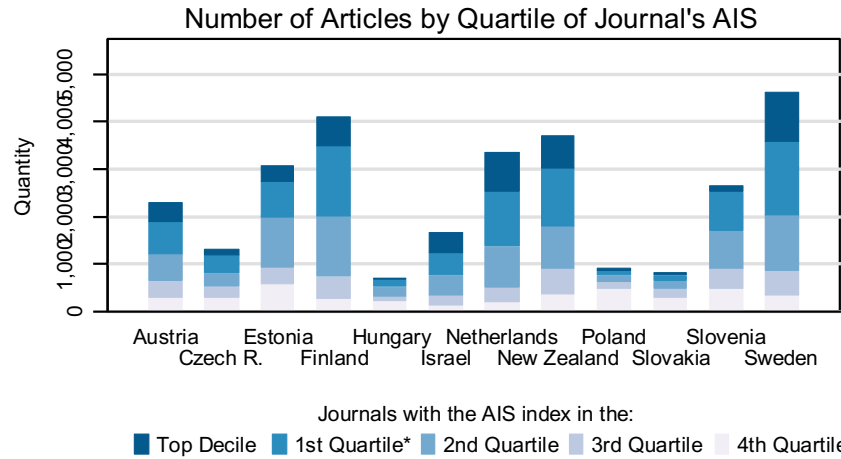

Notes:

* 1st Quartile excludes the Top Decile

AIS (Article Influence Score) measures the relative importance of the journal, it uses citation data from Thomson Reuters (ISI Web of Knowledge)

Data covers the period of 2010-2014, publication counts for each country are normalized to correspond to the population size of the Czech Republic

ENVIRONMENTAL STUDIES

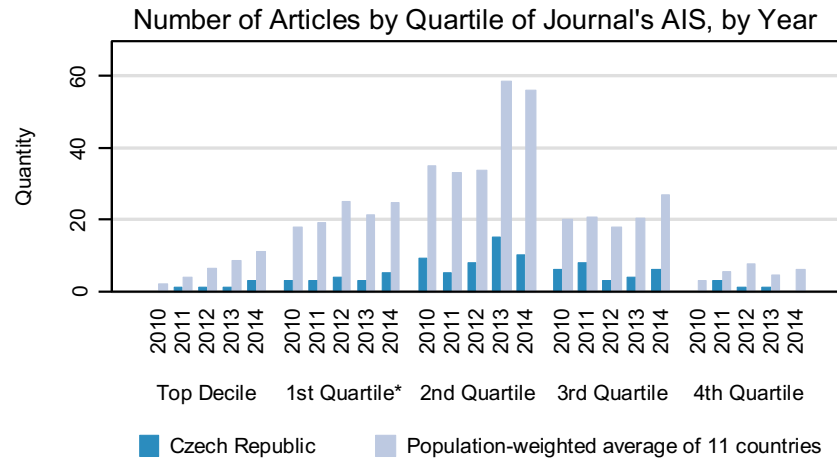
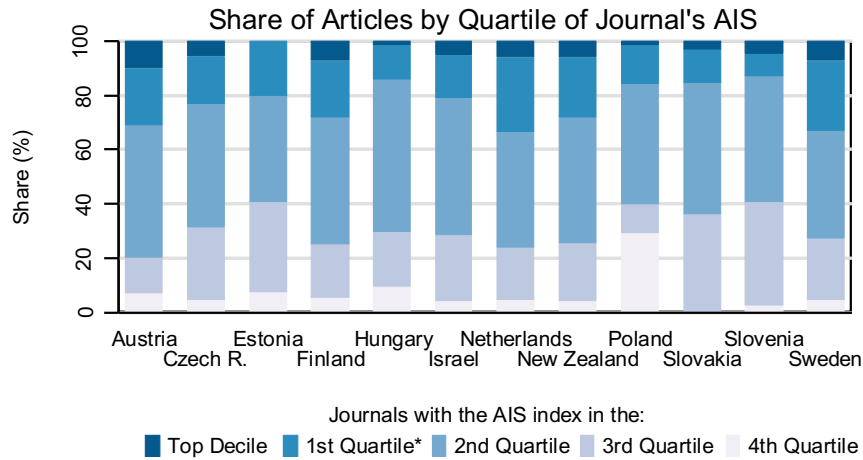
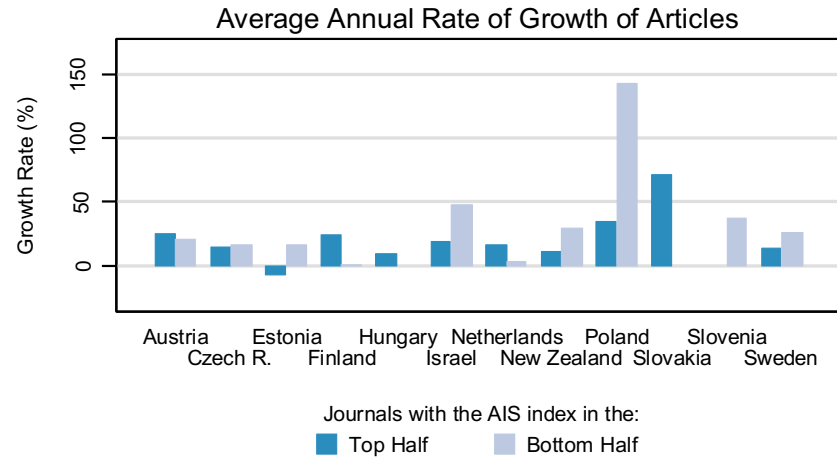
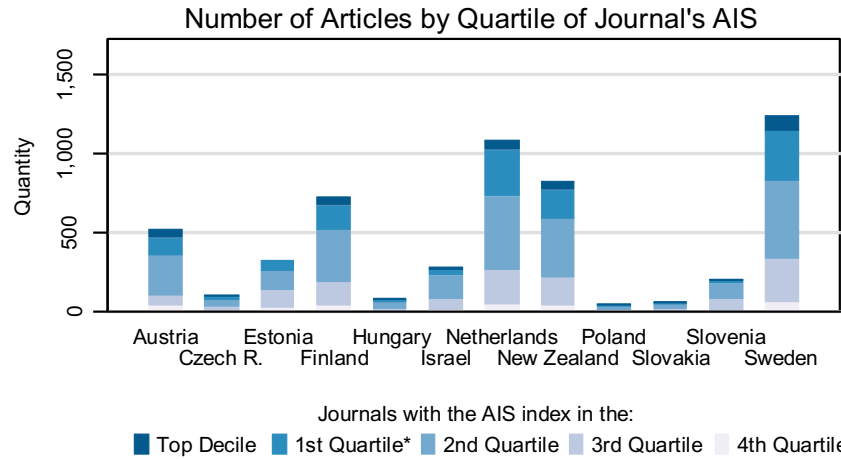

Notes:
 * 1st Quartile excludes the Top Decile
 AIS (Article Influence Score) measures the relative importance of the journal, it uses citation data from Thomson Reuters (ISI Web of Knowledge)
 Data covers the period of 2010-2014, publication counts for each country are normalized to correspond to the population size of the Czech Republic

ERGONOMICS

Number of Articles by Quartile of Journal's AIS

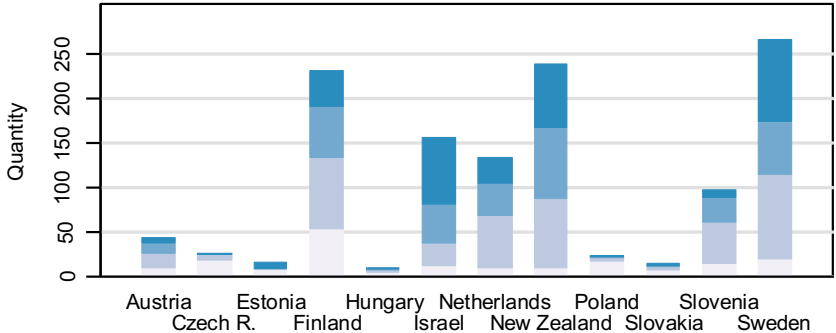

Journals with the AIS index in the:
 ■ Top Decile ■ 1st Quartile* ■ 2nd Quartile ■ 3rd Quartile ■ 4th Quartile

Average Annual Rate of Growth of Articles

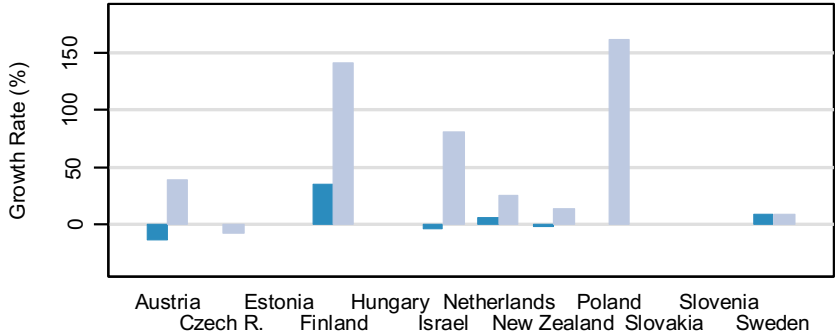

Journals with the AIS index in the:
 ■ Top Half ■ Bottom Half

Share of Articles by Quartile of Journal's AIS

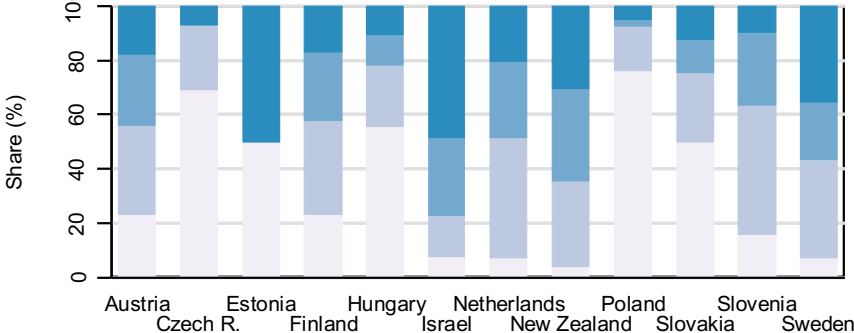

Journals with the AIS index in the:
 ■ Top Decile ■ 1st Quartile* ■ 2nd Quartile ■ 3rd Quartile ■ 4th Quartile

Number of Articles by Quartile of Journal's AIS, by Year

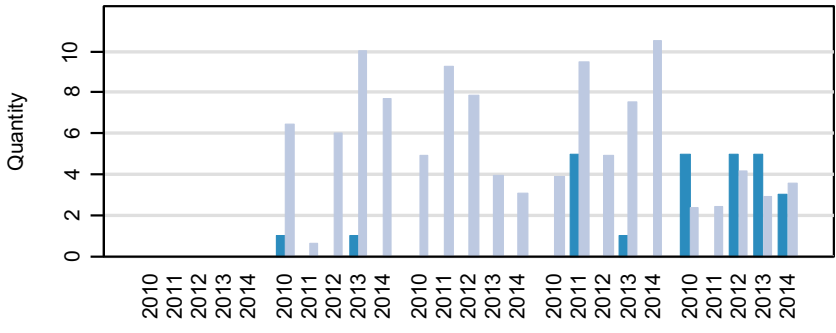

■ Top Decile ■ 1st Quartile* ■ 2nd Quartile ■ 3rd Quartile ■ 4th Quartile
 ■ Czech Republic ■ Population-weighted average of 11 countries

Notes:
 * 1st Quartile excludes the Top Decile
 AIS (Article Influence Score) measures the relative importance of the journal, it uses citation data from Thomson Reuters (ISI Web of Knowledge)
 Data covers the period of 2010-2014, publication counts for each country are normalized to correspond to the population size of the Czech Republic

ETHICS

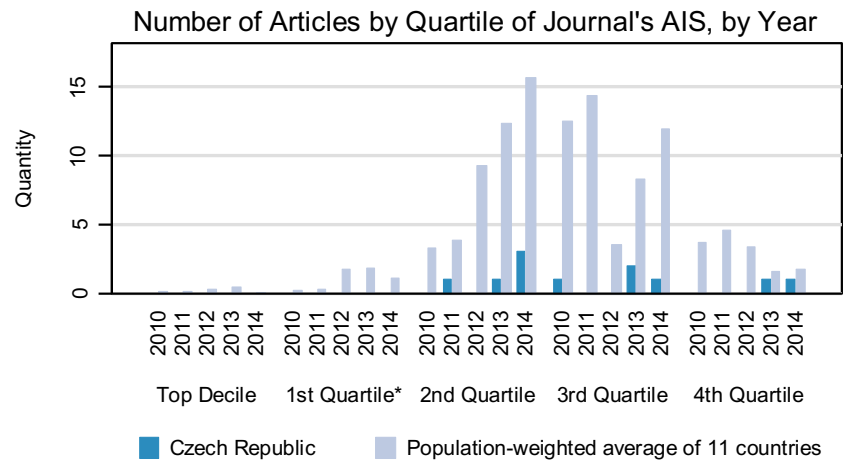
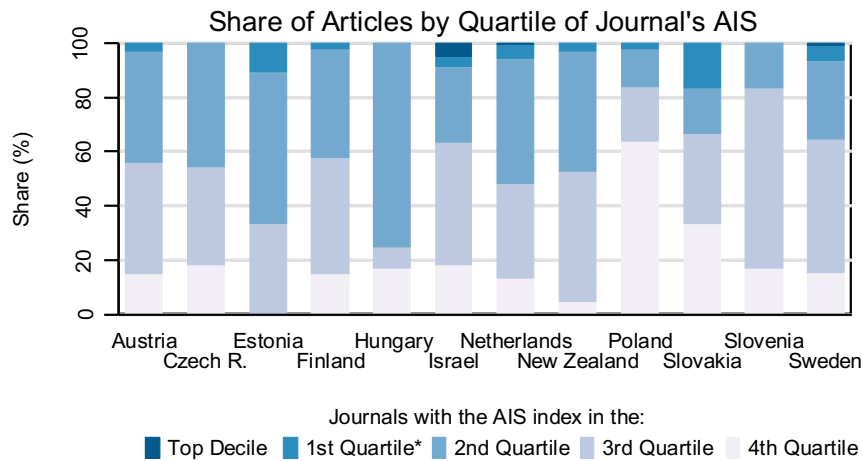
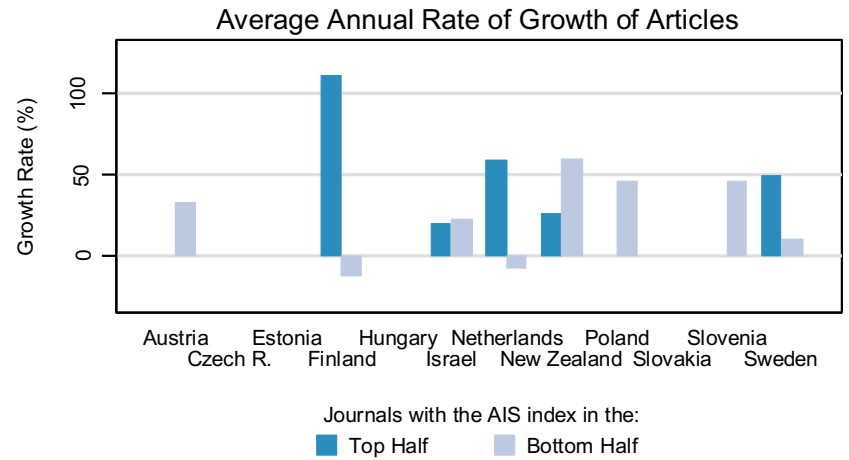
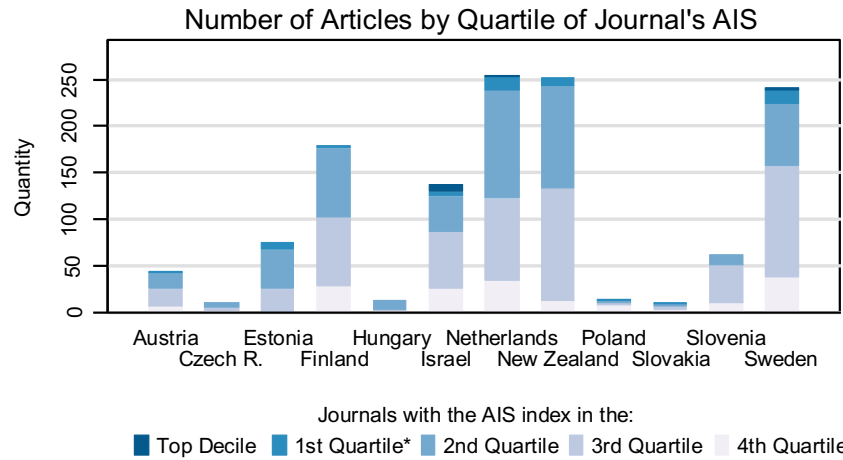

Notes:

* 1st Quartile excludes the Top Decile

AIS (Article Influence Score) measures the relative importance of the journal, it uses citation data from Thomson Reuters (ISI Web of Knowledge)

Data covers the period of 2010-2014, publication counts for each country are normalized to correspond to the population size of the Czech Republic

ETHNIC STUDIES

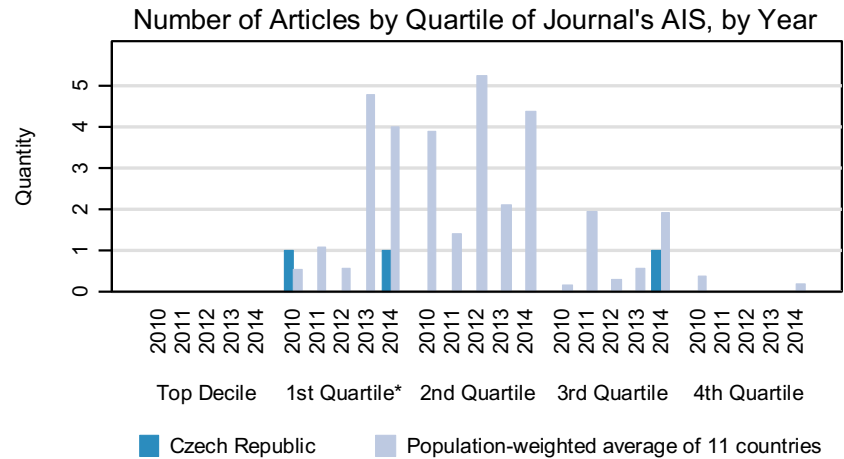
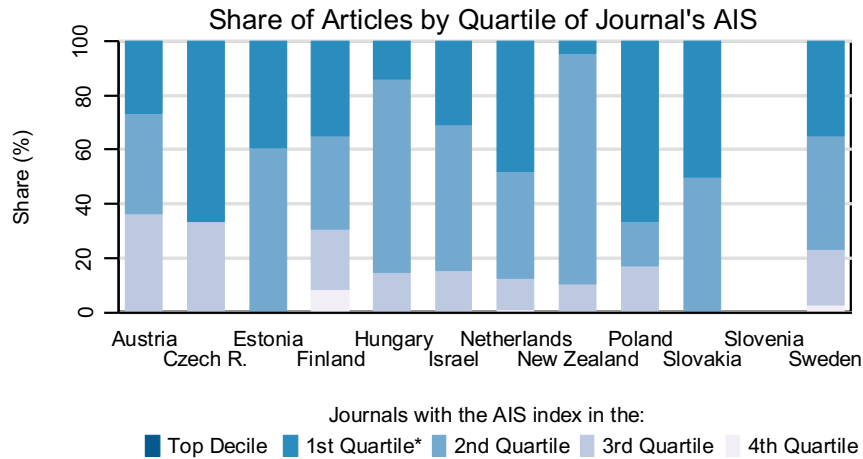
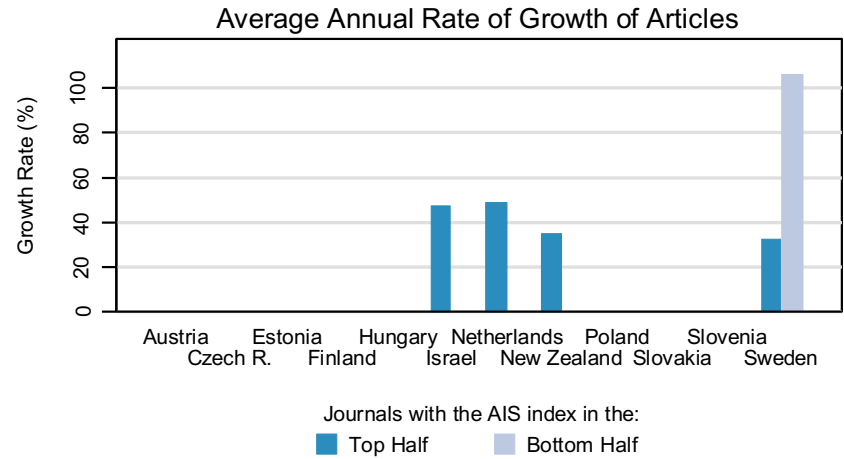
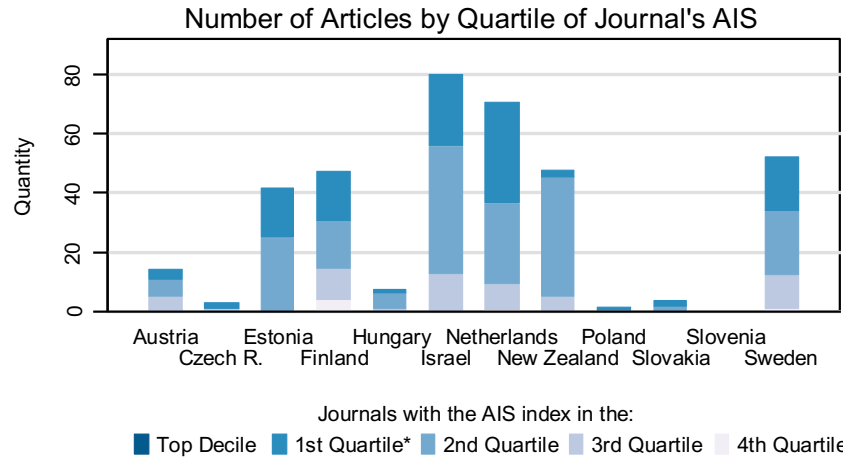

Notes:
 * 1st Quartile excludes the Top Decile
 AIS (Article Influence Score) measures the relative importance of the journal, it uses citation data from Thomson Reuters (ISI Web of Knowledge)
 Data covers the period of 2010-2014, publication counts for each country are normalized to correspond to the population size of the Czech Republic

EVOLUTIONARY BIOLOGY

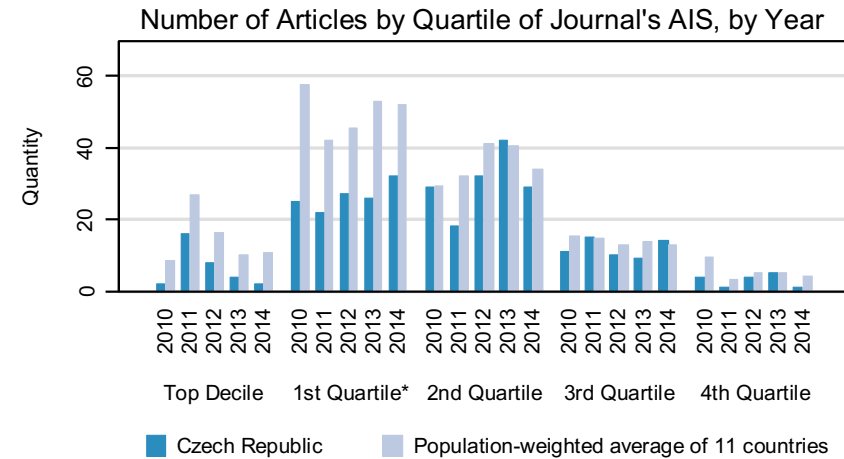
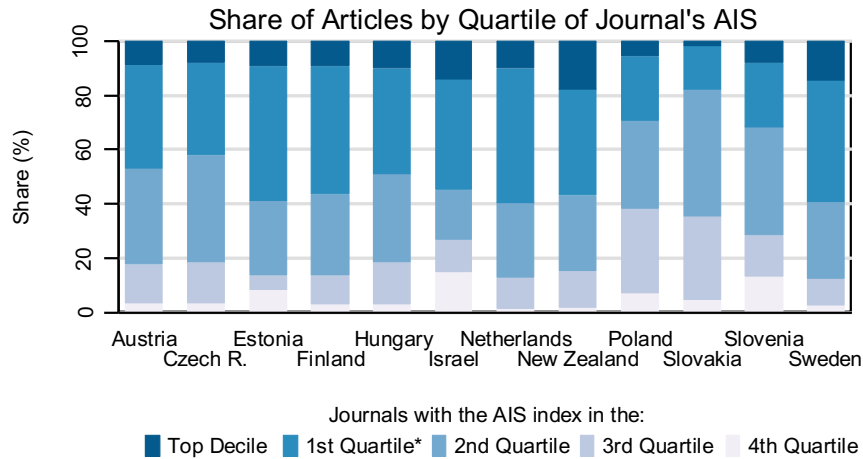
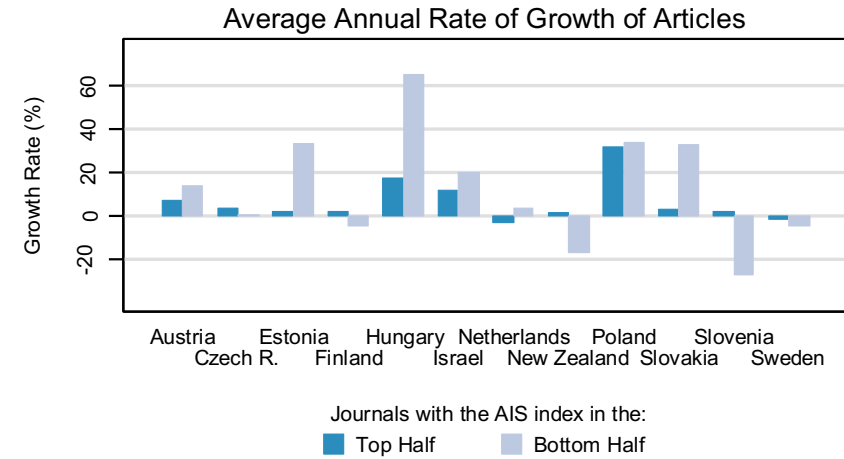
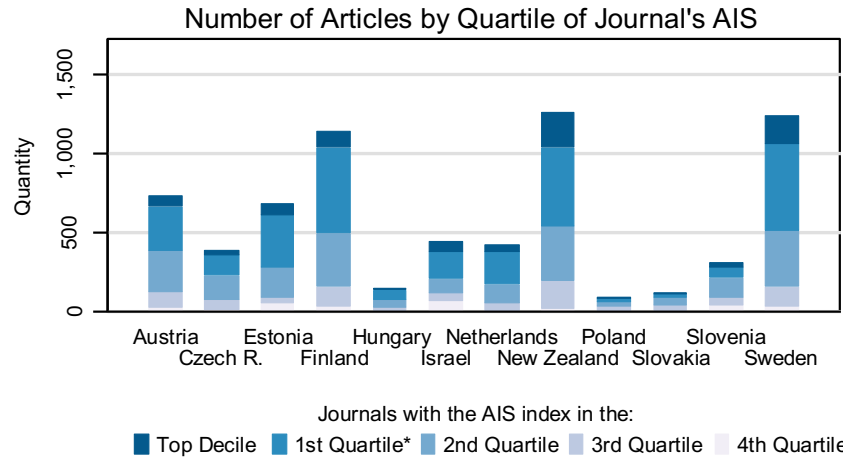

Notes:

* 1st Quartile excludes the Top Decile

AIS (Article Influence Score) measures the relative importance of the journal, it uses citation data from Thomson Reuters (ISI Web of Knowledge)

Data covers the period of 2010-2014, publication counts for each country are normalized to correspond to the population size of the Czech Republic

FAMILY STUDIES

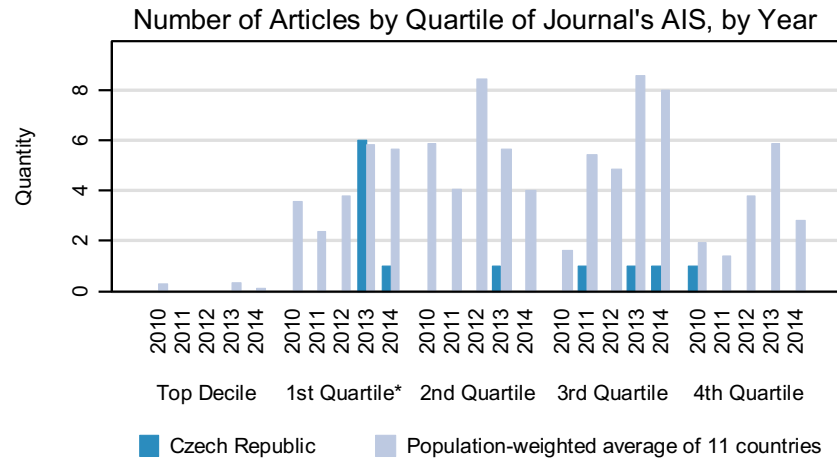
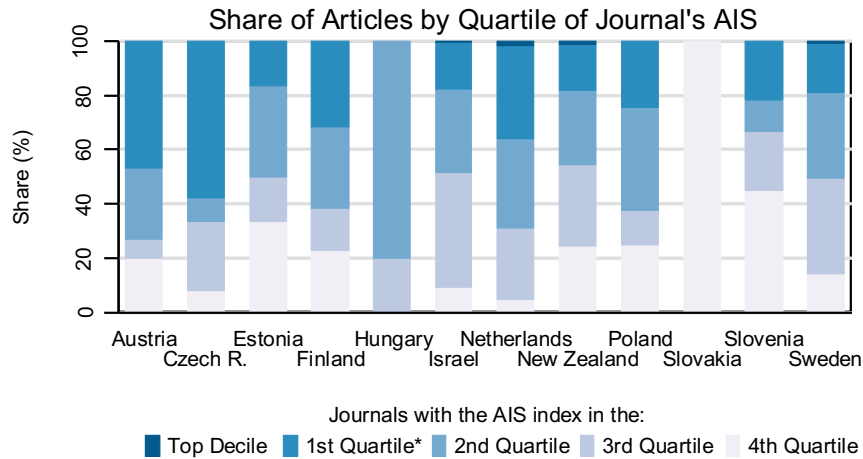
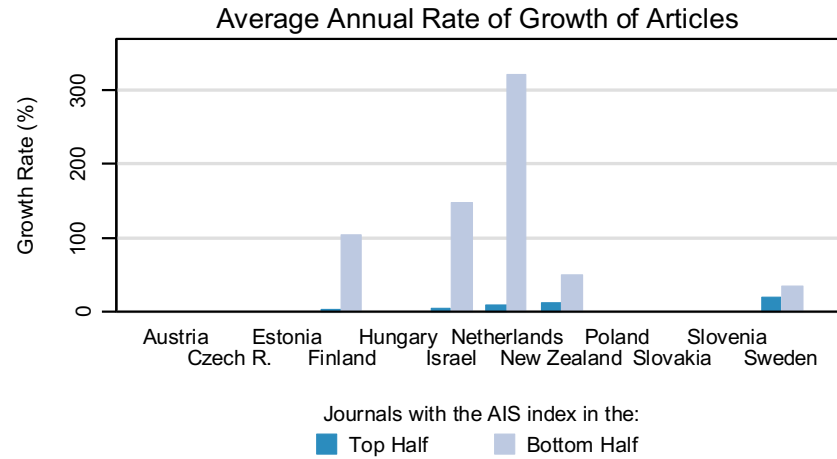
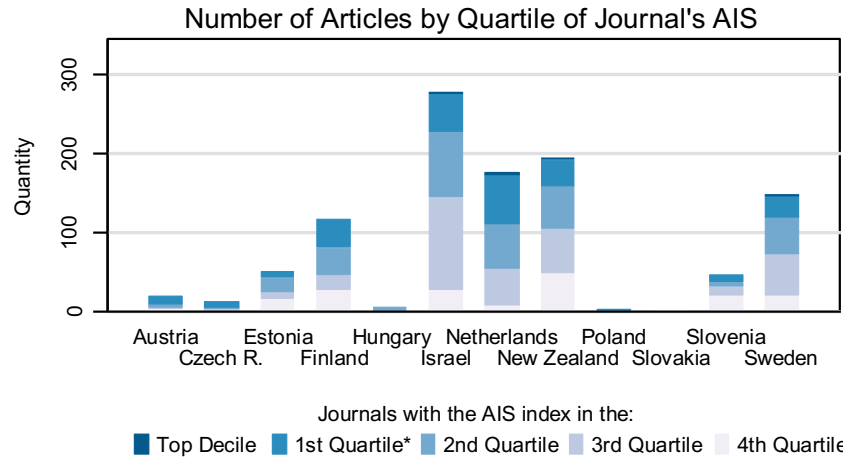

Notes:
 * 1st Quartile excludes the Top Decile
 AIS (Article Influence Score) measures the relative importance of the journal, it uses citation data from Thomson Reuters (ISI Web of Knowledge)
 Data covers the period of 2010-2014, publication counts for each country are normalized to correspond to the population size of the Czech Republic

FISHERIES

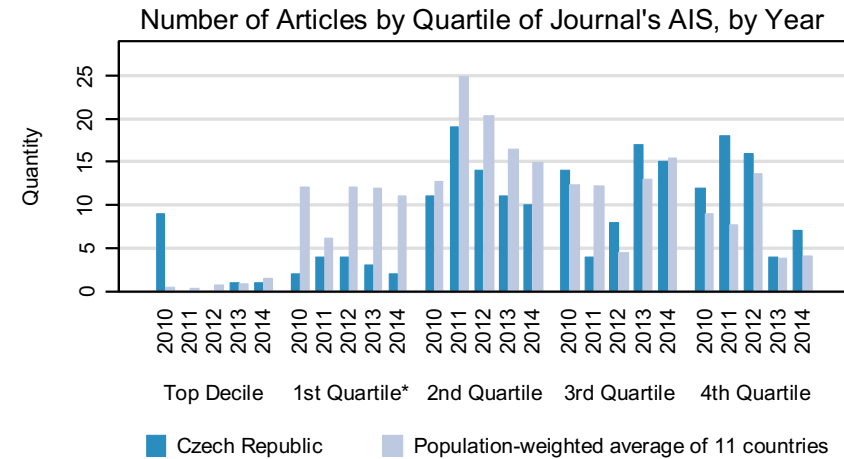
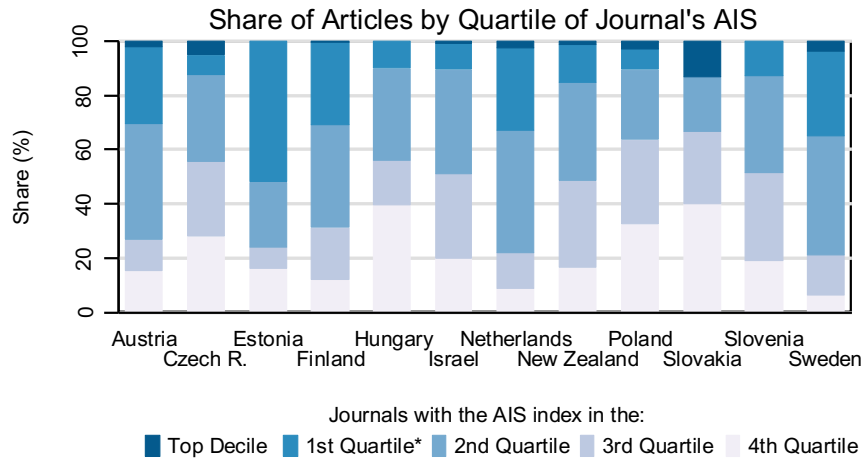
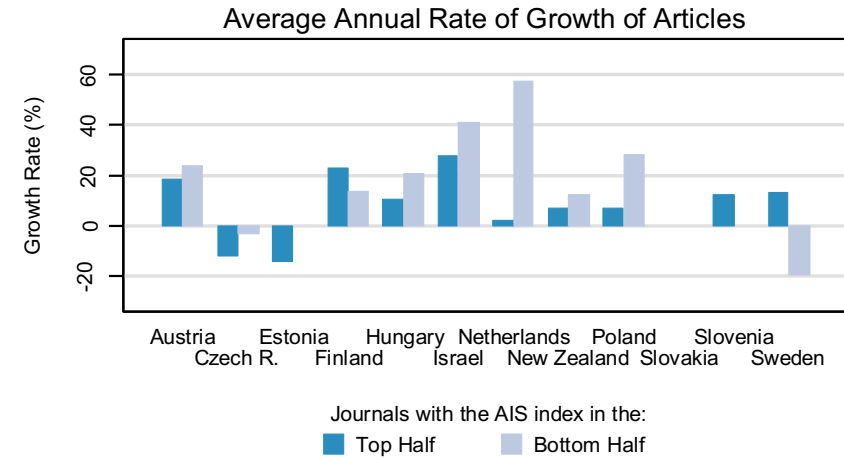
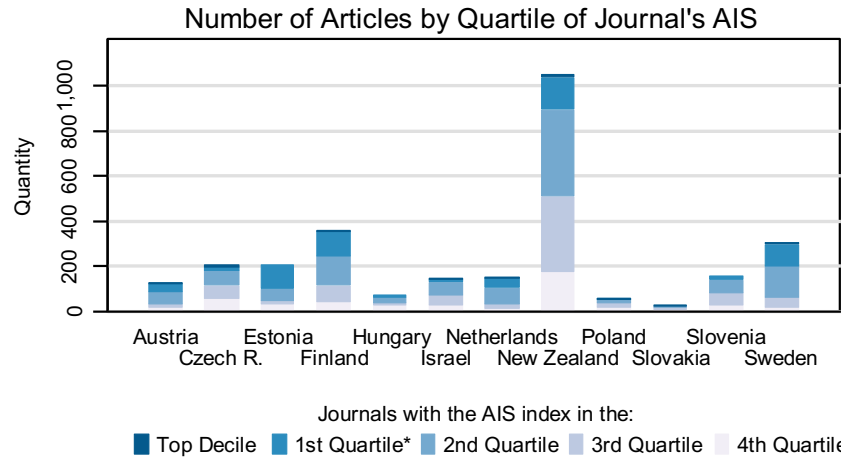

Notes:

* 1st Quartile excludes the Top Decile

AIS (Article Influence Score) measures the relative importance of the journal, it uses citation data from Thomson Reuters (ISI Web of Knowledge)

Data covers the period of 2010-2014, publication counts for each country are normalized to correspond to the population size of the Czech Republic

FOOD SCIENCE & TECHNOLOGY

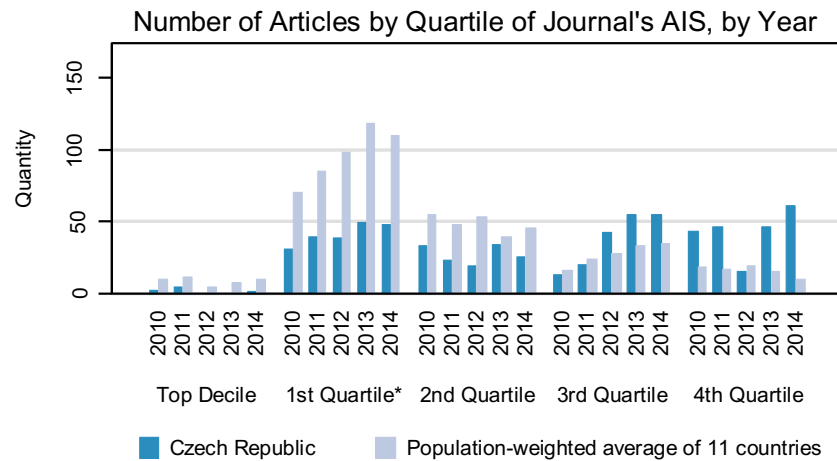
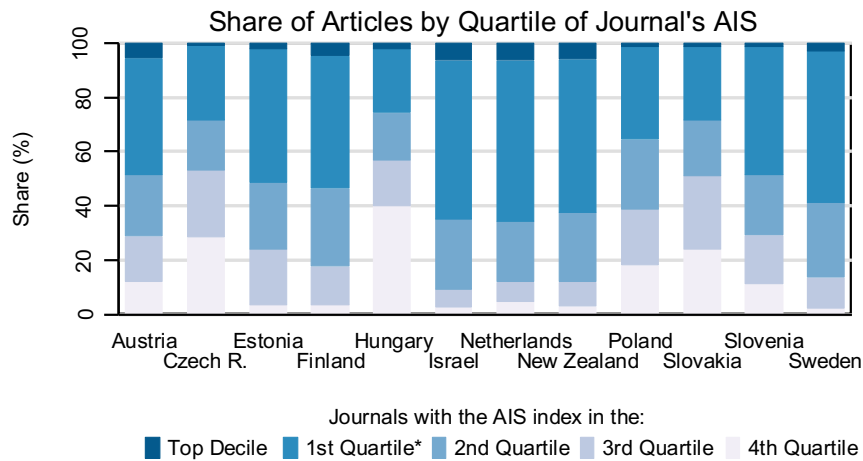
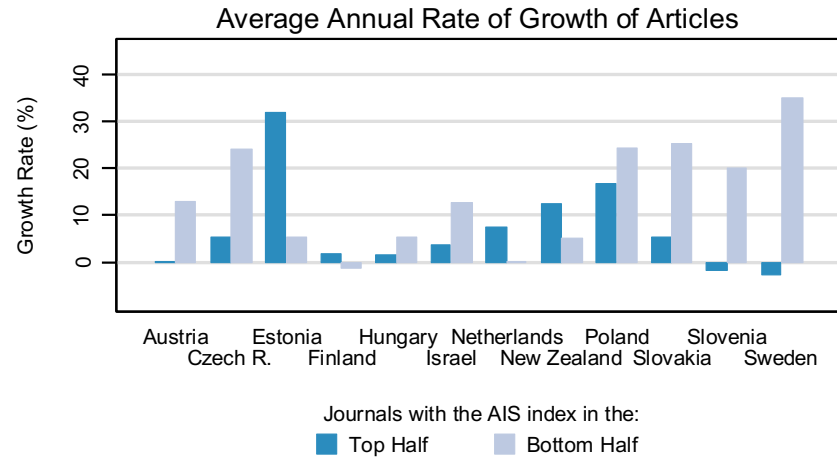
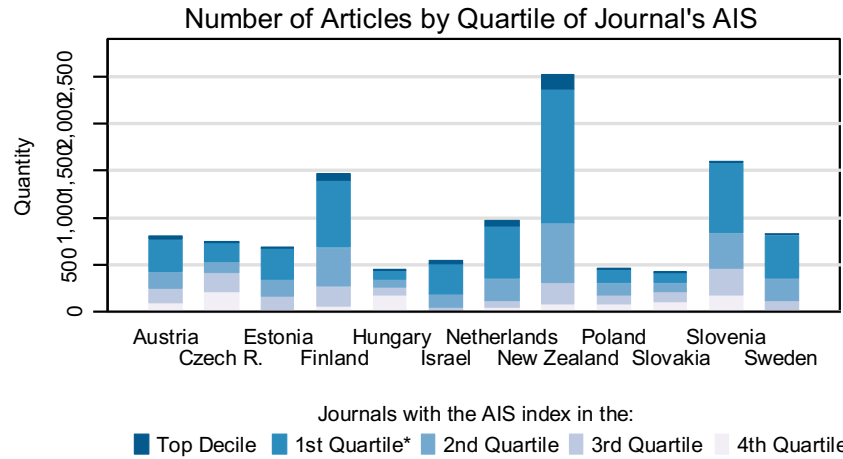

Notes:

* 1st Quartile excludes the Top Decile

AIS (Article Influence Score) measures the relative importance of the journal, it uses citation data from Thomson Reuters (ISI Web of Knowledge)

Data covers the period of 2010-2014, publication counts for each country are normalized to correspond to the population size of the Czech Republic

FORESTRY

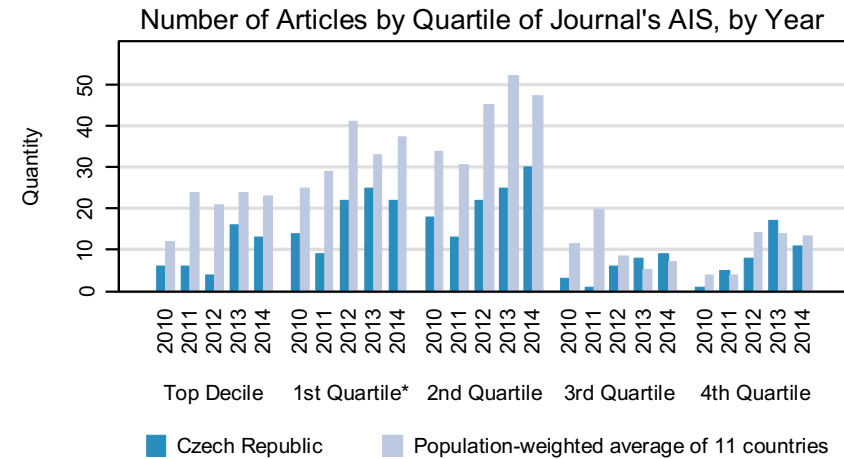
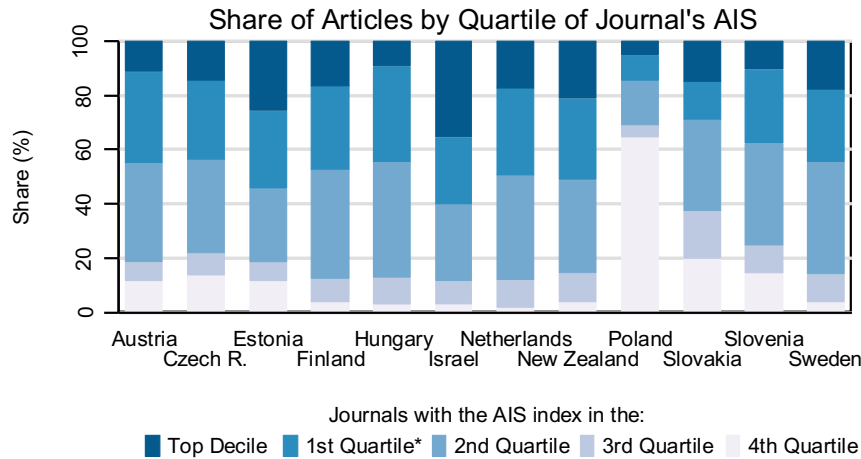
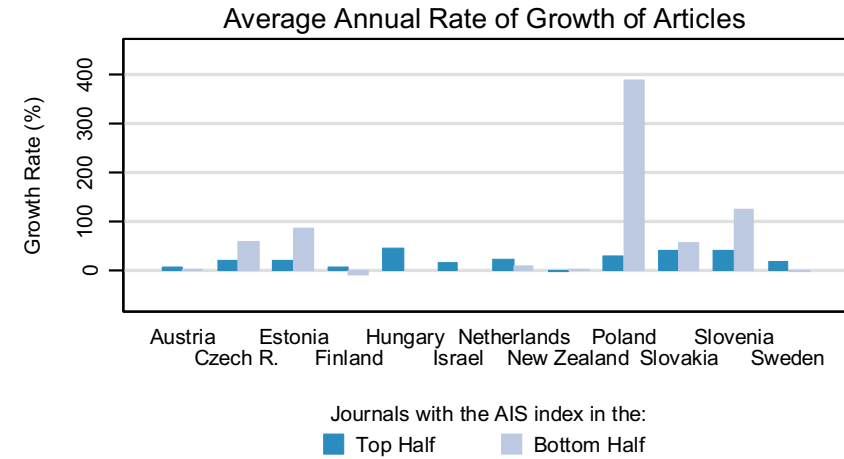
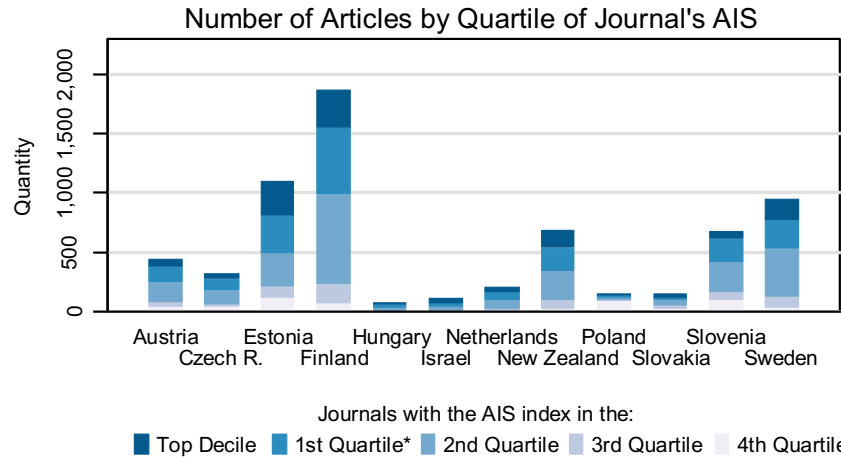

Notes:

* 1st Quartile excludes the Top Decile

AIS (Article Influence Score) measures the relative importance of the journal, it uses citation data from Thomson Reuters (ISI Web of Knowledge)

Data covers the period of 2010-2014, publication counts for each country are normalized to correspond to the population size of the Czech Republic

GASTROENTEROLOGY & HEPATOLOGY

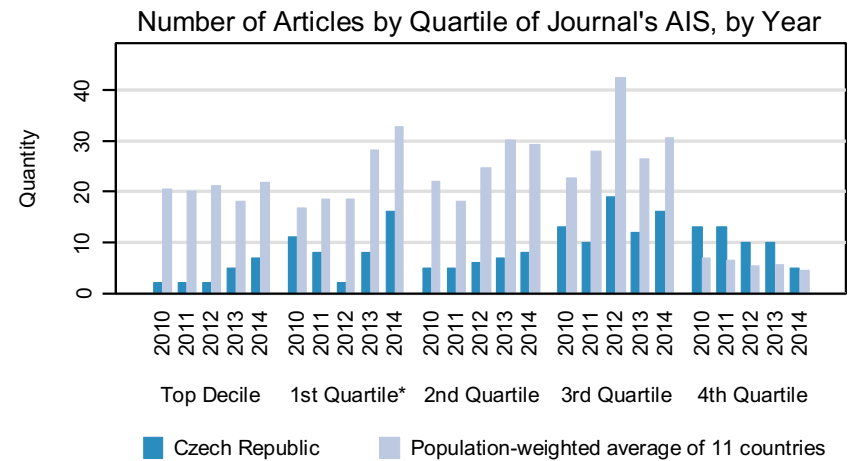
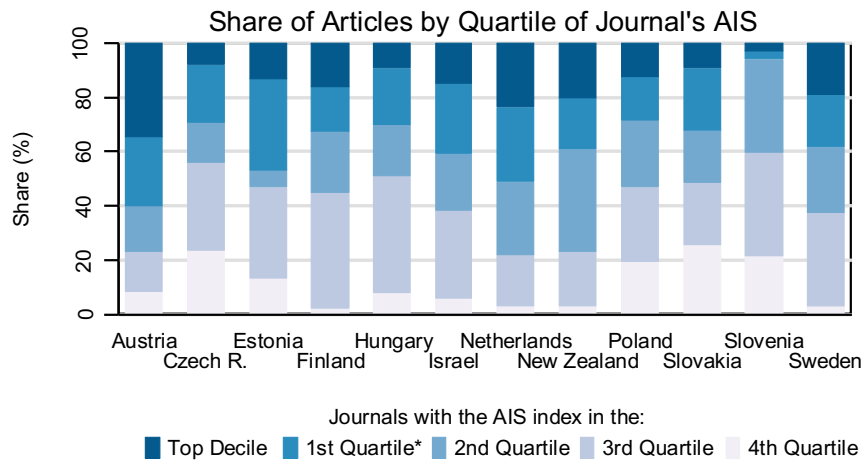
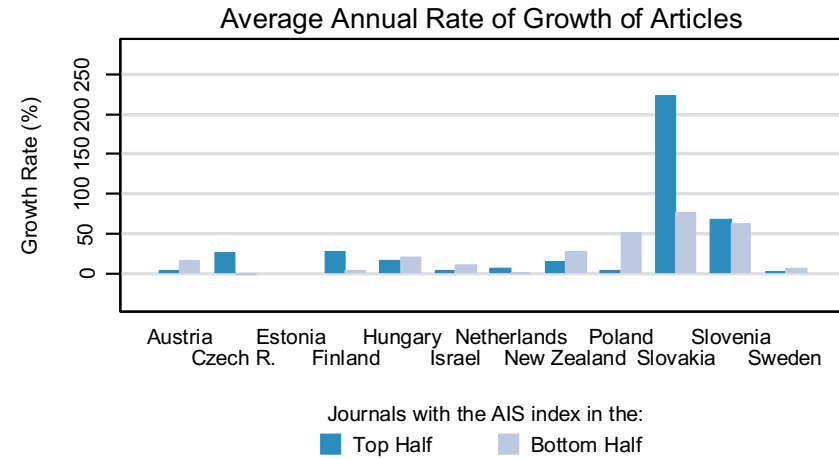
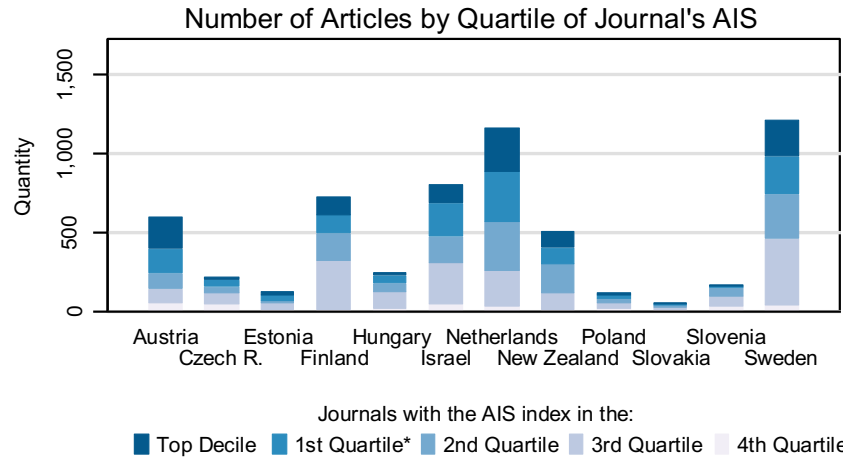

Notes:
 * 1st Quartile excludes the Top Decile
 AIS (Article Influence Score) measures the relative importance of the journal, it uses citation data from Thomson Reuters (ISI Web of Knowledge)
 Data covers the period of 2010-2014, publication counts for each country are normalized to correspond to the population size of the Czech Republic

GENETICS & HEREDITY

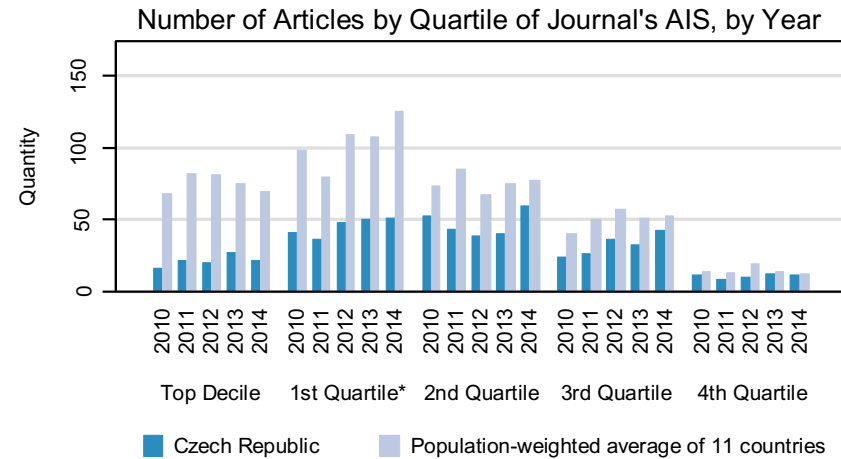
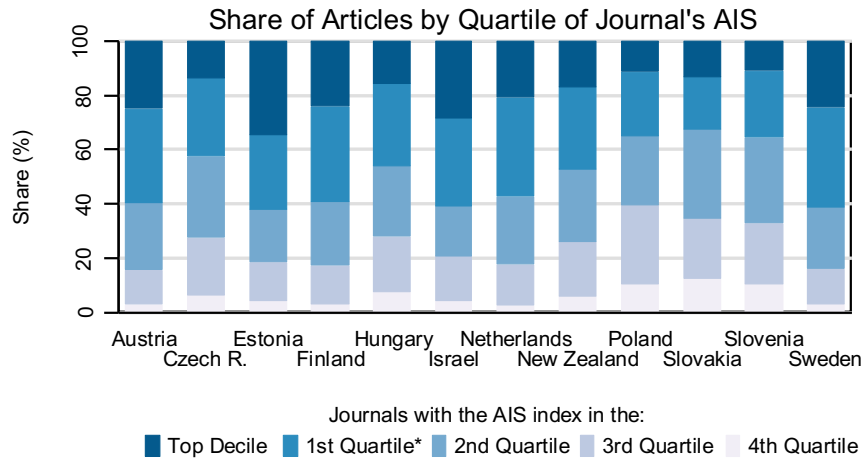
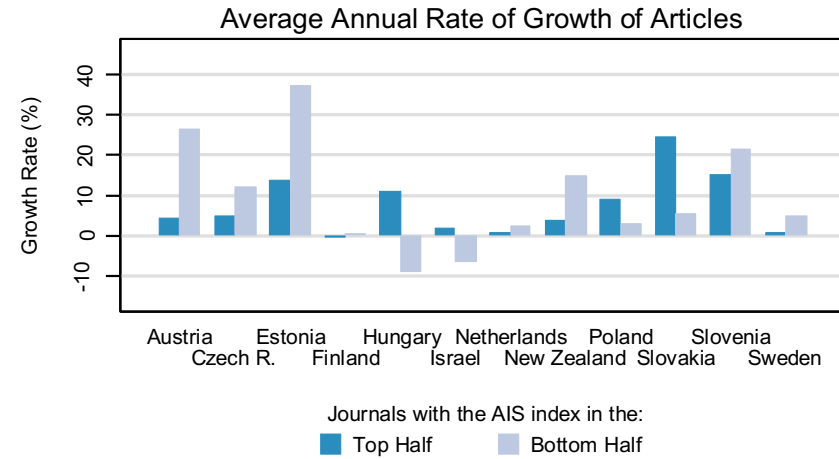
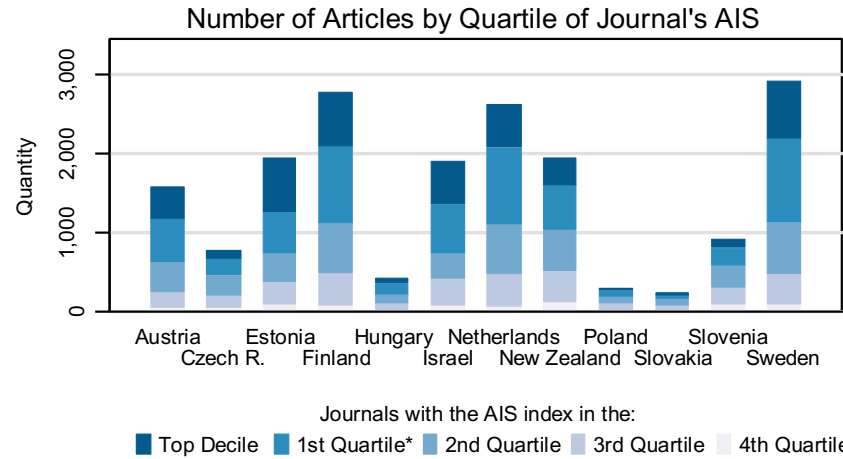

Notes:

* 1st Quartile excludes the Top Decile

AIS (Article Influence Score) measures the relative importance of the journal, it uses citation data from Thomson Reuters (ISI Web of Knowledge)

Data covers the period of 2010-2014, publication counts for each country are normalized to correspond to the population size of the Czech Republic

GEOCHEMISTRY & GEOPHYSICS

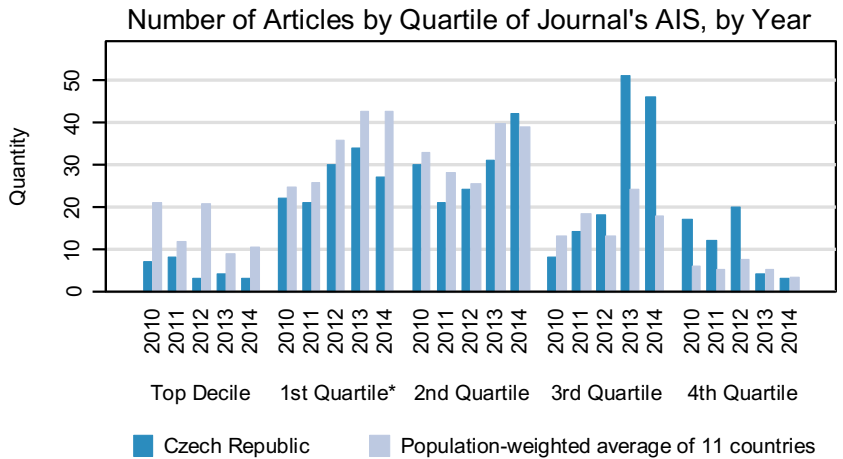
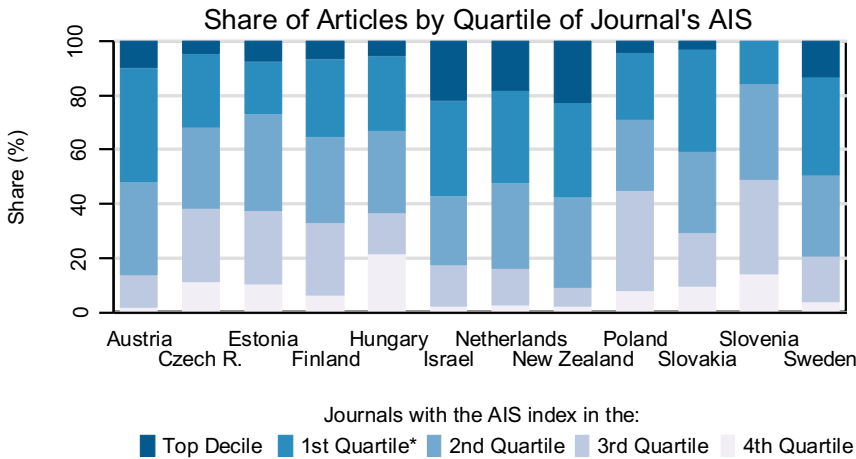
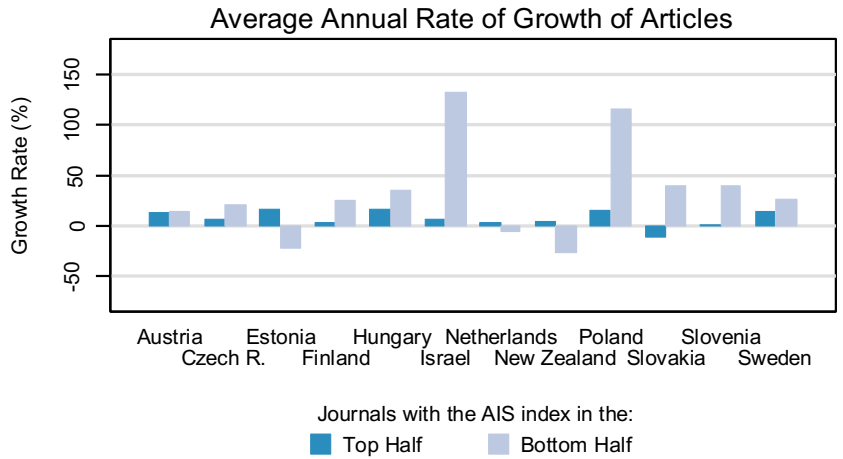
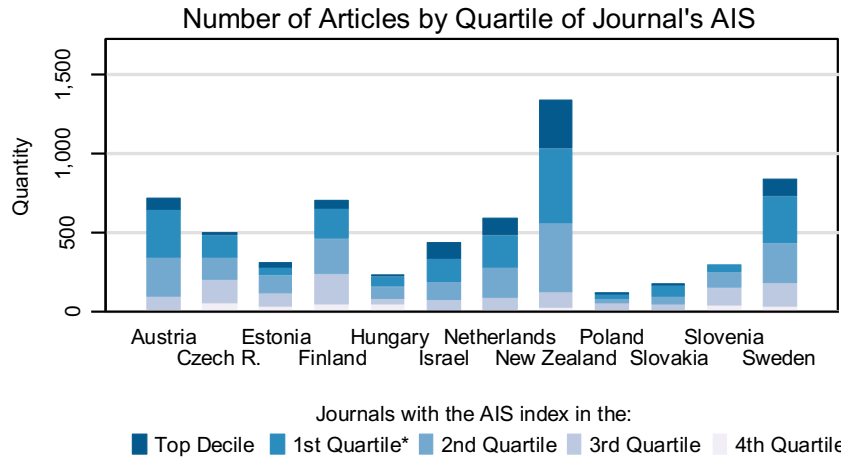

Notes:
 * 1st Quartile excludes the Top Decile
 AIS (Article Influence Score) measures the relative importance of the journal, it uses citation data from Thomson Reuters (ISI Web of Knowledge)
 Data covers the period of 2010-2014, publication counts for each country are normalized to correspond to the population size of the Czech Republic

GEOGRAPHY

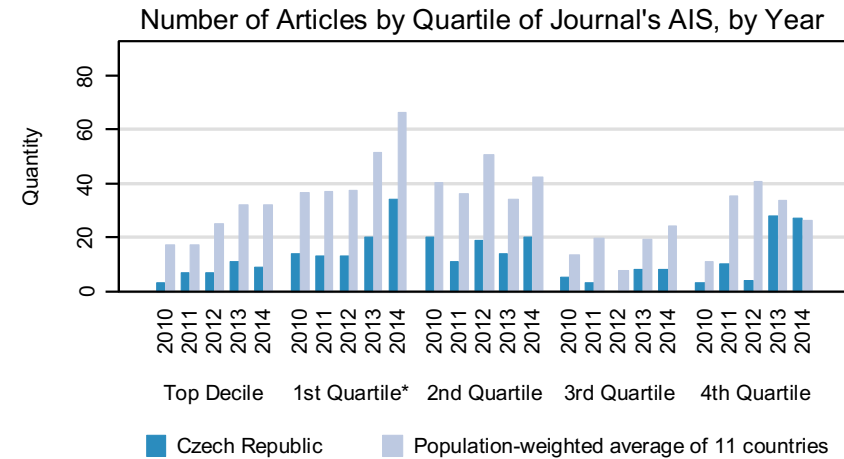
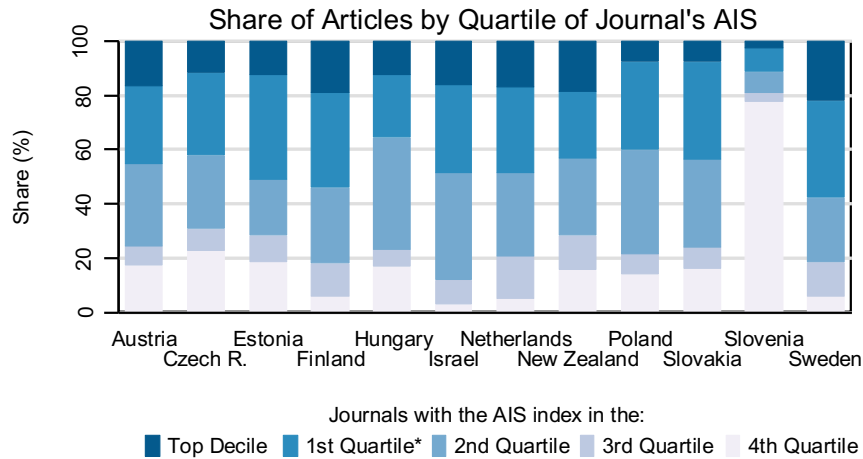
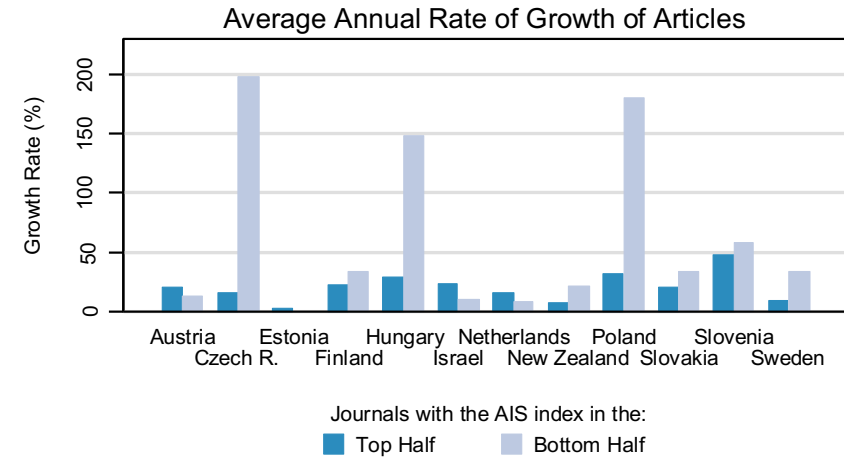
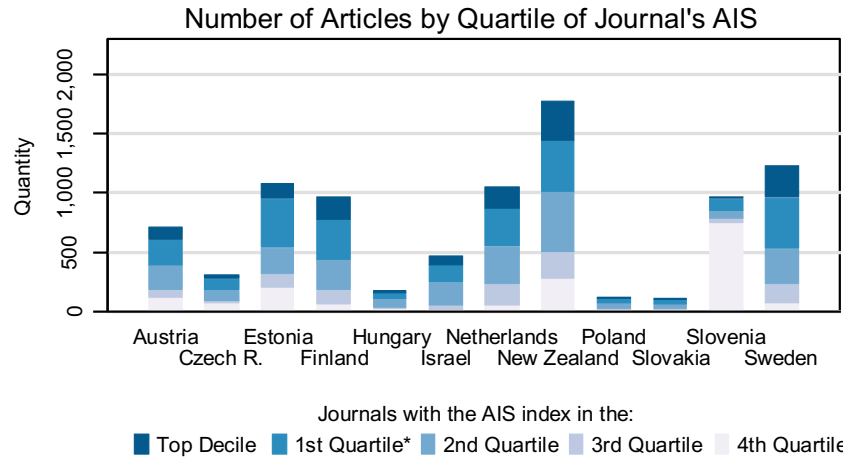

Notes:

* 1st Quartile excludes the Top Decile

AIS (Article Influence Score) measures the relative importance of the journal, it uses citation data from Thomson Reuters (ISI Web of Knowledge)

Data covers the period of 2010-2014, publication counts for each country are normalized to correspond to the population size of the Czech Republic

GEOGRAPHY, PHYSICAL

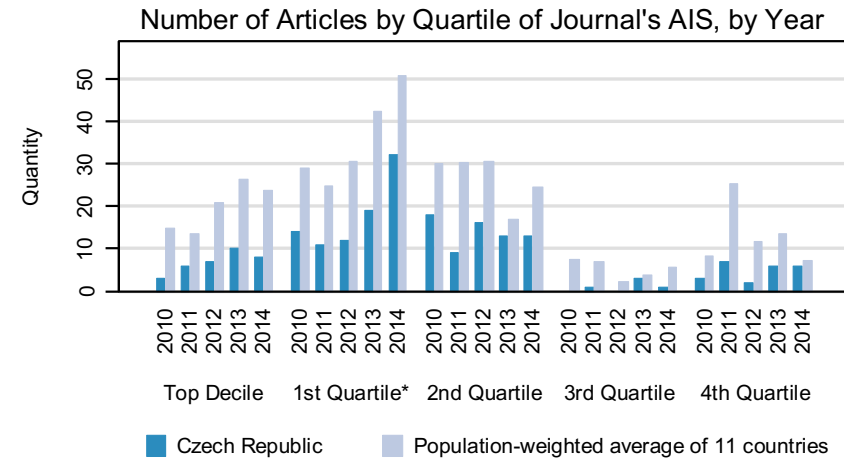
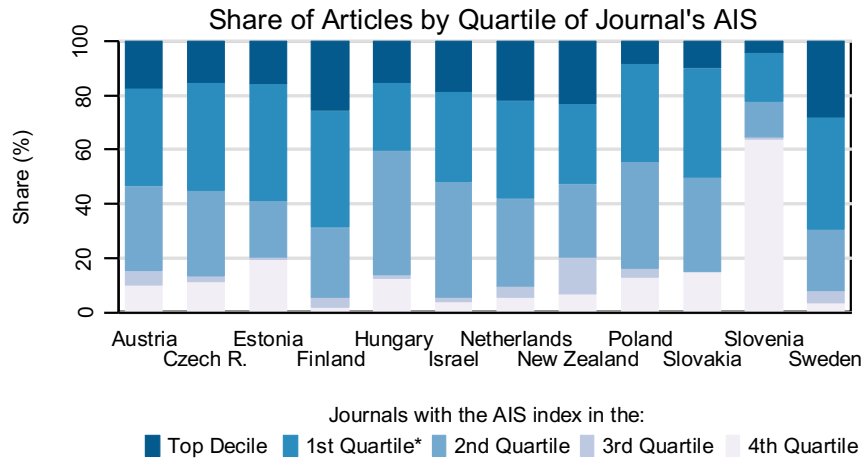
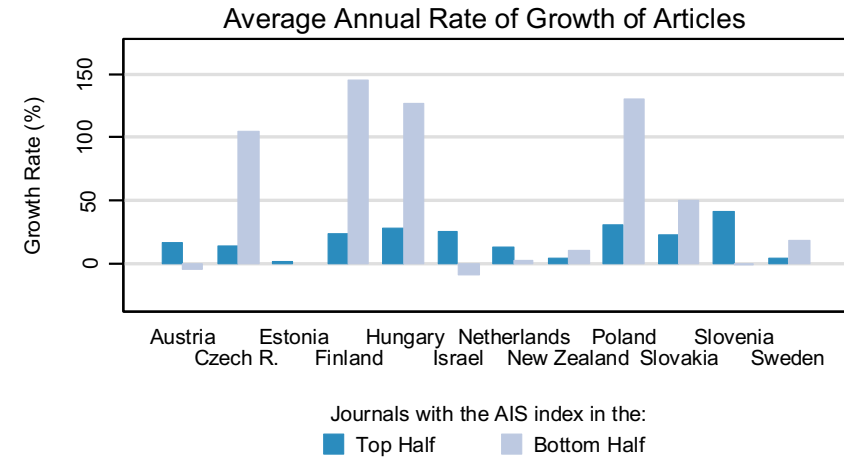
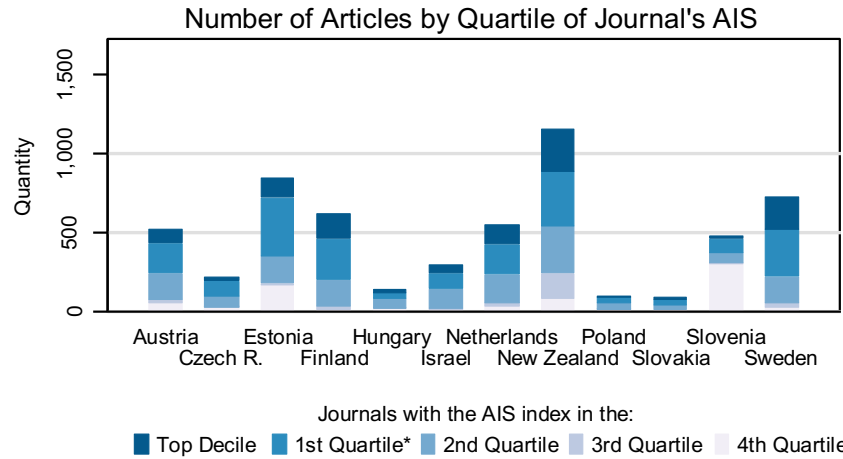

Notes:

* 1st Quartile excludes the Top Decile

AIS (Article Influence Score) measures the relative importance of the journal, it uses citation data from Thomson Reuters (ISI Web of Knowledge)

Data covers the period of 2010-2014, publication counts for each country are normalized to correspond to the population size of the Czech Republic

GEOLOGY

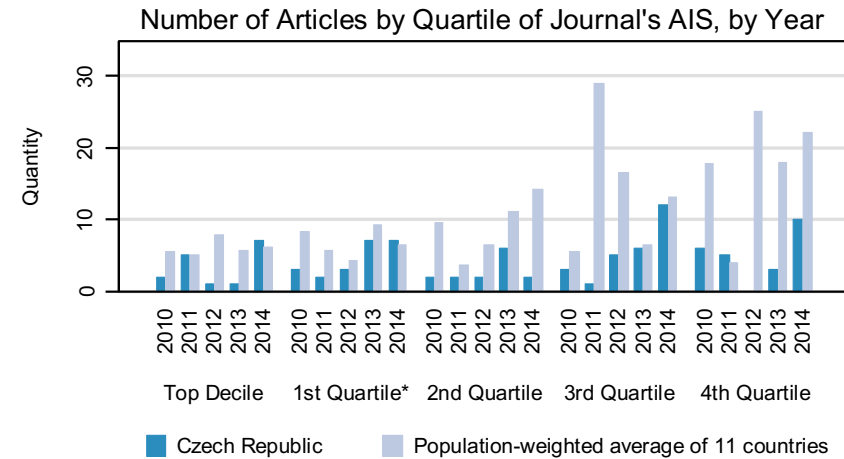
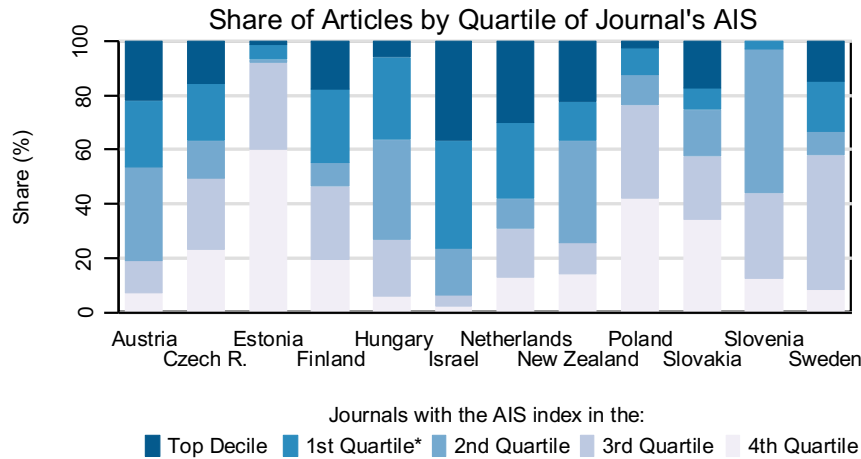
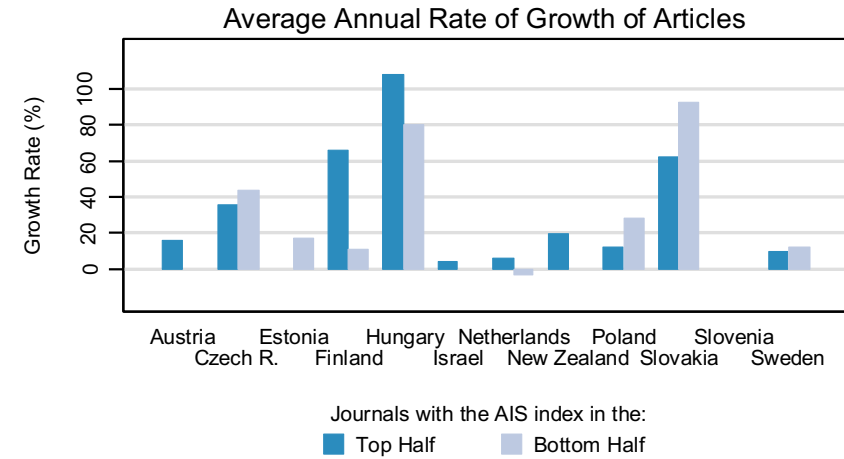
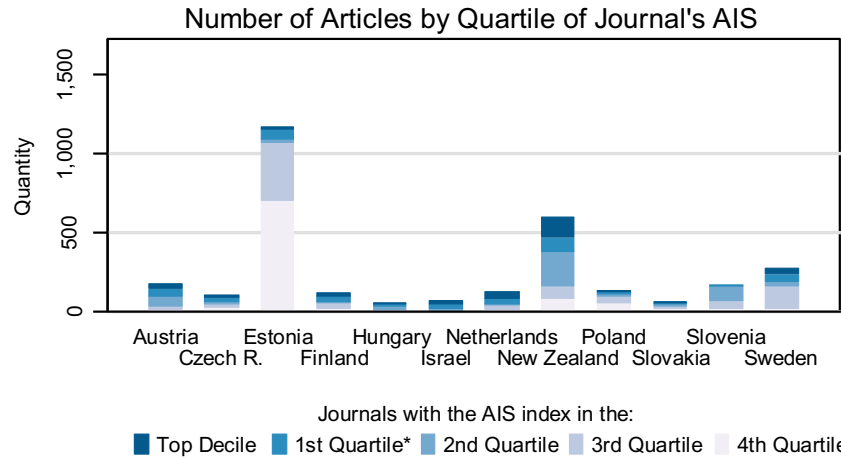

Notes:

* 1st Quartile excludes the Top Decile

AIS (Article Influence Score) measures the relative importance of the journal, it uses citation data from Thomson Reuters (ISI Web of Knowledge)

Data covers the period of 2010-2014, publication counts for each country are normalized to correspond to the population size of the Czech Republic

GEOSCIENCES, MULTIDISCIPLINARY

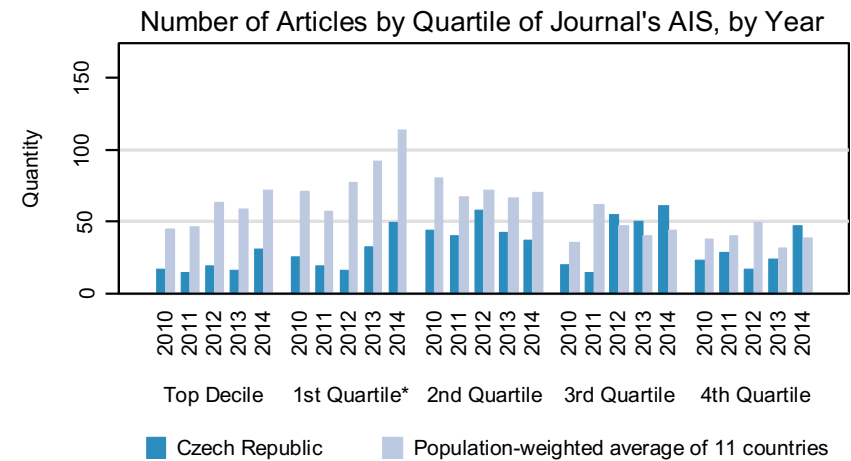
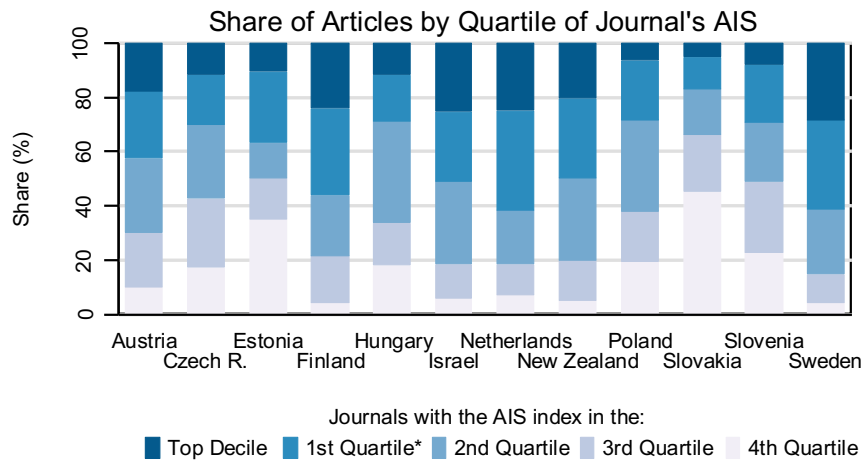
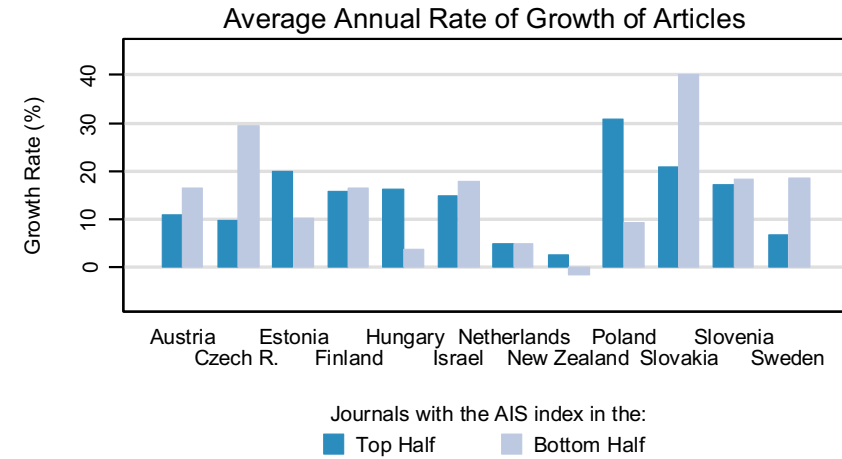
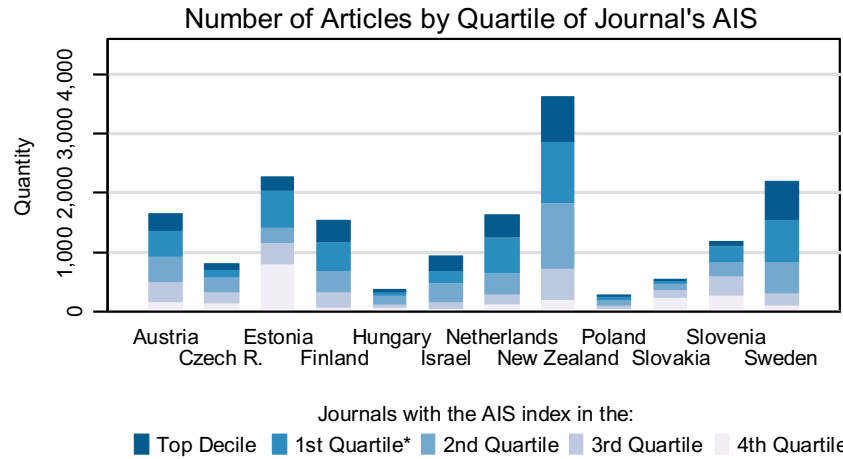

Notes:

* 1st Quartile excludes the Top Decile

AIS (Article Influence Score) measures the relative importance of the journal, it uses citation data from Thomson Reuters (ISI Web of Knowledge)

Data covers the period of 2010-2014, publication counts for each country are normalized to correspond to the population size of the Czech Republic

GERIATRICS & GERONTOLOGY

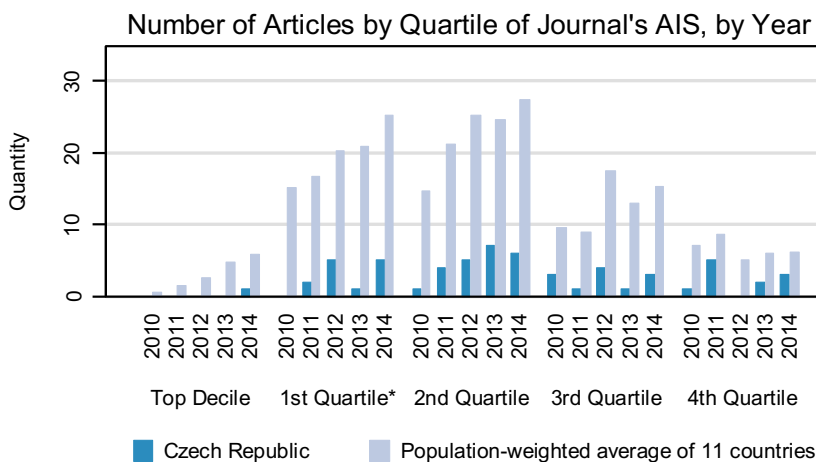
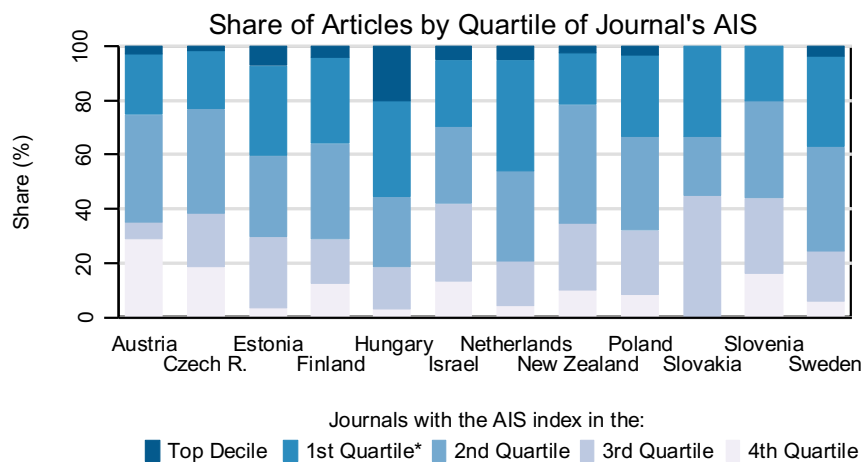
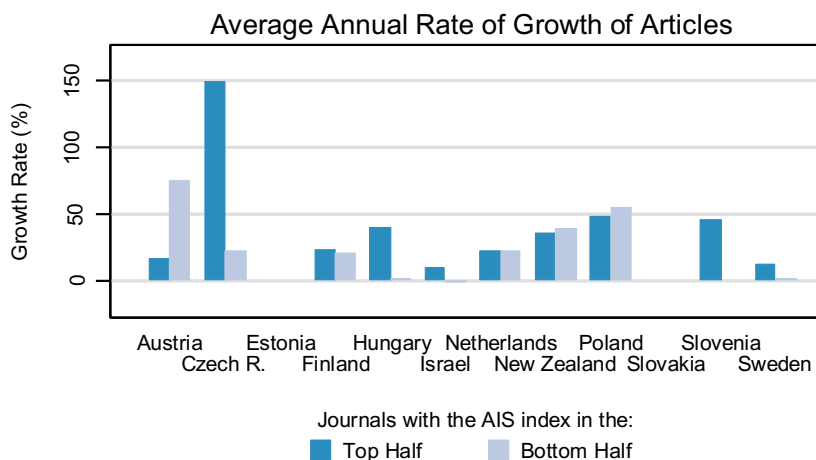
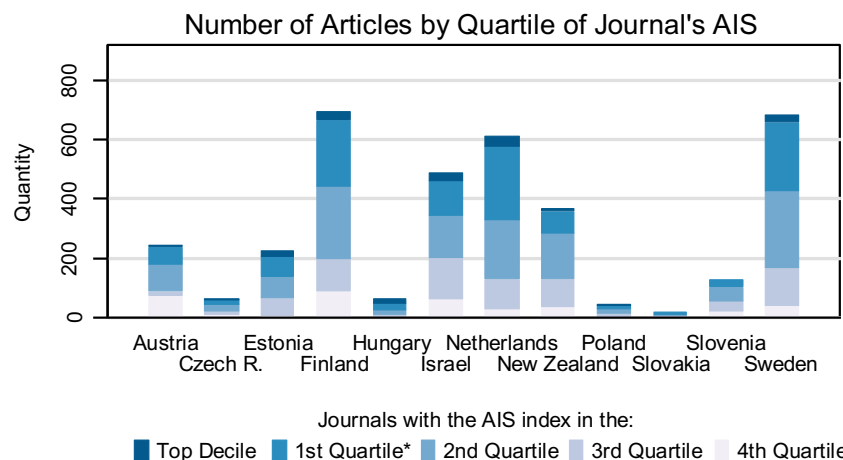

Notes:

* 1st Quartile excludes the Top Decile

AIS (Article Influence Score) measures the relative importance of the journal, it uses citation data from Thomson Reuters (ISI Web of Knowledge)

Data covers the period of 2010-2014, publication counts for each country are normalized to correspond to the population size of the Czech Republic

GERONTOLOGY

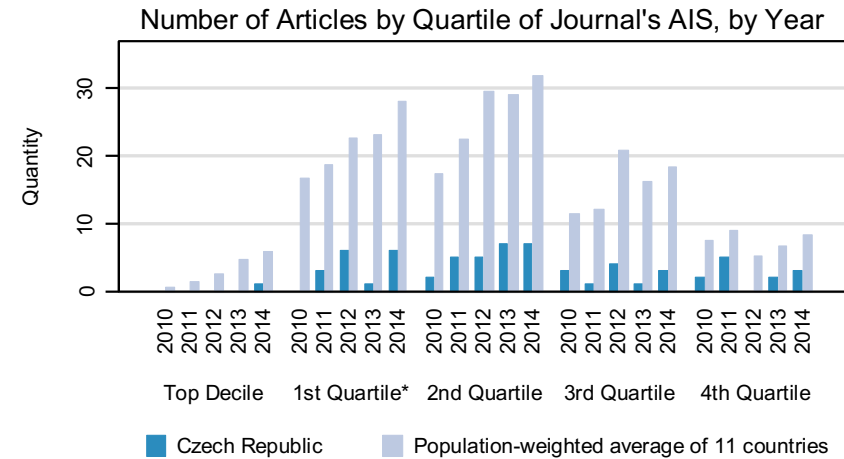
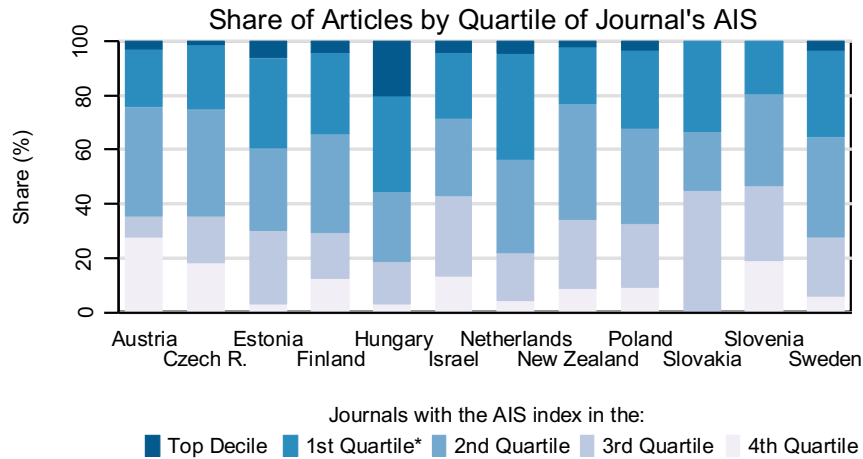
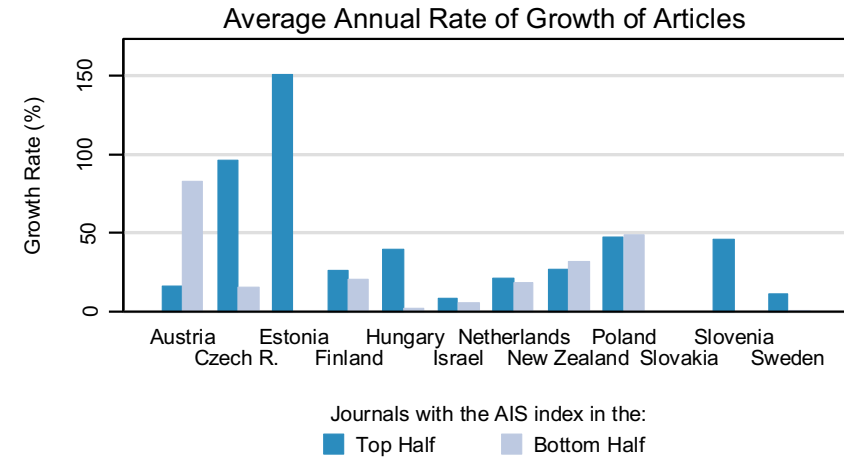
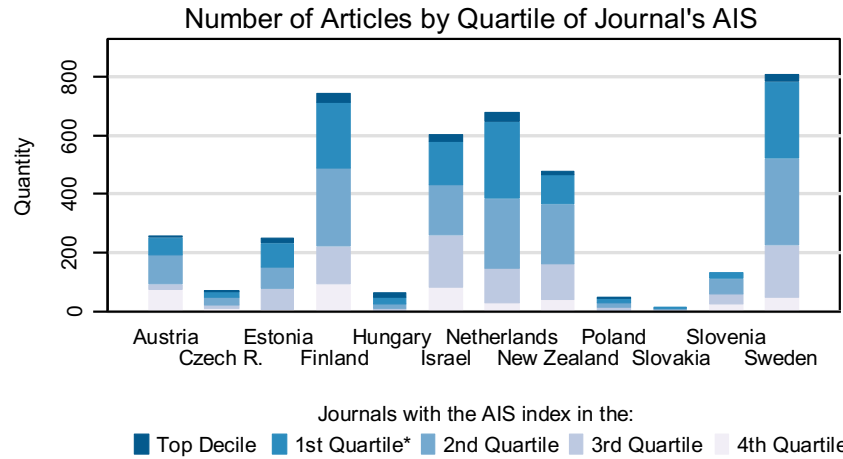

Notes:

* 1st Quartile excludes the Top Decile

AIS (Article Influence Score) measures the relative importance of the journal, it uses citation data from Thomson Reuters (ISI Web of Knowledge)

Data covers the period of 2010-2014, publication counts for each country are normalized to correspond to the population size of the Czech Republic

HEALTH CARE SCIENCES & SERVICES

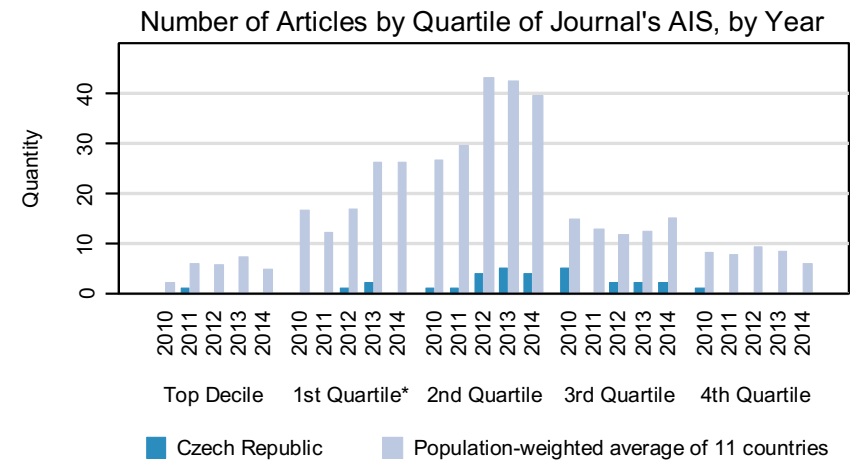
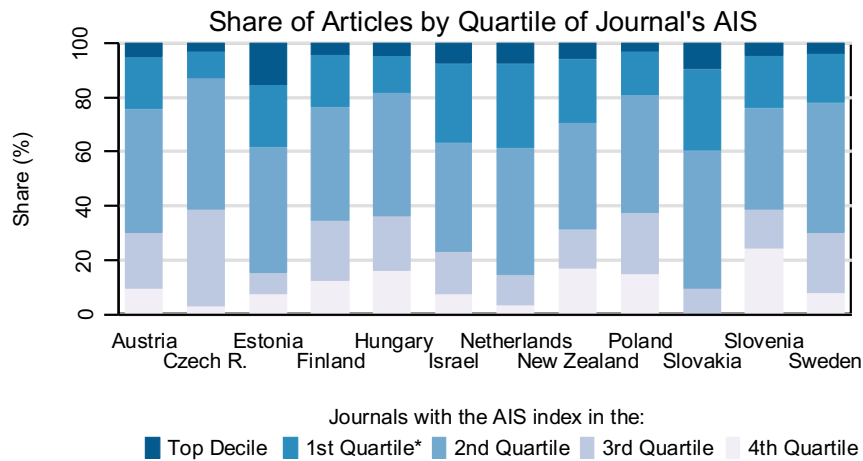
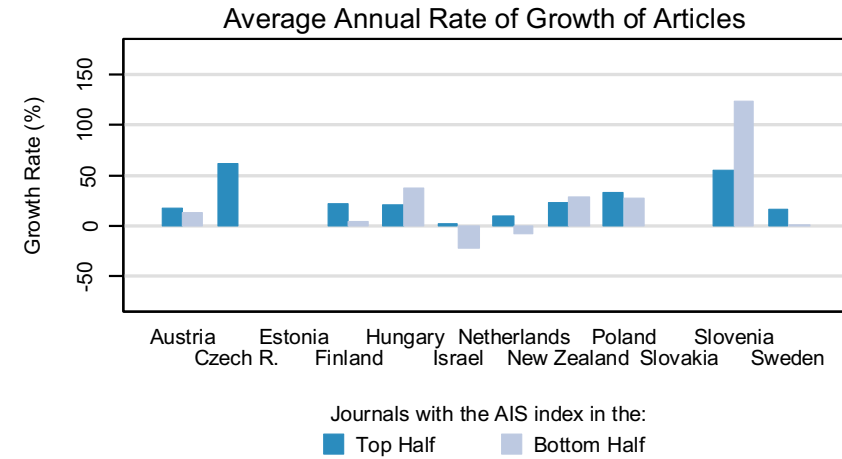
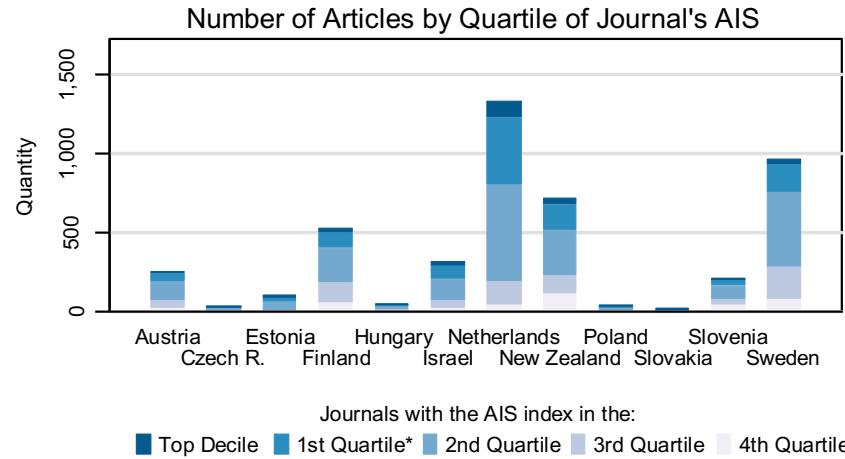

Notes:

* 1st Quartile excludes the Top Decile

AIS (Article Influence Score) measures the relative importance of the journal, it uses citation data from Thomson Reuters (ISI Web of Knowledge)

Data covers the period of 2010-2014, publication counts for each country are normalized to correspond to the population size of the Czech Republic

HEALTH POLICY & SERVICES

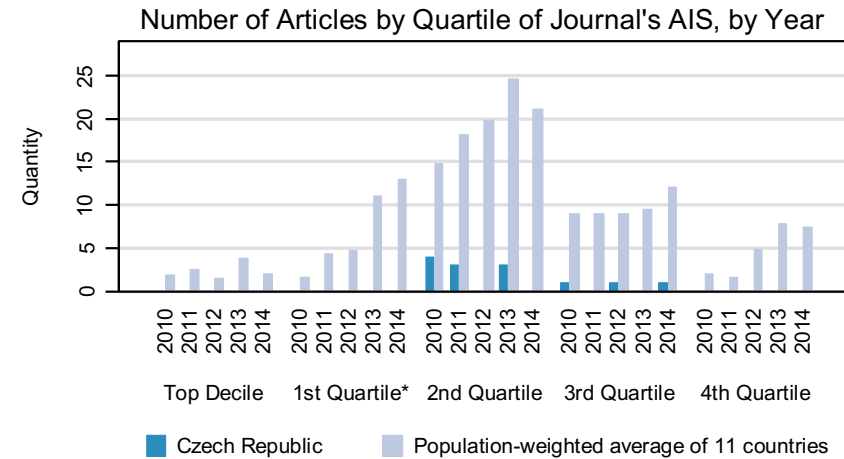
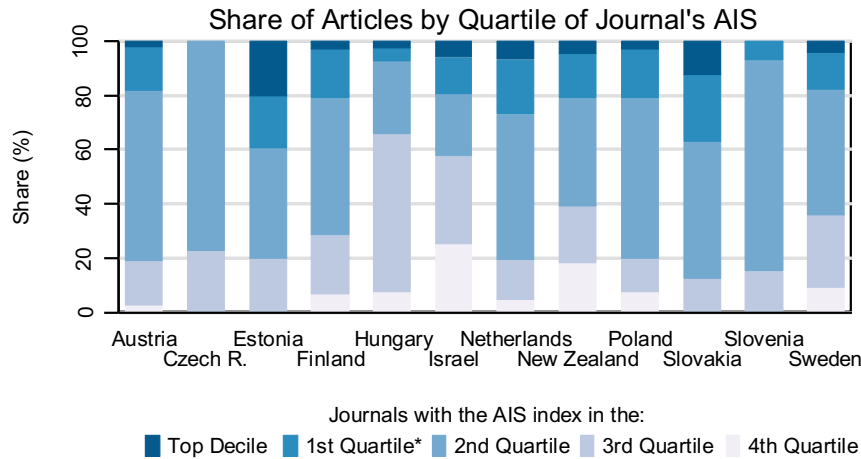
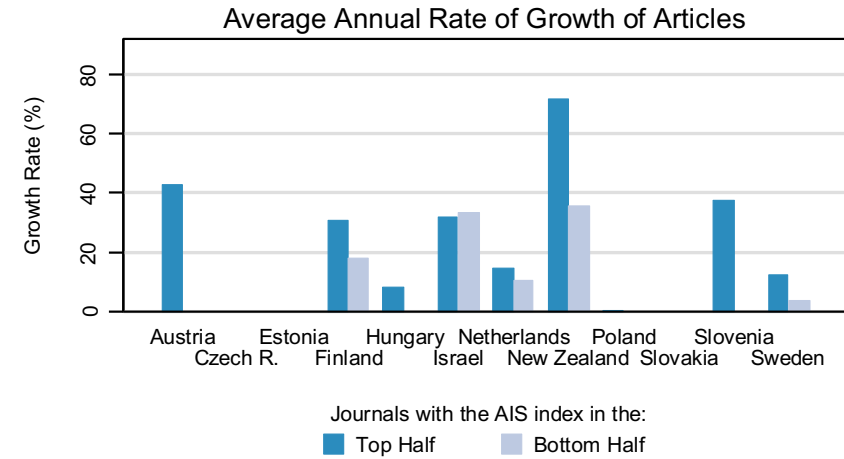
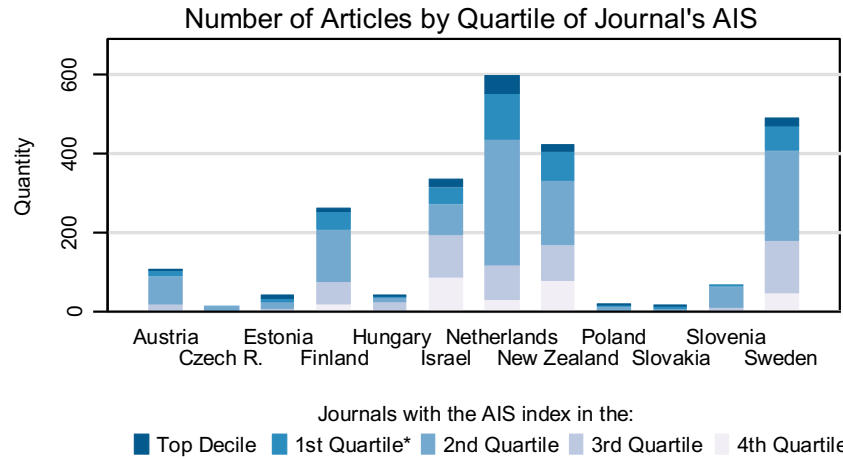

Notes:
 * 1st Quartile excludes the Top Decile
 AIS (Article Influence Score) measures the relative importance of the journal, it uses citation data from Thomson Reuters (ISI Web of Knowledge)
 Data covers the period of 2010-2014, publication counts for each country are normalized to correspond to the population size of the Czech Republic

HEMATOLOGY

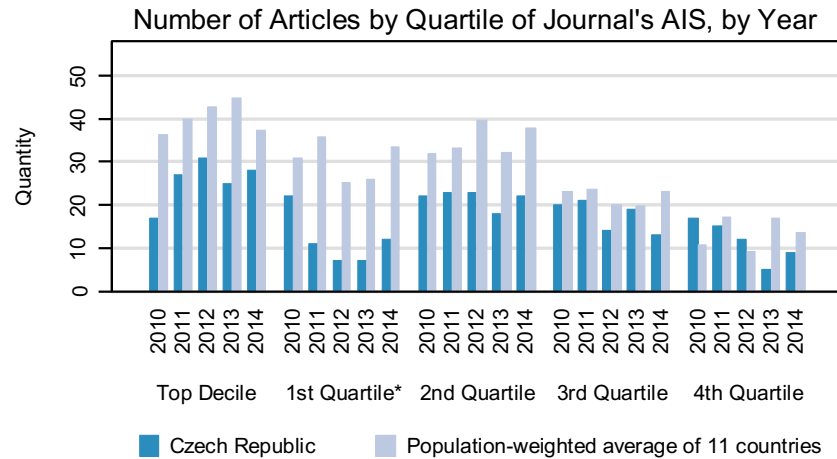
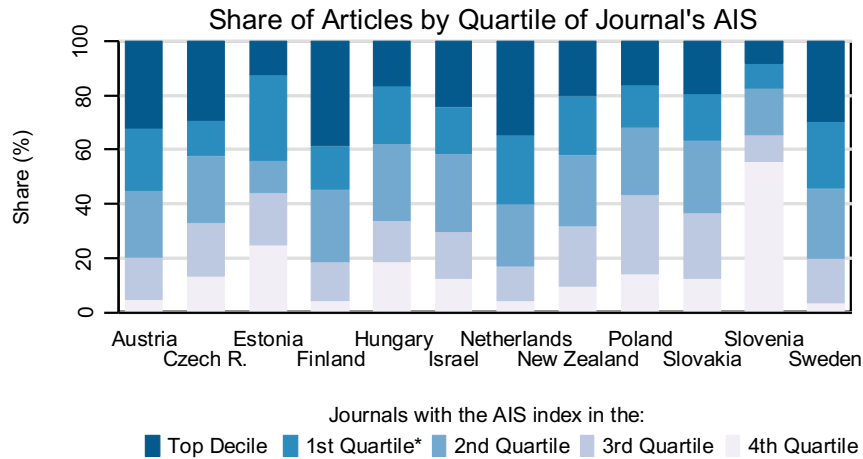
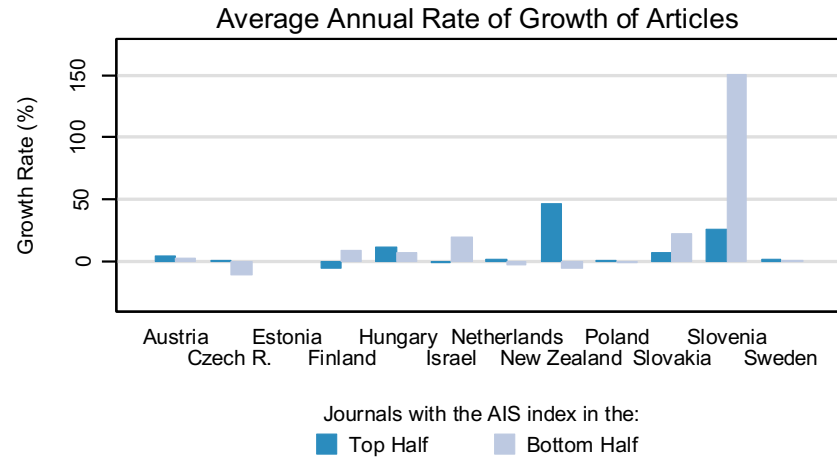
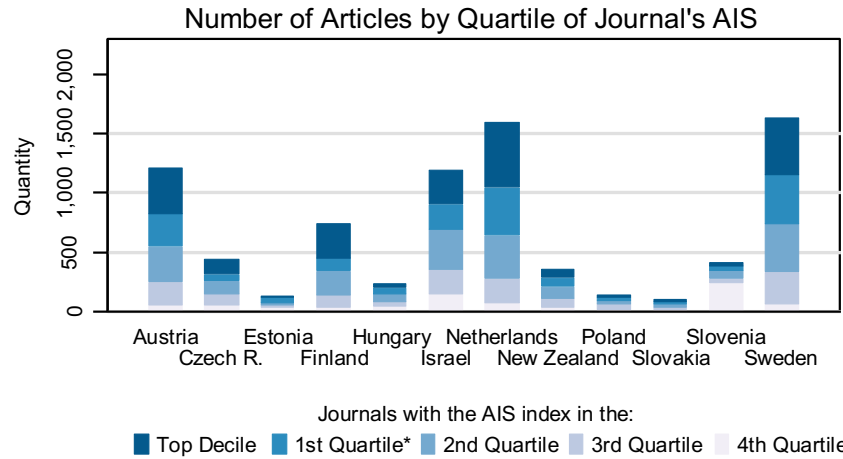

Notes:

* 1st Quartile excludes the Top Decile

AIS (Article Influence Score) measures the relative importance of the journal, it uses citation data from Thomson Reuters (ISI Web of Knowledge)

Data covers the period of 2010-2014, publication counts for each country are normalized to correspond to the population size of the Czech Republic

HISTORY

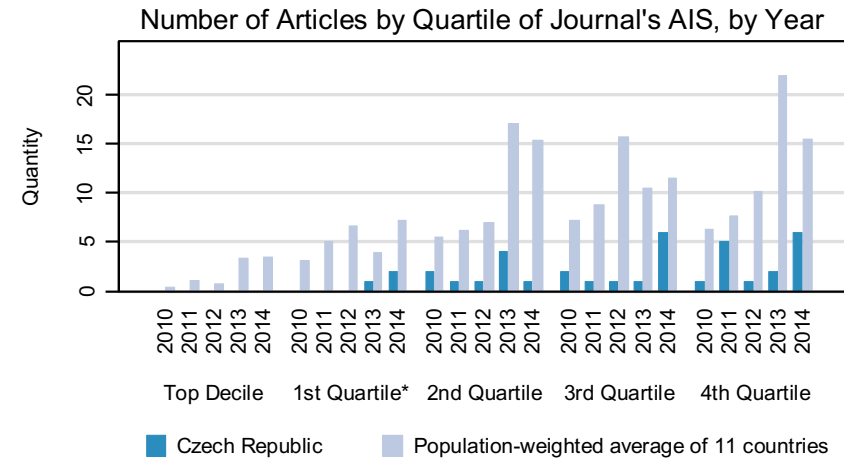
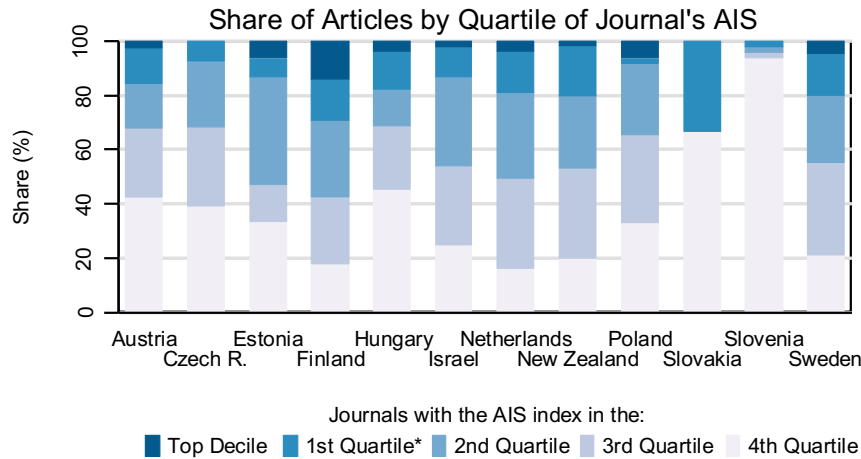
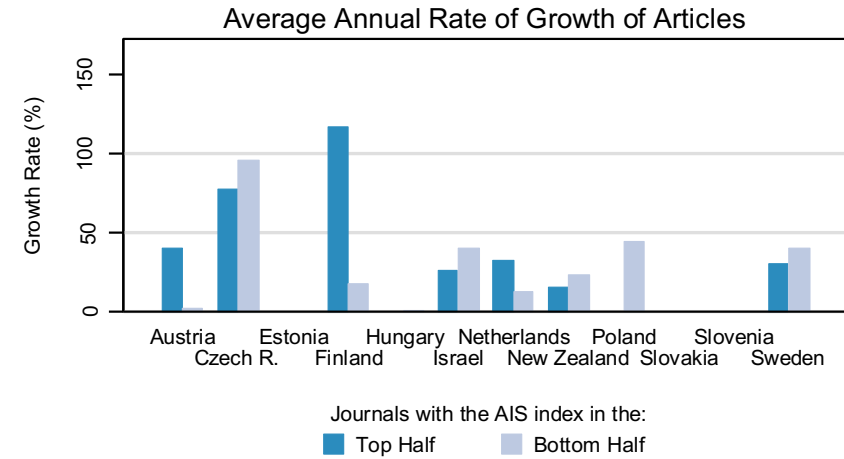
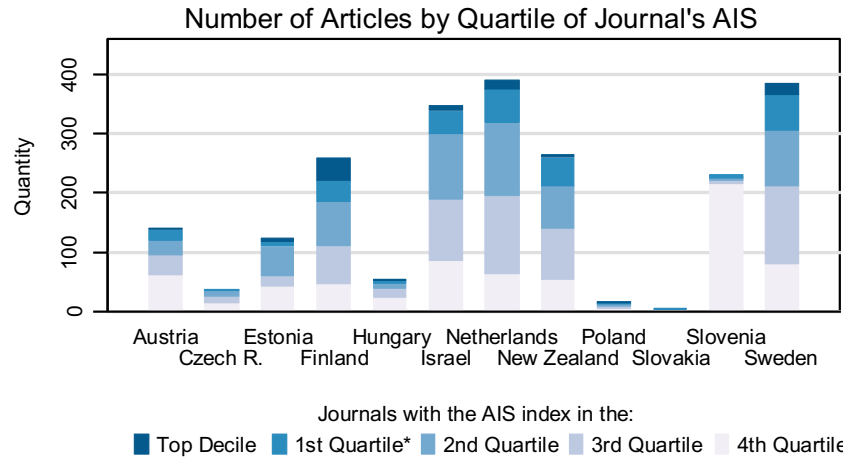

Notes:

* 1st Quartile excludes the Top Decile

AIS (Article Influence Score) measures the relative importance of the journal, it uses citation data from Thomson Reuters (ISI Web of Knowledge)

Data covers the period of 2010-2014, publication counts for each country are normalized to correspond to the population size of the Czech Republic

HISTORY & PHILOSOPHY OF SCIENCE

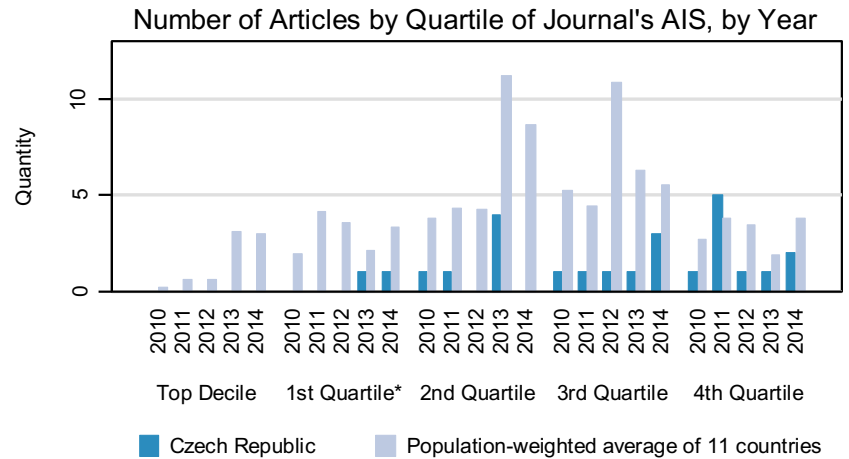
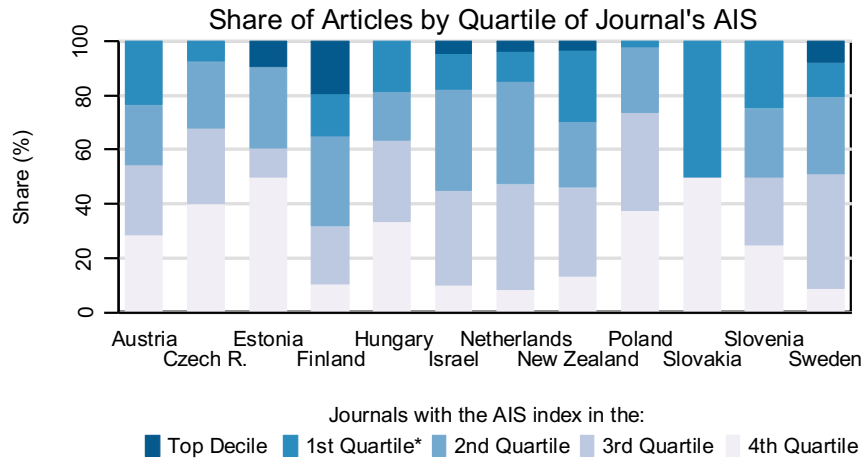
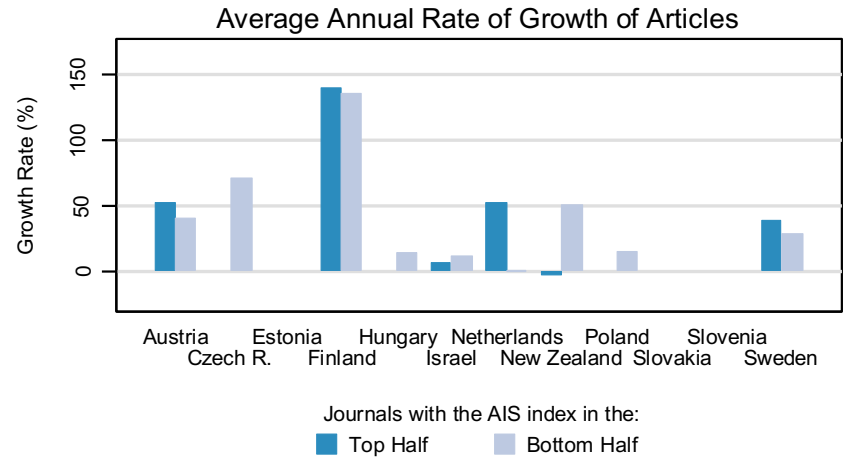
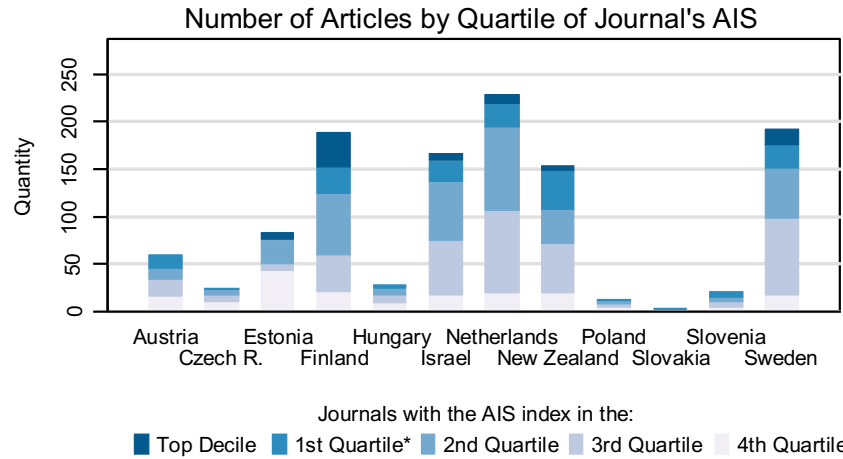

Notes:
 * 1st Quartile excludes the Top Decile
 AIS (Article Influence Score) measures the relative importance of the journal, it uses citation data from Thomson Reuters (ISI Web of Knowledge)
 Data covers the period of 2010-2014, publication counts for each country are normalized to correspond to the population size of the Czech Republic

HISTORY OF SOCIAL SCIENCES

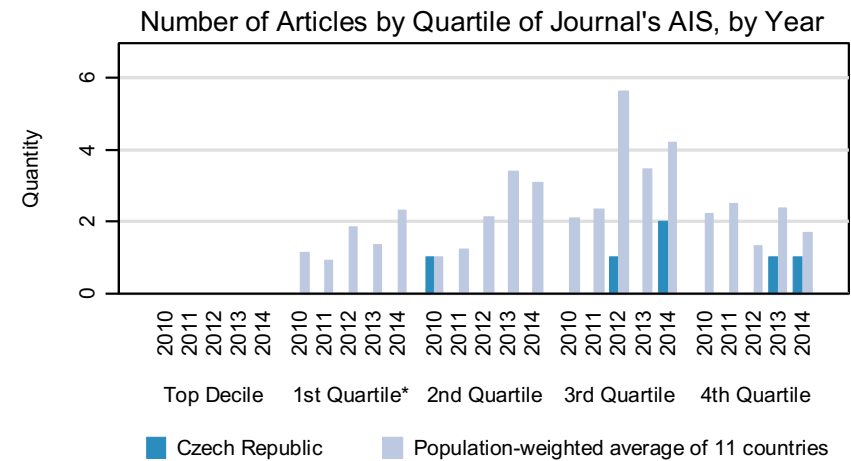
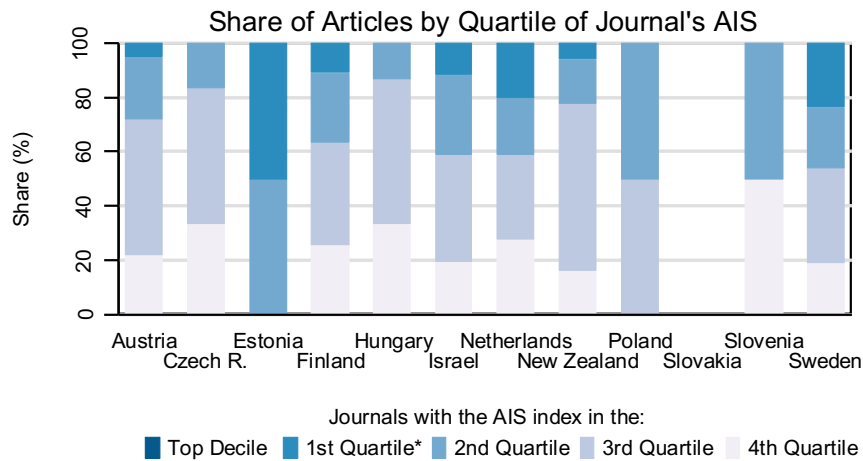
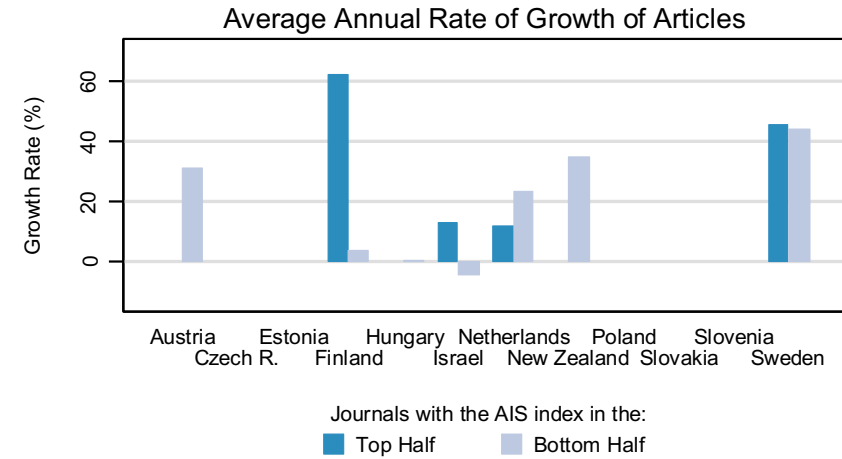
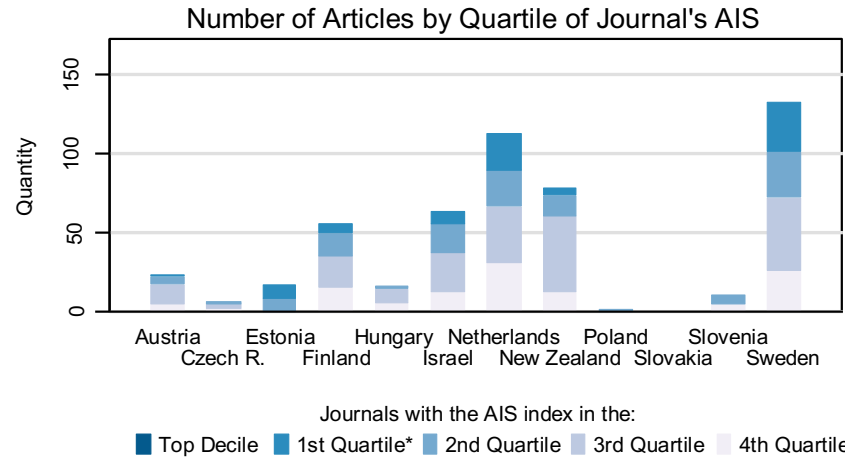

Notes:

* 1st Quartile excludes the Top Decile

AIS (Article Influence Score) measures the relative importance of the journal, it uses citation data from Thomson Reuters (ISI Web of Knowledge)

Data covers the period of 2010-2014, publication counts for each country are normalized to correspond to the population size of the Czech Republic

HORTICULTURE

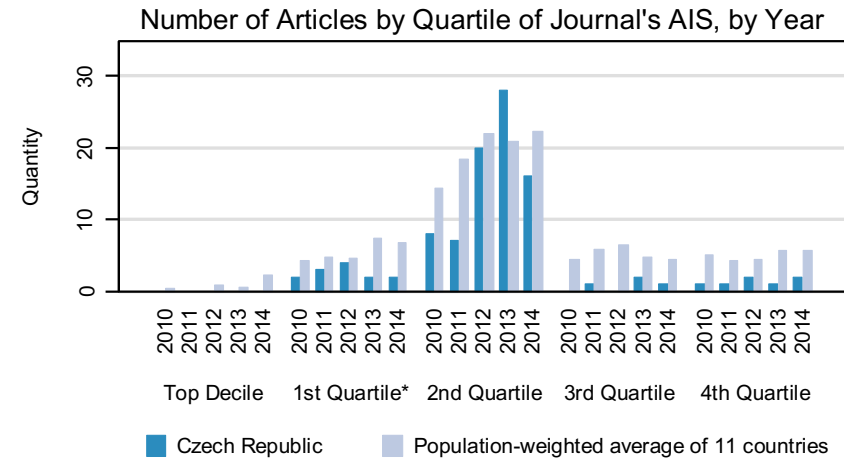
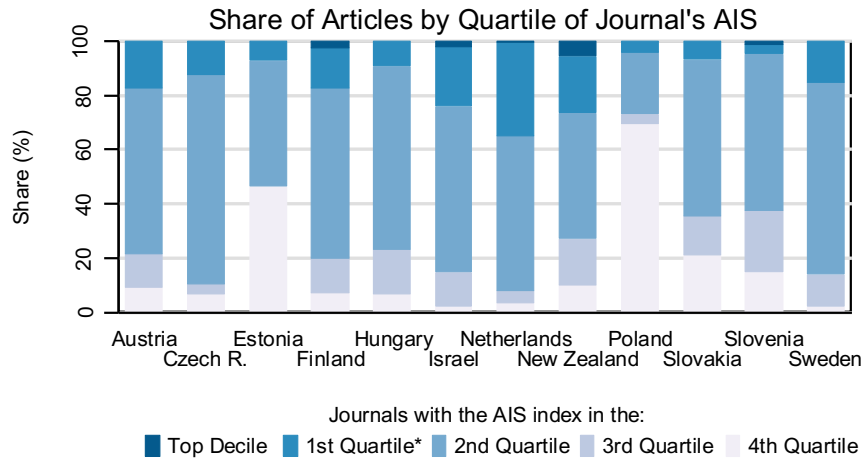
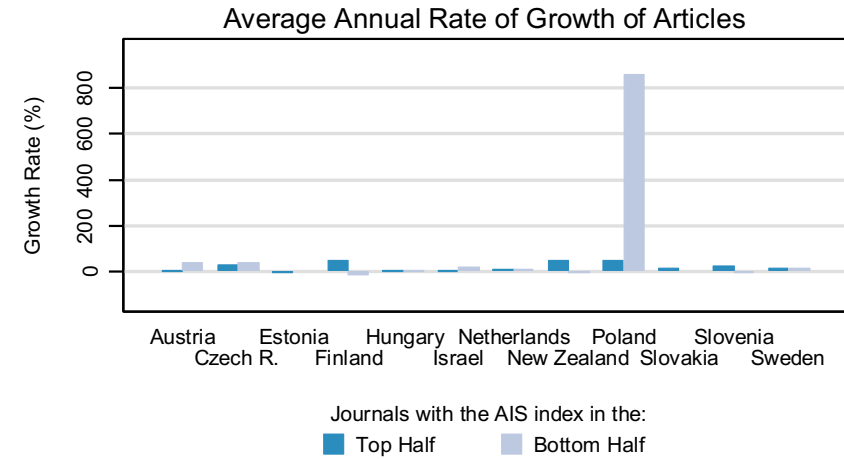
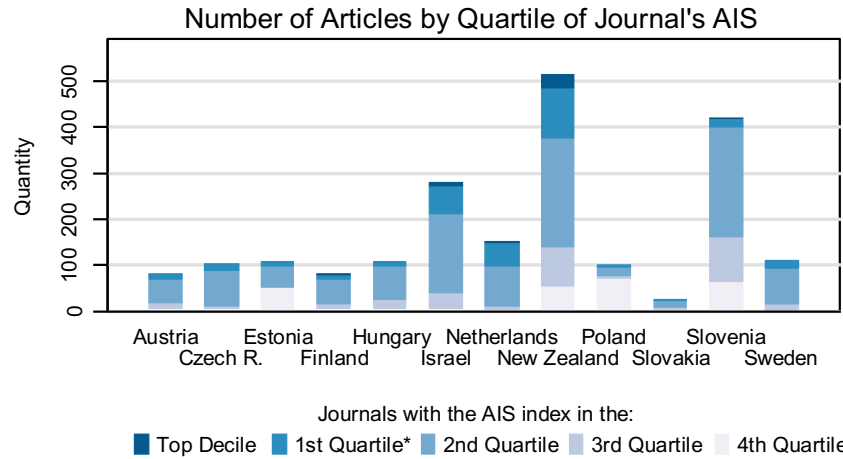

Notes:

* 1st Quartile excludes the Top Decile

AIS (Article Influence Score) measures the relative importance of the journal, it uses citation data from Thomson Reuters (ISI Web of Knowledge)

Data covers the period of 2010-2014, publication counts for each country are normalized to correspond to the population size of the Czech Republic

HOSPITALITY, LEISURE, SPORT & TOURISM

Number of Articles by Quartile of Journal's AIS

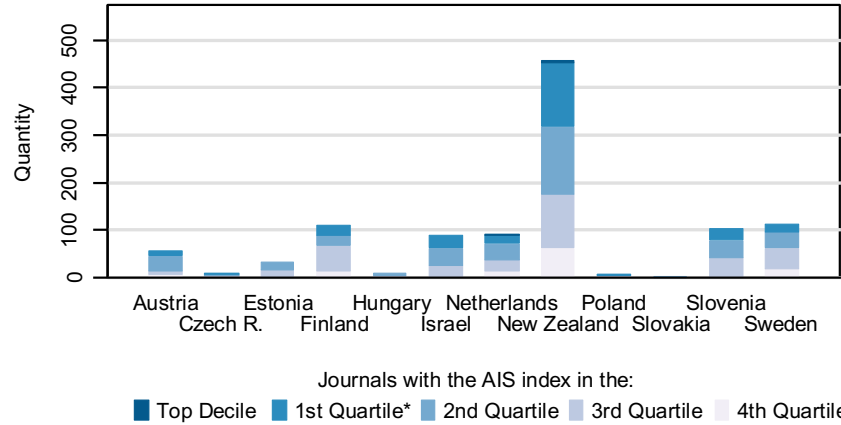

Average Annual Rate of Growth of Articles

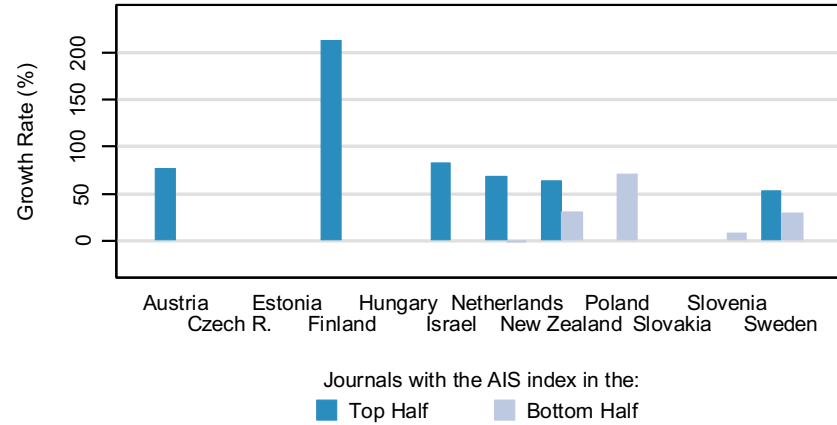

Share of Articles by Quartile of Journal's AIS

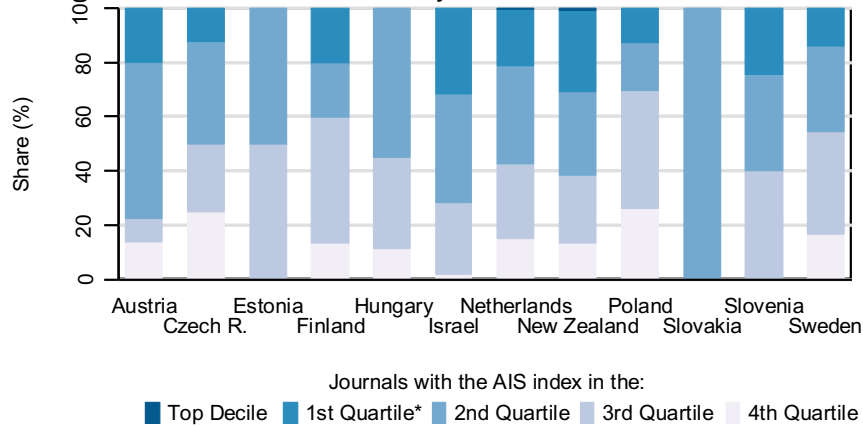

Number of Articles by Quartile of Journal's AIS, by Year

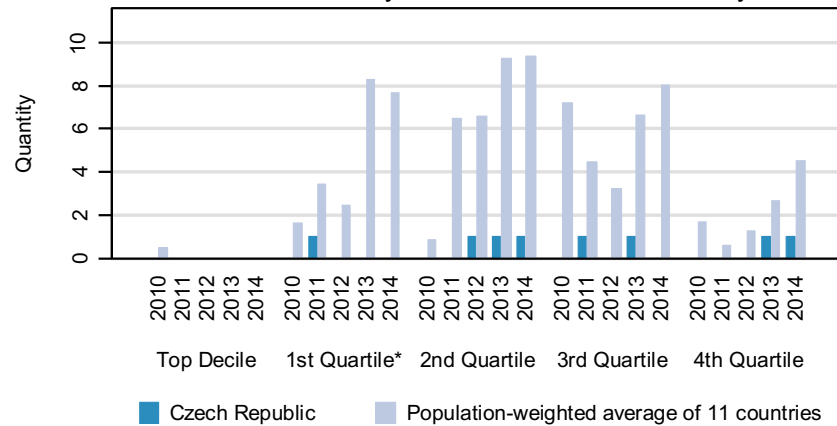

Notes:

* 1st Quartile excludes the Top Decile

AIS (Article Influence Score) measures the relative importance of the journal, it uses citation data from Thomson Reuters (ISI Web of Knowledge)

Data covers the period of 2010-2014, publication counts for each country are normalized to correspond to the population size of the Czech Republic

IMAGING SCIENCE & PHOTOGRAPHIC TECHNOLOGY

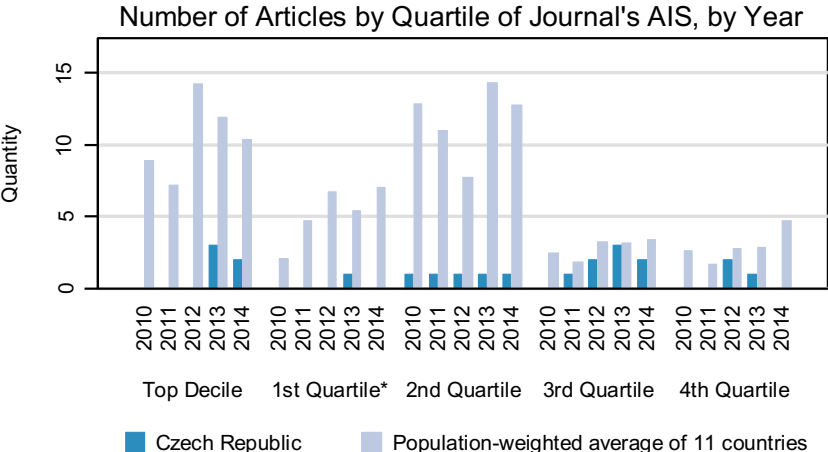
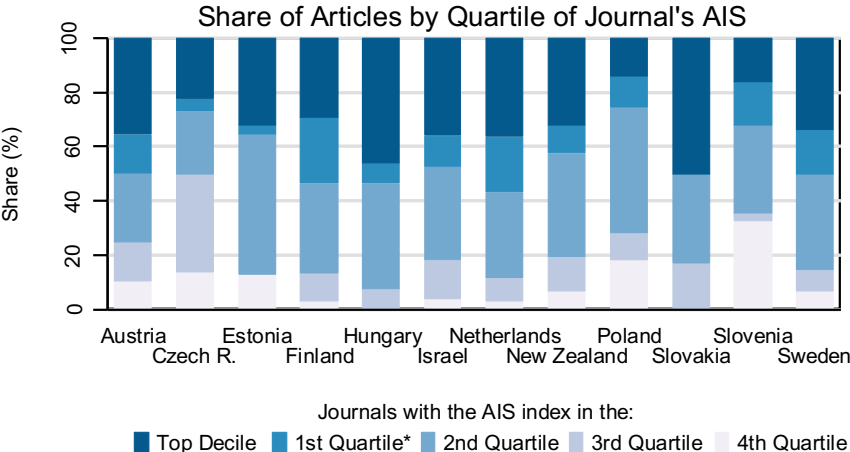
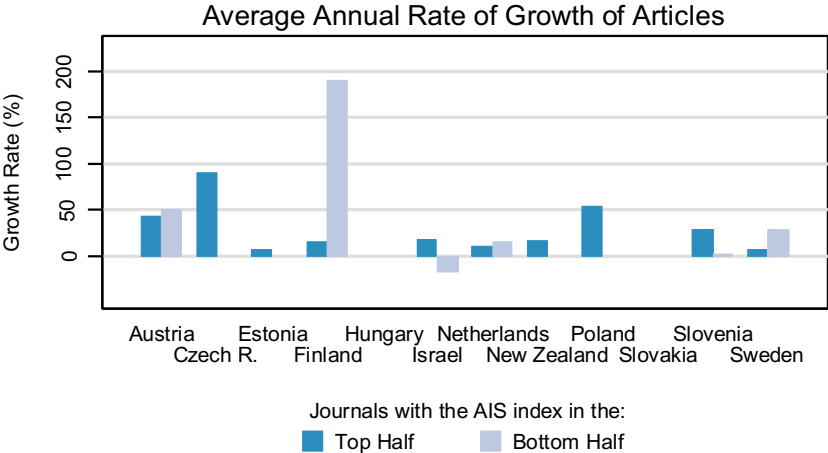
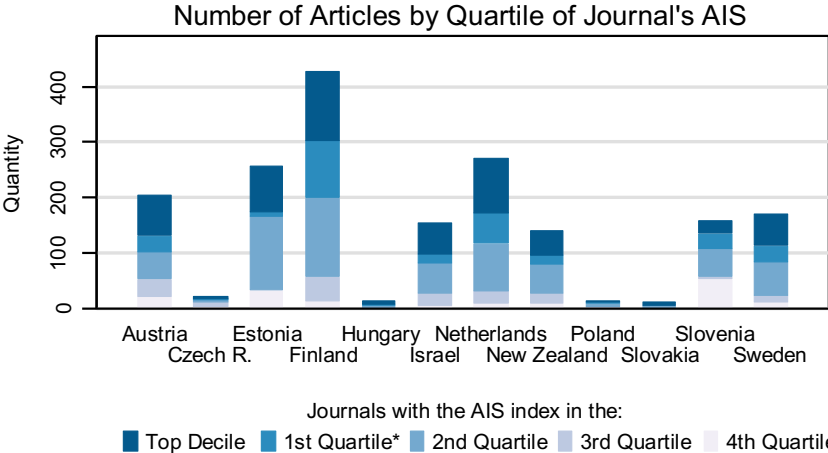

Notes:
 * 1st Quartile excludes the Top Decile
 AIS (Article Influence Score) measures the relative importance of the journal, it uses citation data from Thomson Reuters (ISI Web of Knowledge)
 Data covers the period of 2010-2014, publication counts for each country are normalized to correspond to the population size of the Czech Republic

IMMUNOLOGY

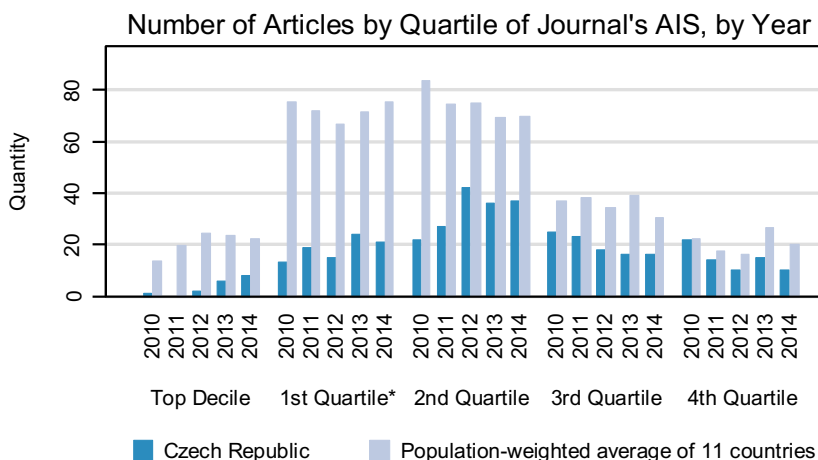
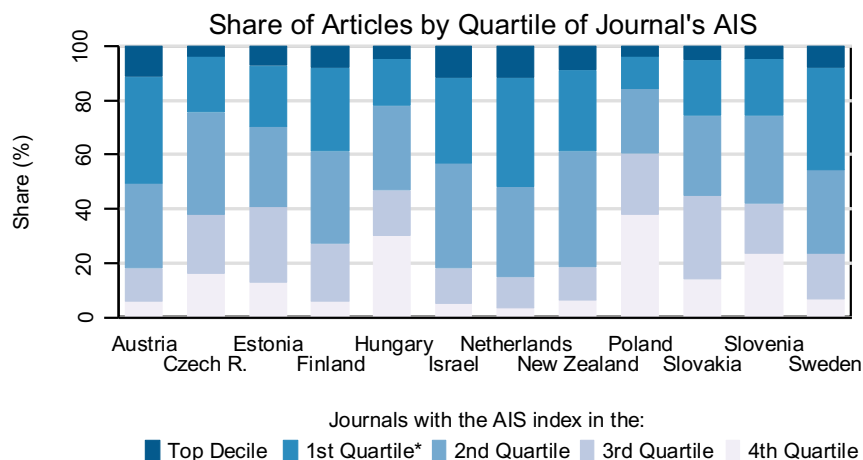
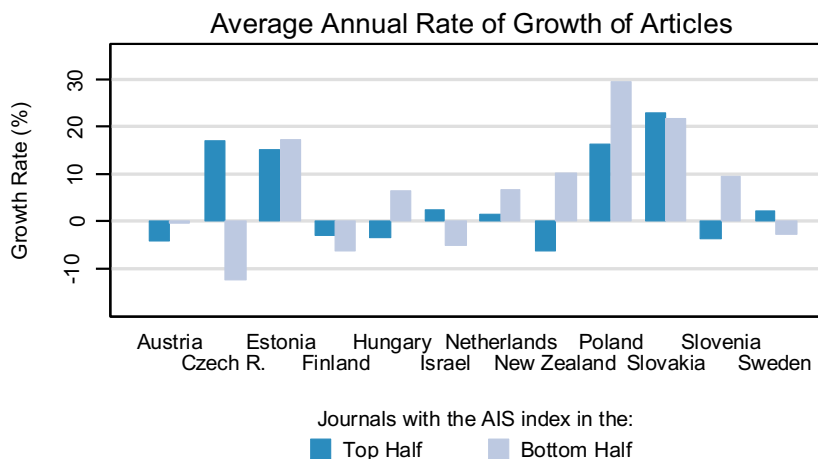
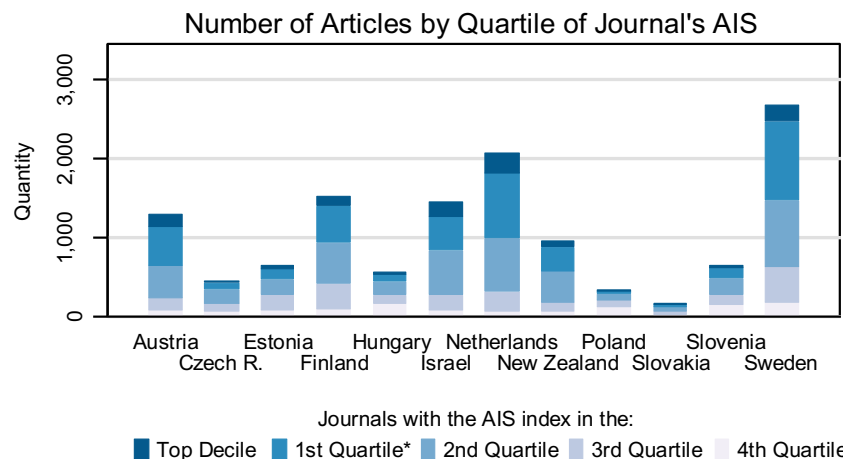

Notes:

* 1st Quartile excludes the Top Decile

AIS (Article Influence Score) measures the relative importance of the journal, it uses citation data from Thomson Reuters (ISI Web of Knowledge)

Data covers the period of 2010-2014, publication counts for each country are normalized to correspond to the population size of the Czech Republic

INDUSTRIAL RELATIONS & LABOR

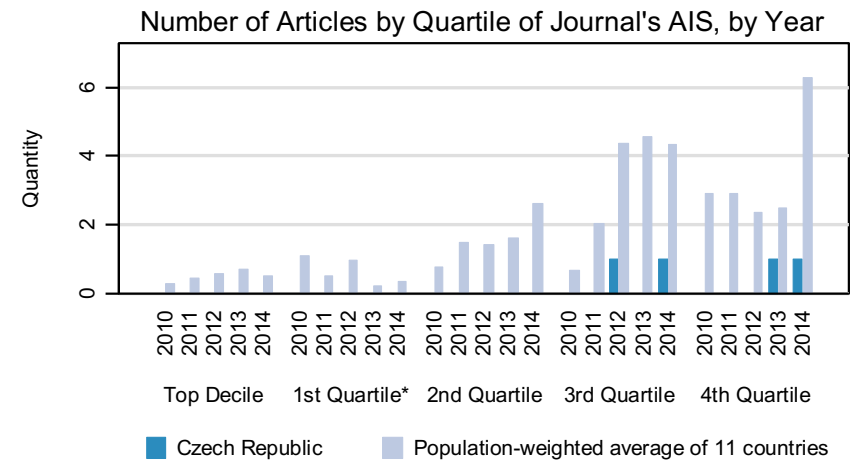
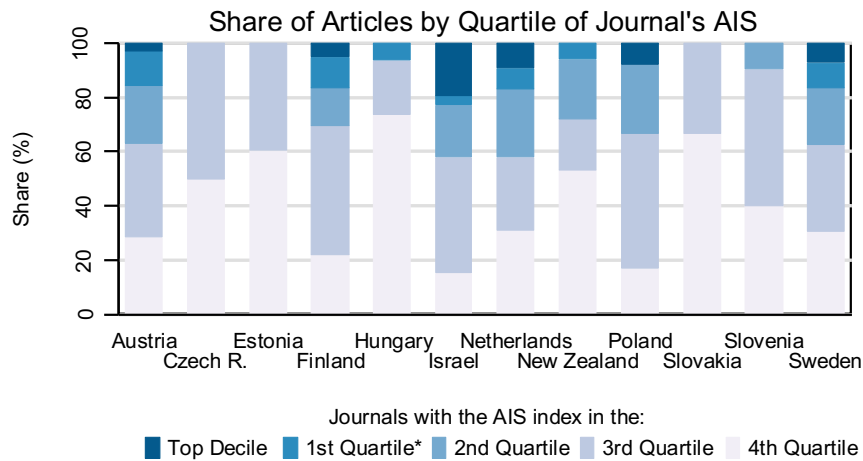
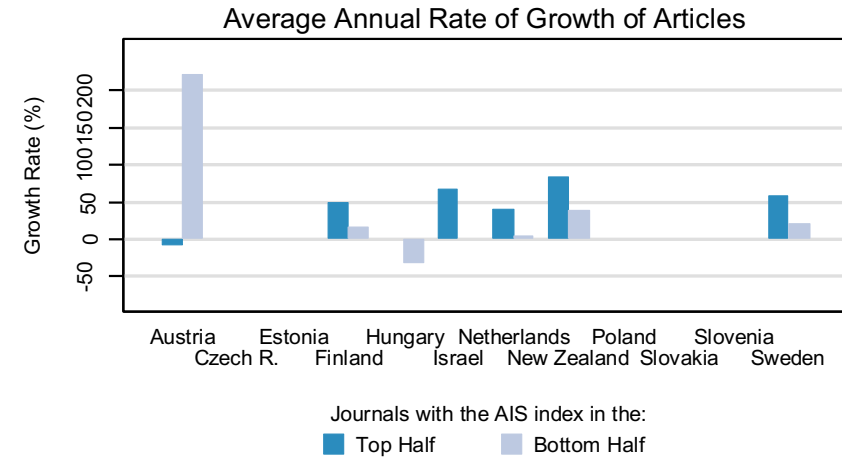
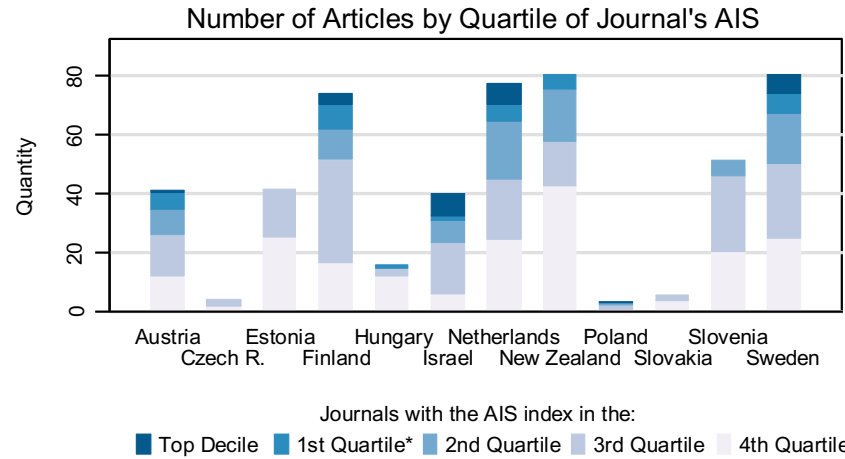

Notes:

* 1st Quartile excludes the Top Decile

AIS (Article Influence Score) measures the relative importance of the journal, it uses citation data from Thomson Reuters (ISI Web of Knowledge)

Data covers the period of 2010-2014, publication counts for each country are normalized to correspond to the population size of the Czech Republic

INFECTIOUS DISEASES

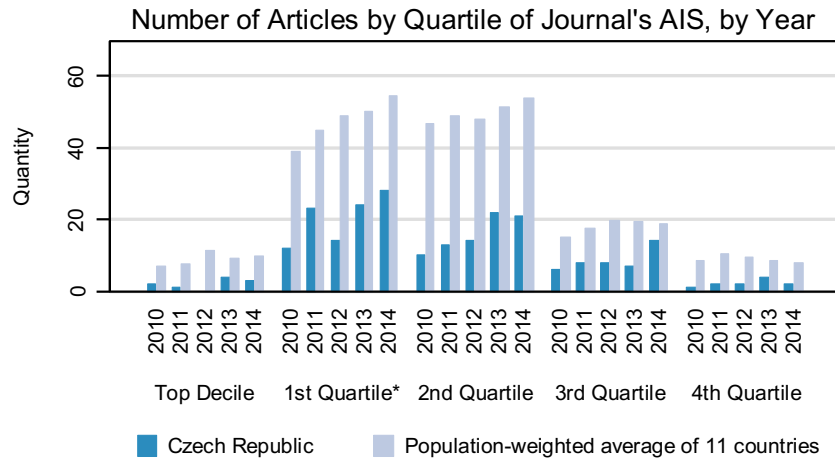
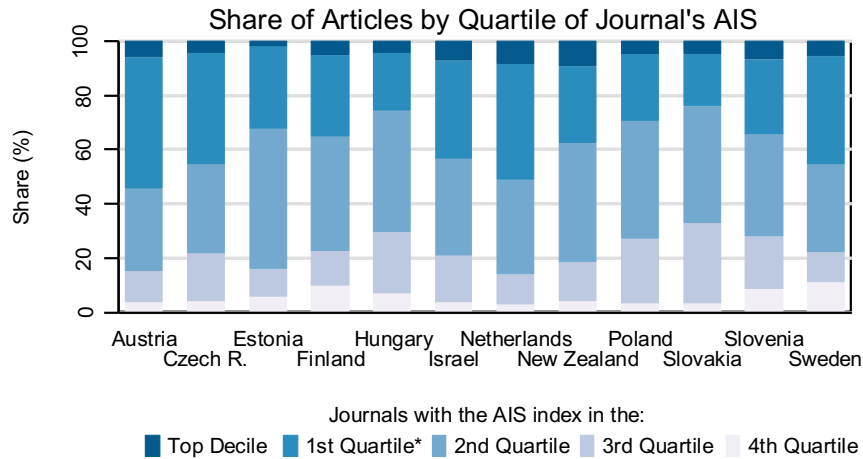
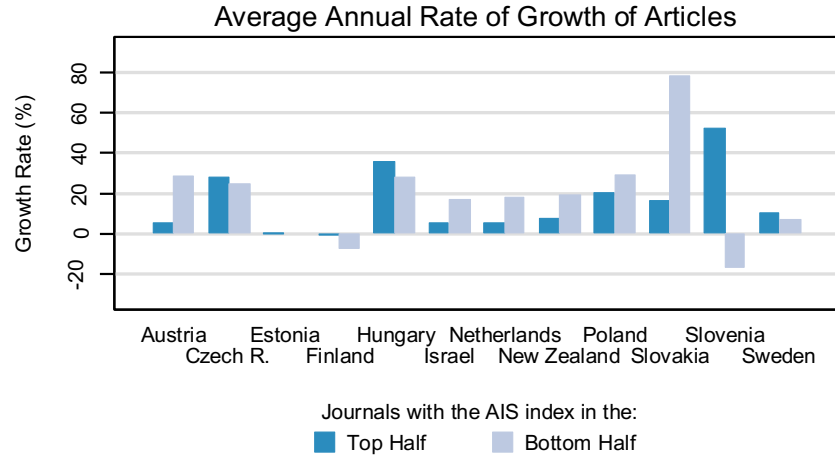
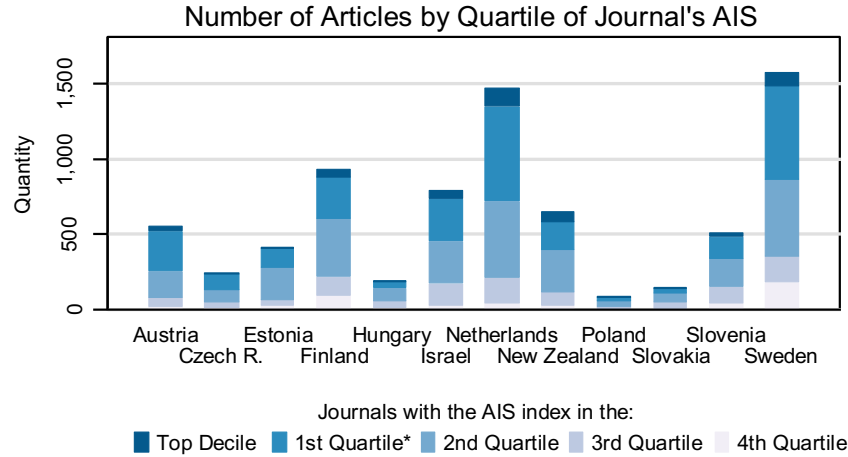

Notes:

* 1st Quartile excludes the Top Decile

AIS (Article Influence Score) measures the relative importance of the journal, it uses citation data from Thomson Reuters (ISI Web of Knowledge)

Data covers the period of 2010-2014, publication counts for each country are normalized to correspond to the population size of the Czech Republic

INFORMATION SCIENCE & LIBRARY SCIENCE

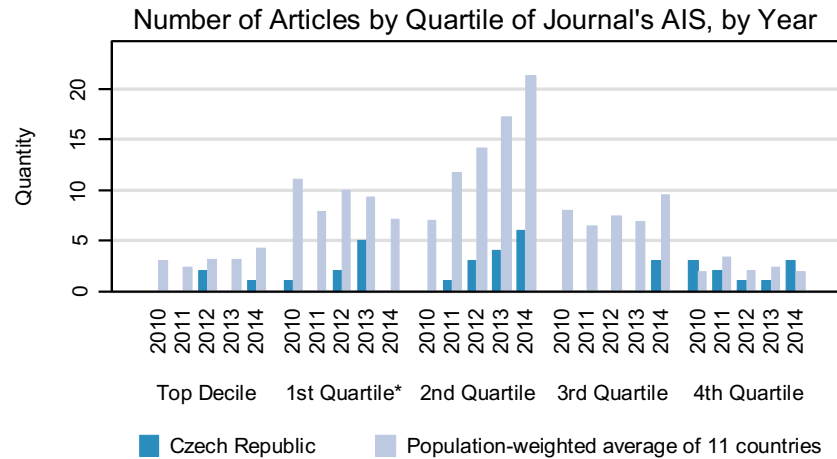
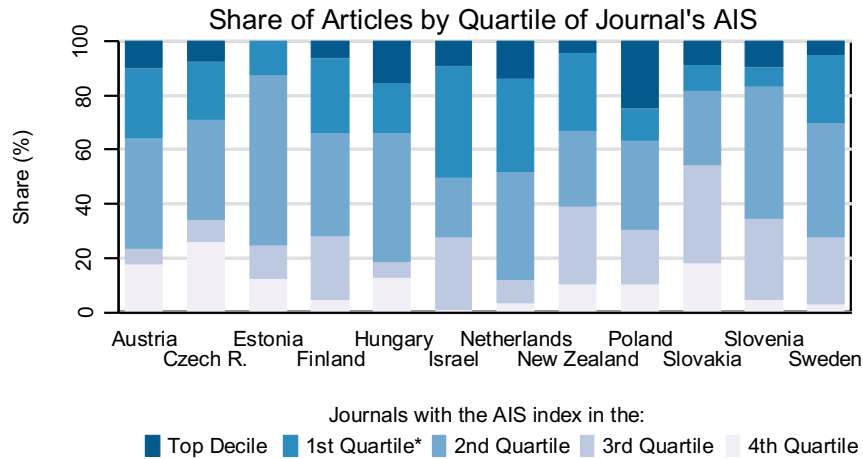
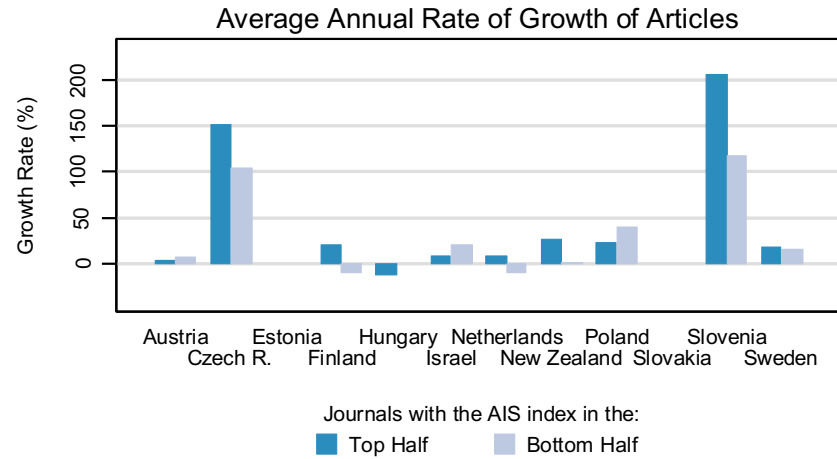
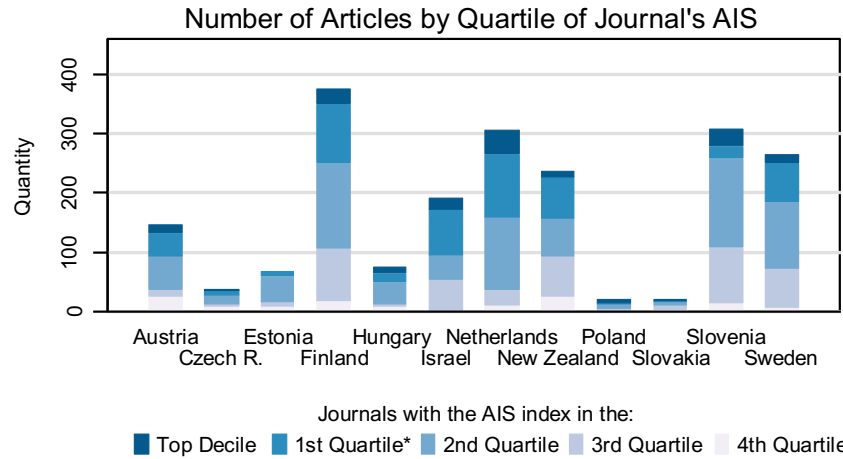

Notes:
 * 1st Quartile excludes the Top Decile
 AIS (Article Influence Score) measures the relative importance of the journal, it uses citation data from Thomson Reuters (ISI Web of Knowledge)
 Data covers the period of 2010-2014, publication counts for each country are normalized to correspond to the population size of the Czech Republic

INSTRUMENTS & INSTRUMENTATION

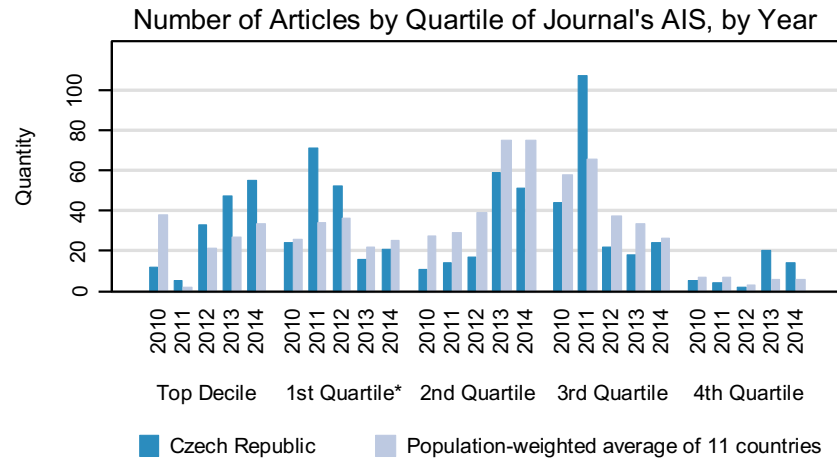
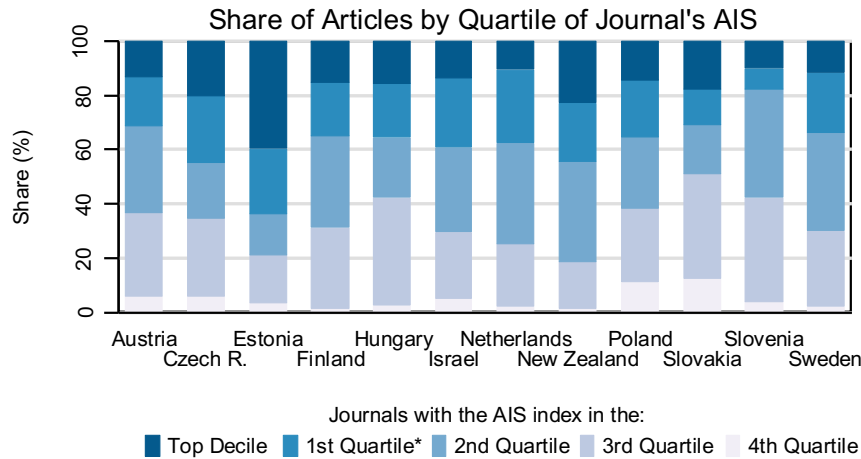
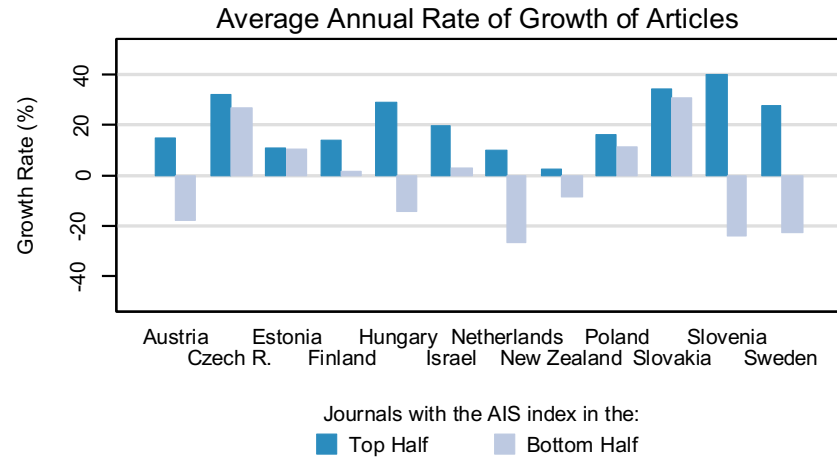
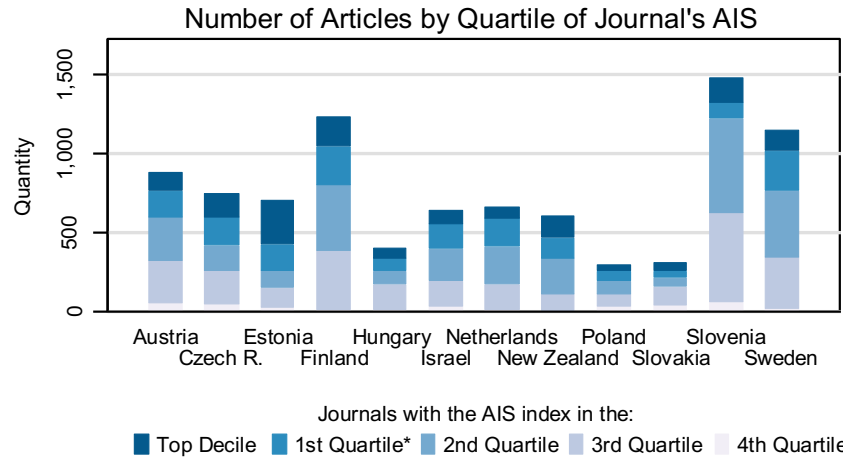

Notes:

* 1st Quartile excludes the Top Decile

AIS (Article Influence Score) measures the relative importance of the journal, it uses citation data from Thomson Reuters (ISI Web of Knowledge)

Data covers the period of 2010-2014, publication counts for each country are normalized to correspond to the population size of the Czech Republic

INTEGRATIVE & COMPLEMENTARY MEDICINE

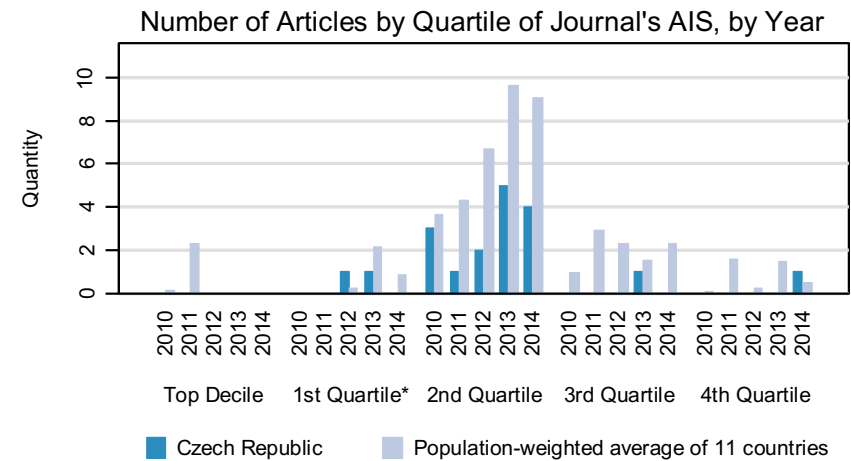
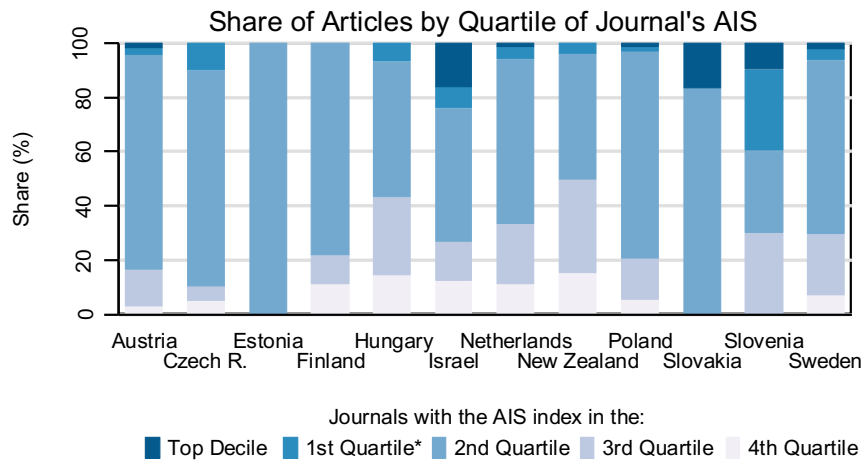
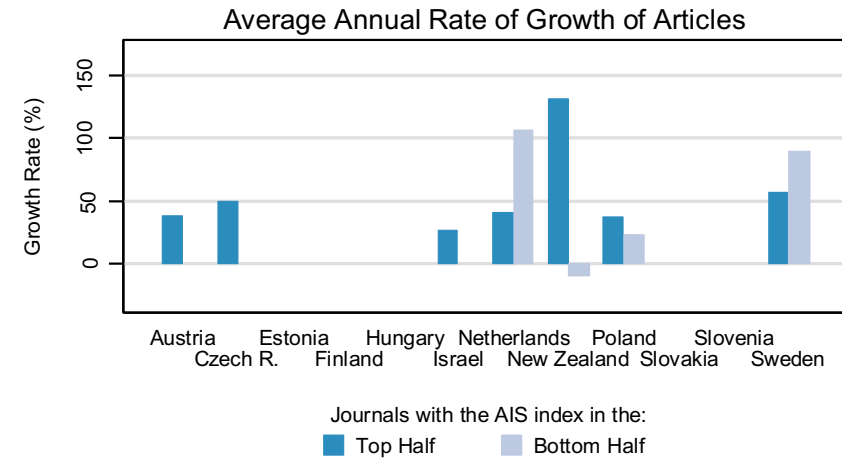
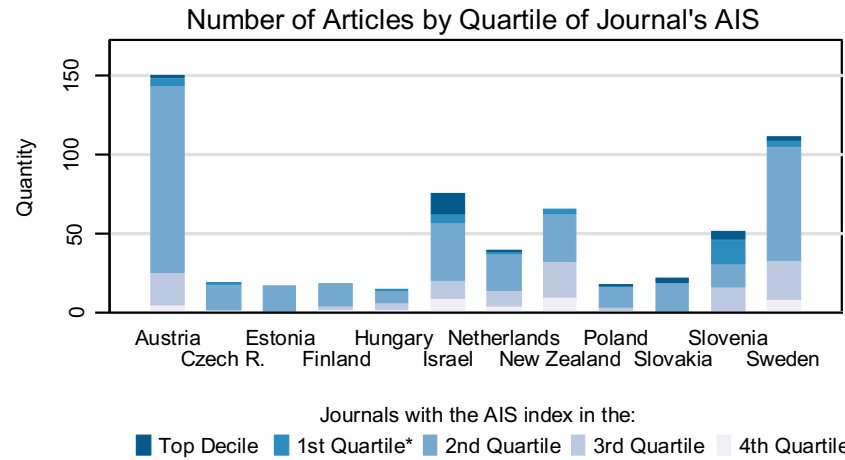

Notes:
 * 1st Quartile excludes the Top Decile
 AIS (Article Influence Score) measures the relative importance of the journal, it uses citation data from Thomson Reuters (ISI Web of Knowledge)
 Data covers the period of 2010-2014, publication counts for each country are normalized to correspond to the population size of the Czech Republic

INTERNATIONAL RELATIONS

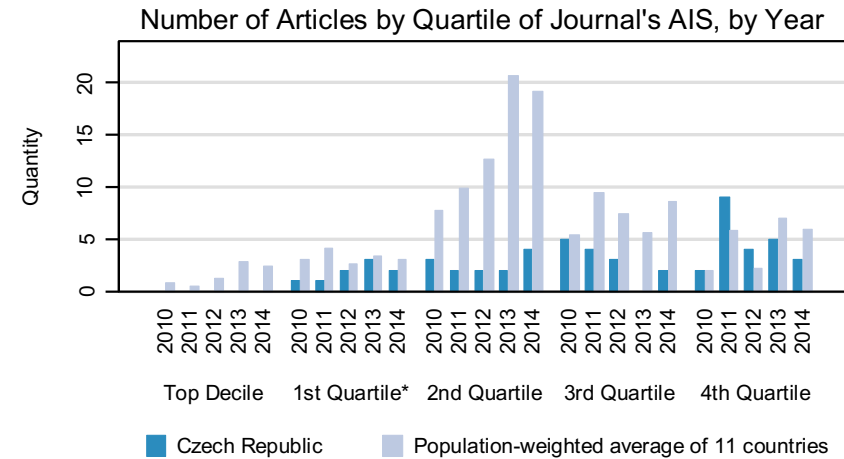
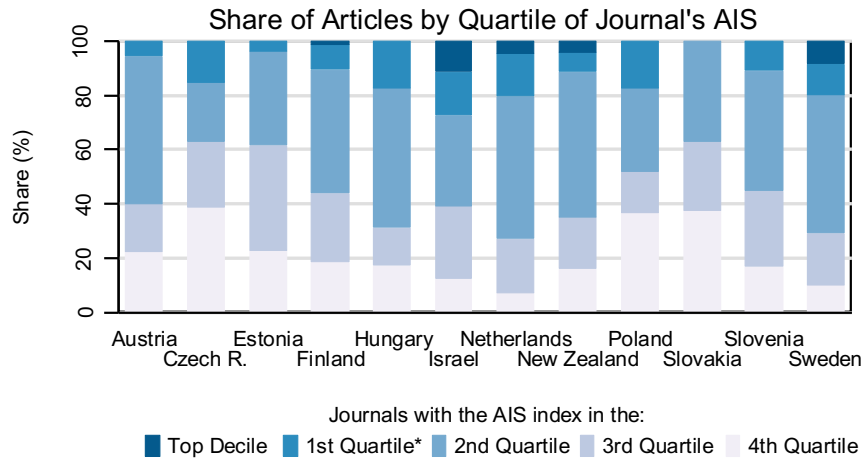
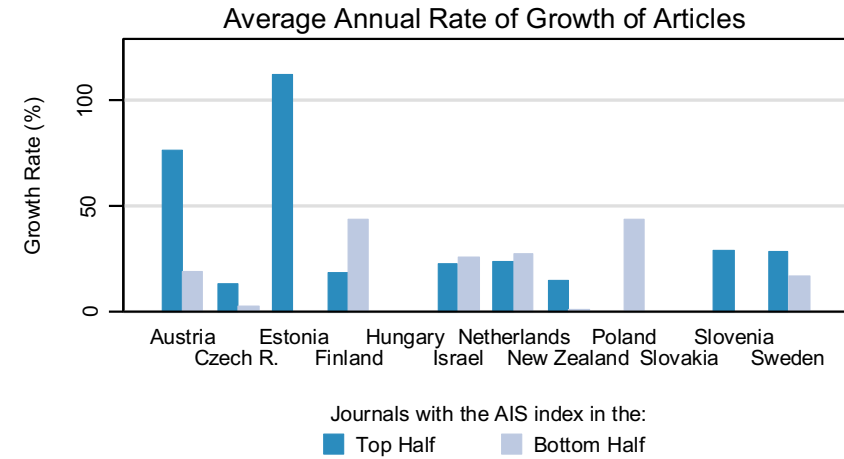
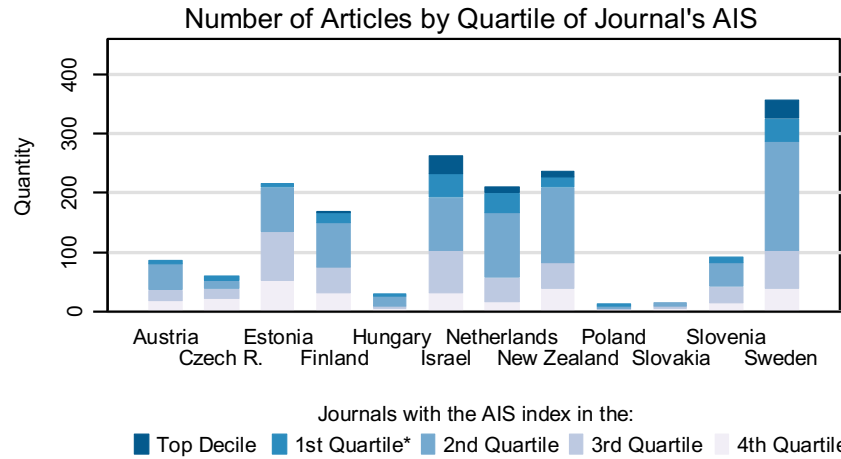

Notes:

* 1st Quartile excludes the Top Decile

AIS (Article Influence Score) measures the relative importance of the journal, it uses citation data from Thomson Reuters (ISI Web of Knowledge)

Data covers the period of 2010-2014, publication counts for each country are normalized to correspond to the population size of the Czech Republic

LAW

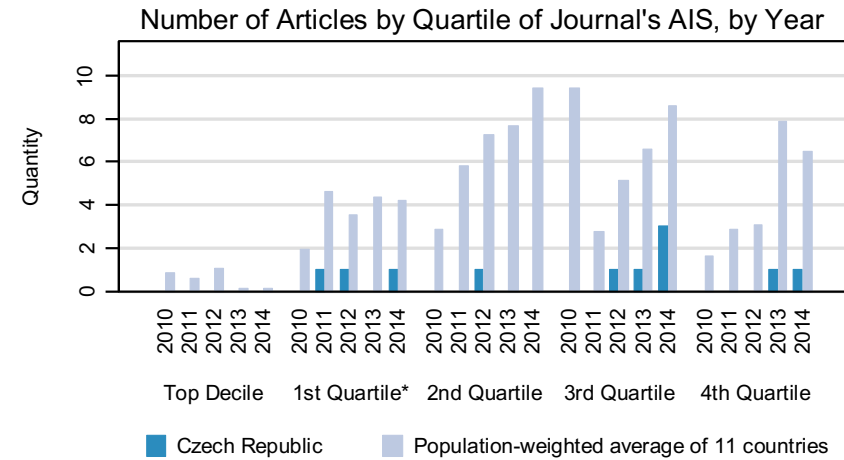
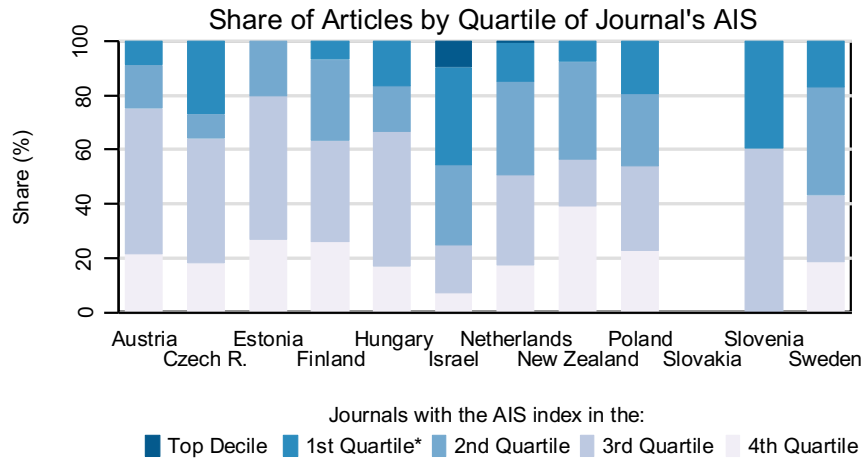
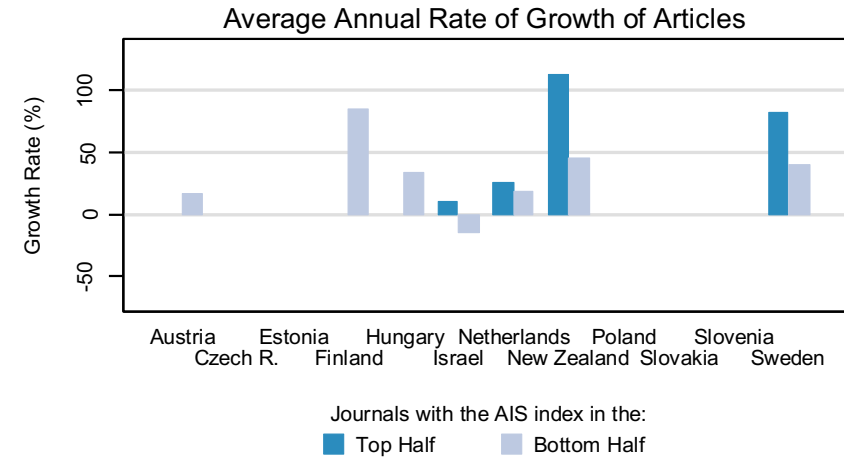
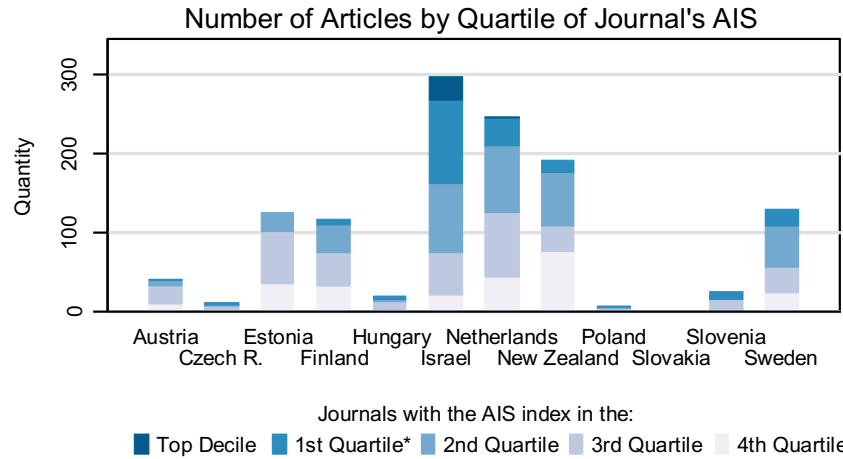

Notes:

* 1st Quartile excludes the Top Decile

AIS (Article Influence Score) measures the relative importance of the journal, it uses citation data from Thomson Reuters (ISI Web of Knowledge)

Data covers the period of 2010-2014, publication counts for each country are normalized to correspond to the population size of the Czech Republic

LIMNOLOGY

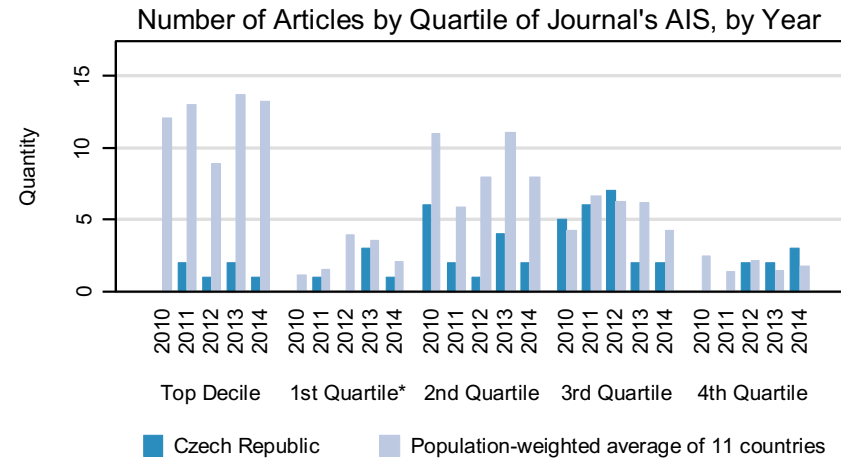
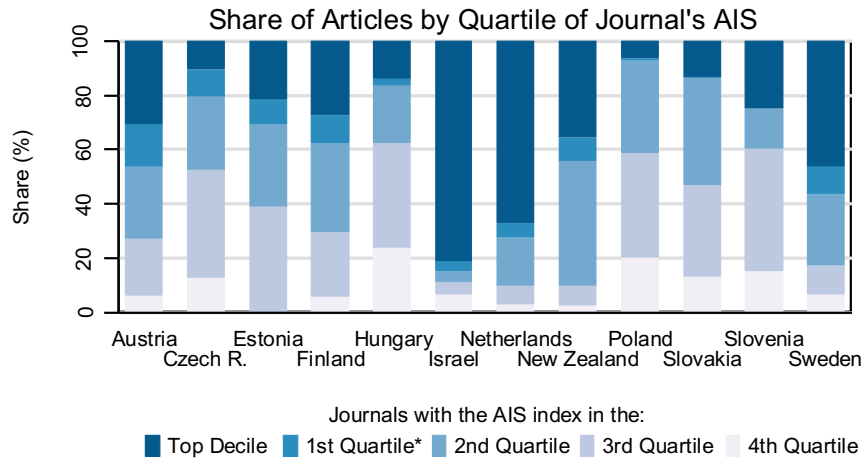
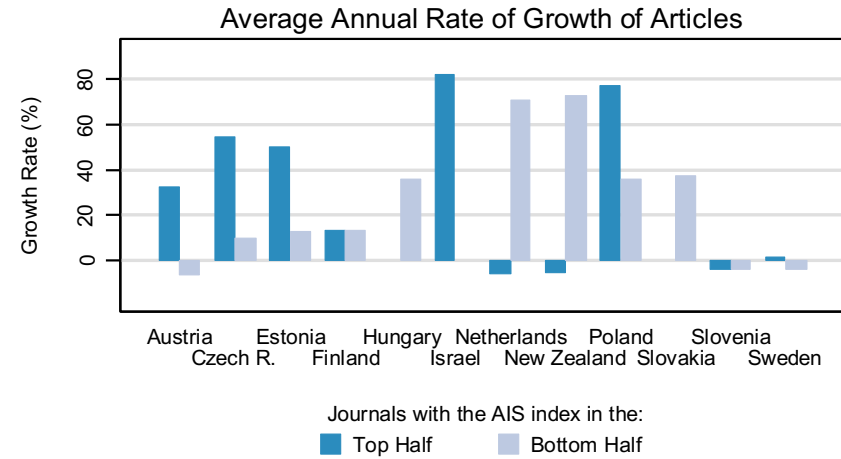
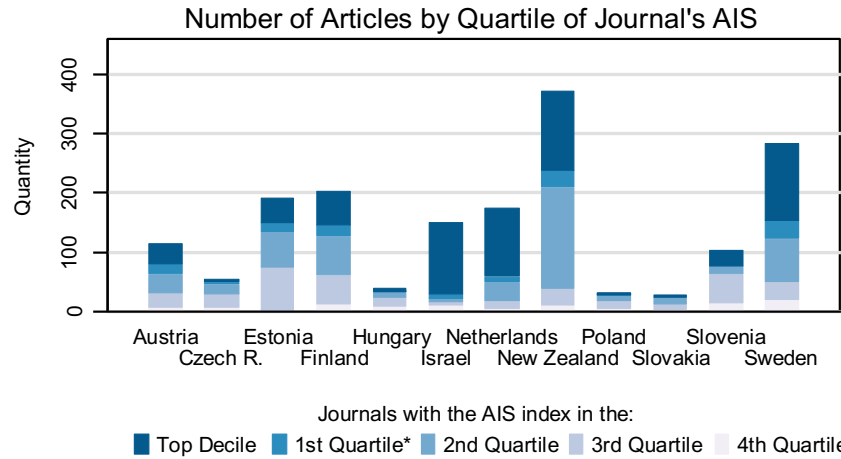

Notes:

* 1st Quartile excludes the Top Decile

AIS (Article Influence Score) measures the relative importance of the journal, it uses citation data from Thomson Reuters (ISI Web of Knowledge)

Data covers the period of 2010-2014, publication counts for each country are normalized to correspond to the population size of the Czech Republic

LINGUISTICS

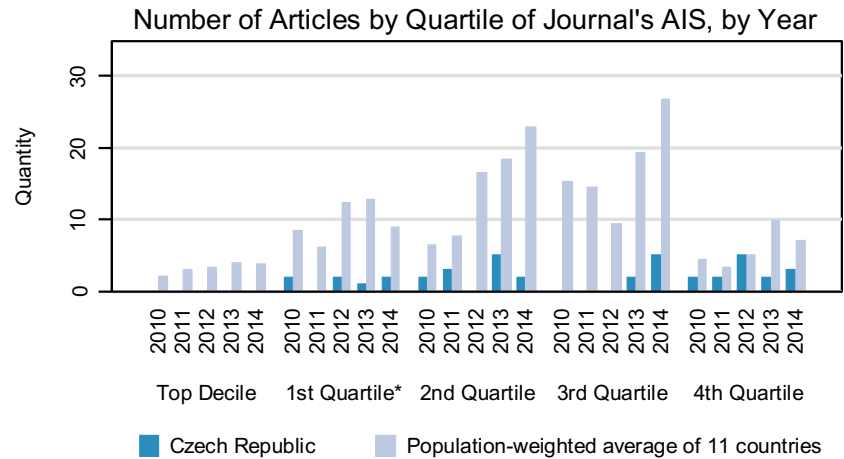
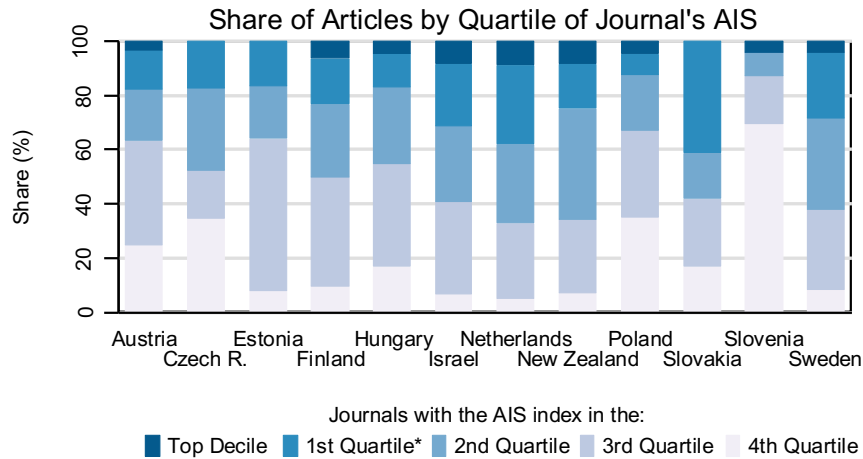
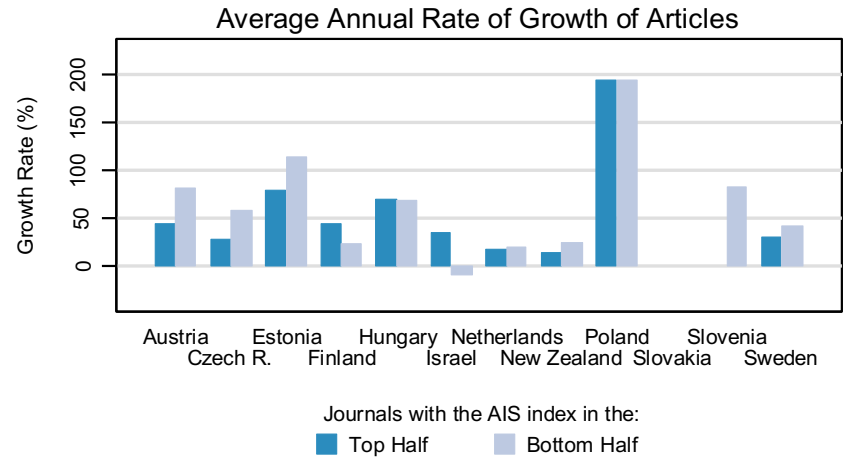
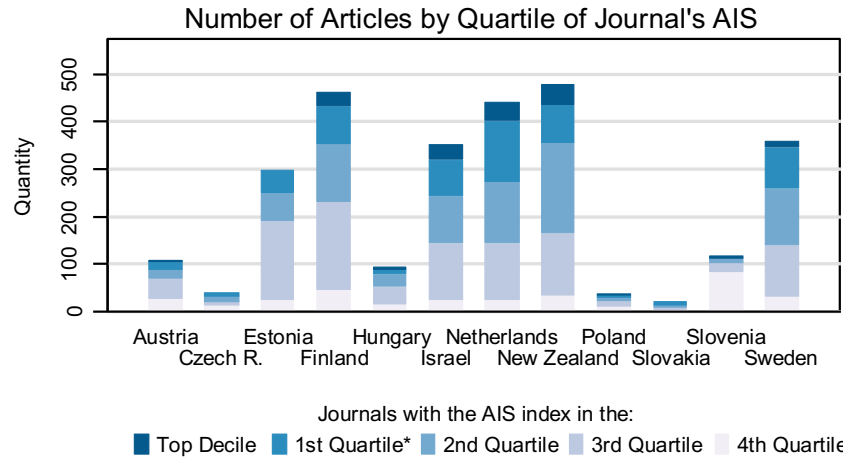

Notes:
 * 1st Quartile excludes the Top Decile
 AIS (Article Influence Score) measures the relative importance of the journal, it uses citation data from Thomson Reuters (ISI Web of Knowledge)
 Data covers the period of 2010-2014, publication counts for each country are normalized to correspond to the population size of the Czech Republic

LOGIC

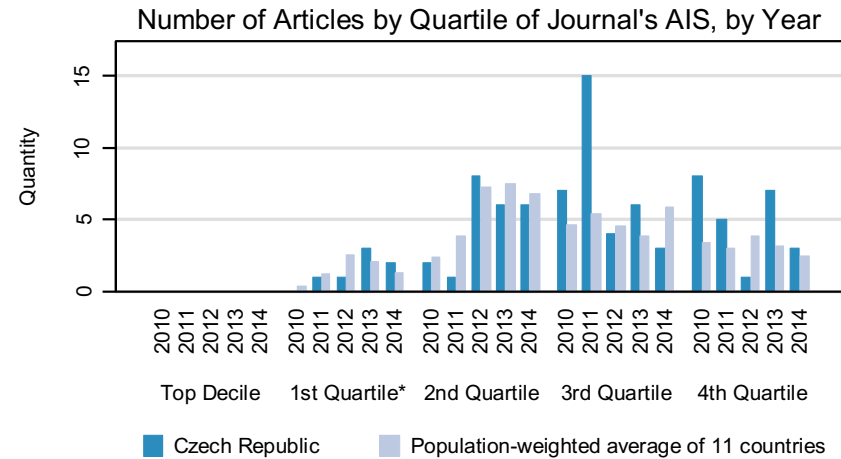
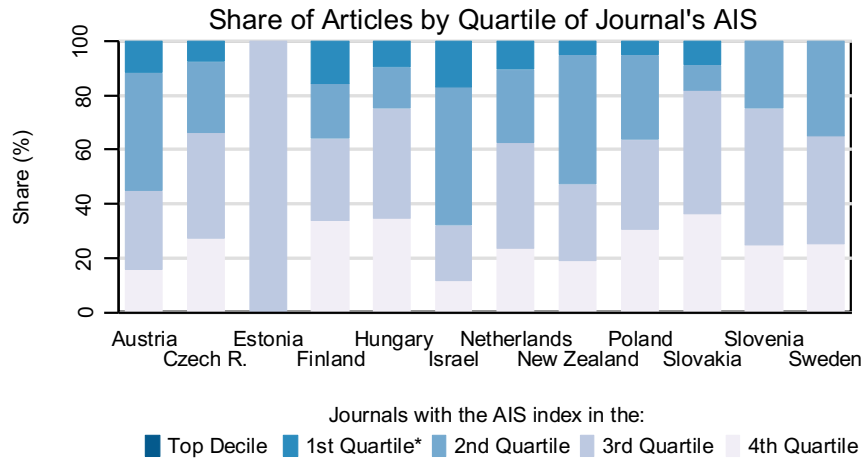
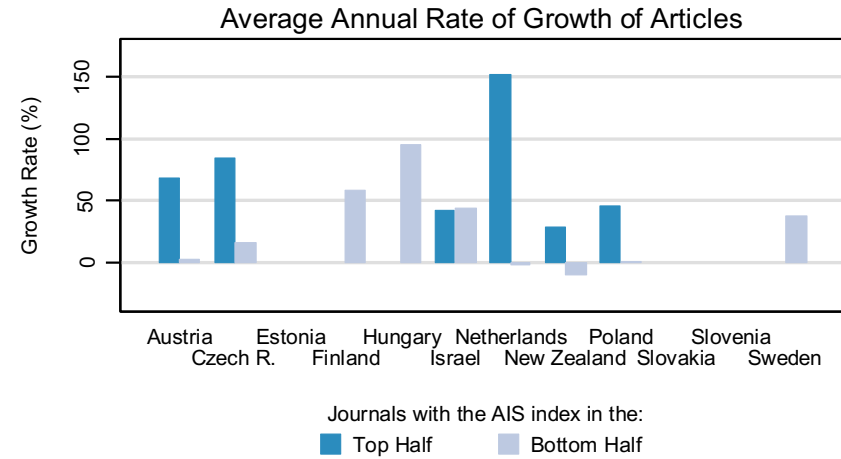
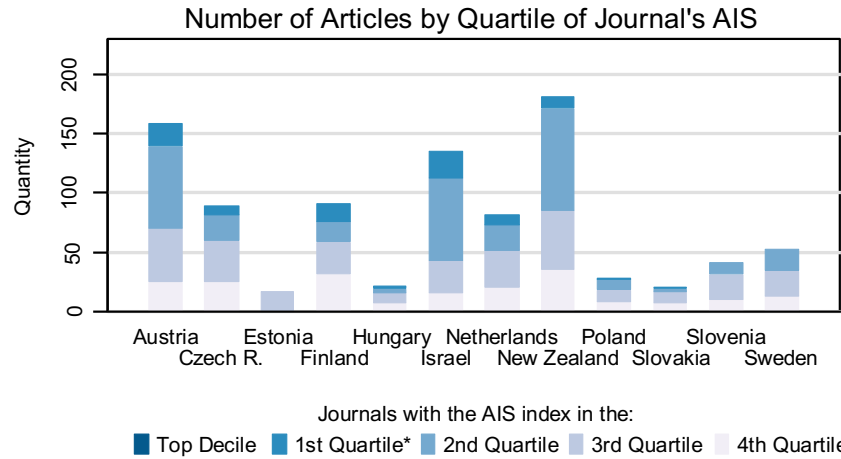

Notes:
 * 1st Quartile excludes the Top Decile
 AIS (Article Influence Score) measures the relative importance of the journal, it uses citation data from Thomson Reuters (ISI Web of Knowledge)
 Data covers the period of 2010-2014, publication counts for each country are normalized to correspond to the population size of the Czech Republic

MANAGEMENT

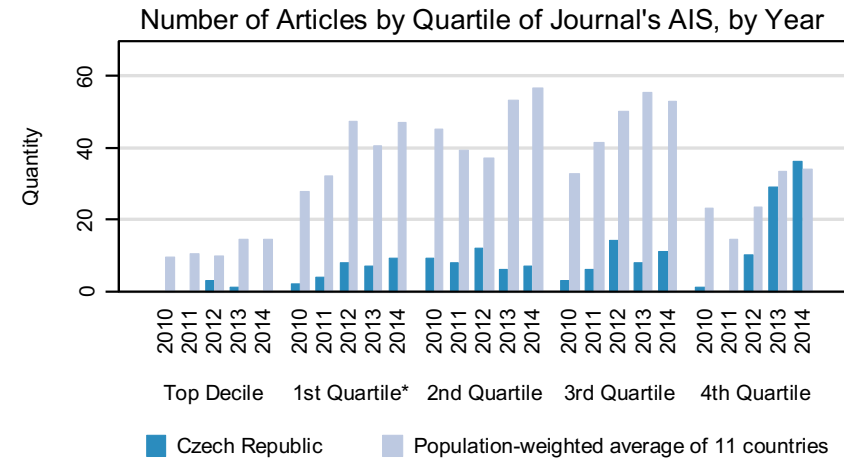
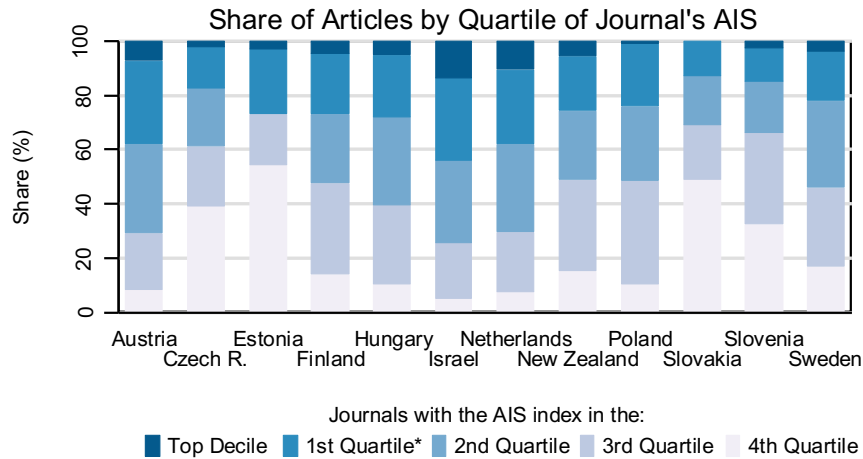
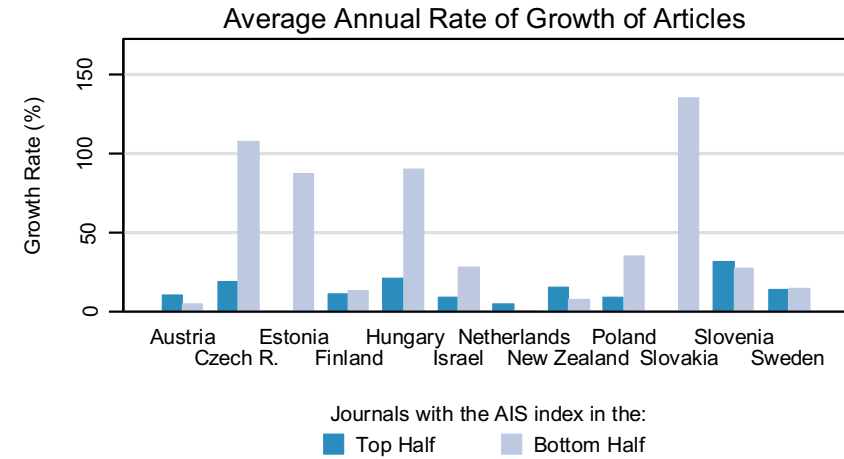
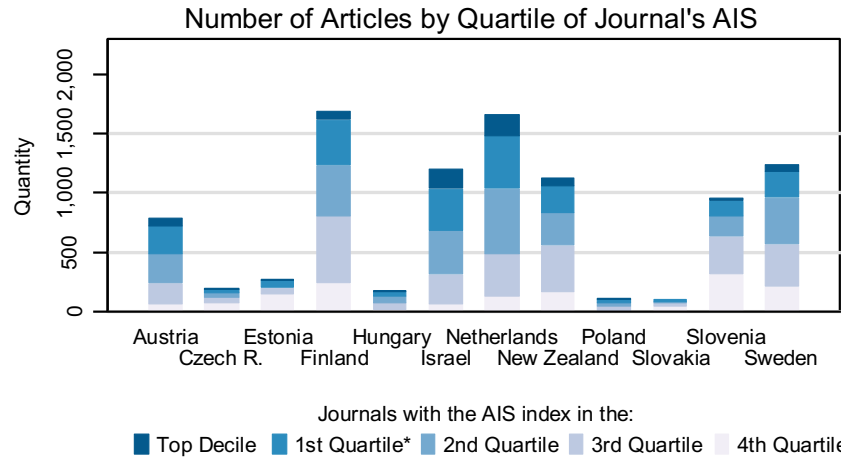

Notes:

* 1st Quartile excludes the Top Decile

AIS (Article Influence Score) measures the relative importance of the journal, it uses citation data from Thomson Reuters (ISI Web of Knowledge)

Data covers the period of 2010-2014, publication counts for each country are normalized to correspond to the population size of the Czech Republic

MARINE & FRESHWATER BIOLOGY

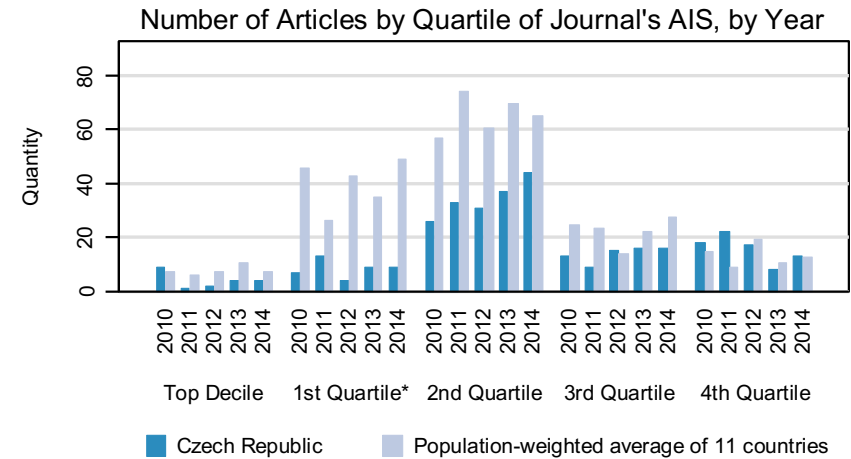
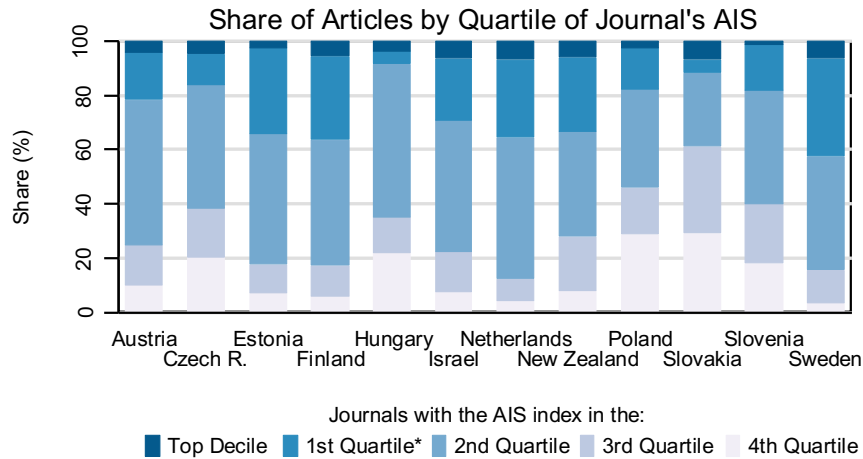
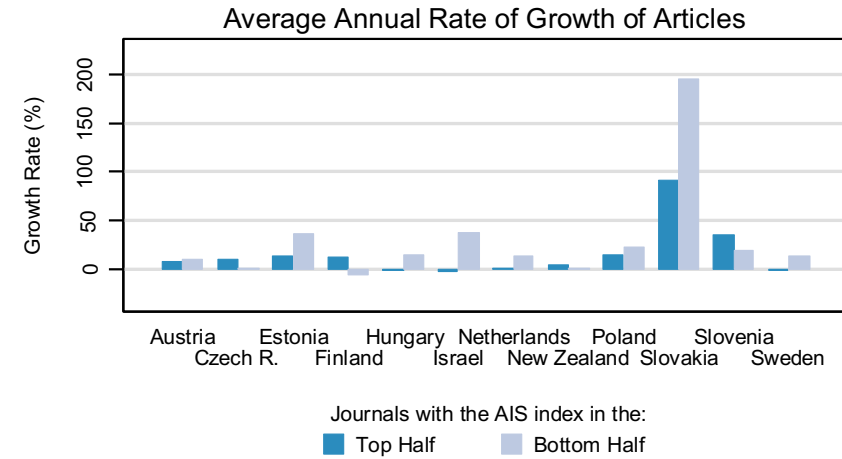
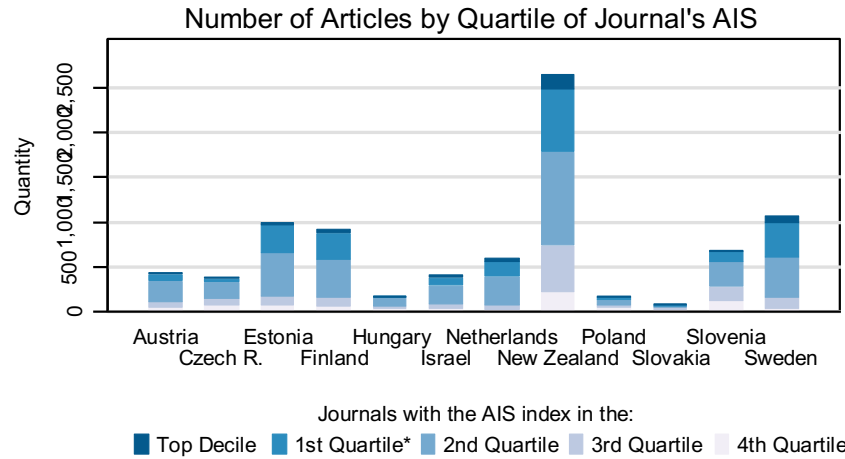

Notes:

* 1st Quartile excludes the Top Decile

AIS (Article Influence Score) measures the relative importance of the journal, it uses citation data from Thomson Reuters (ISI Web of Knowledge)

Data covers the period of 2010-2014, publication counts for each country are normalized to correspond to the population size of the Czech Republic

MATERIALS SCIENCE, BIOMATERIALS

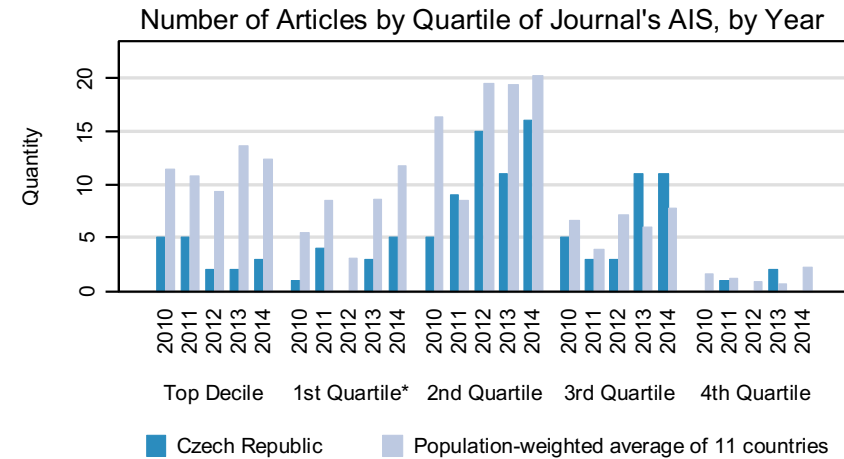
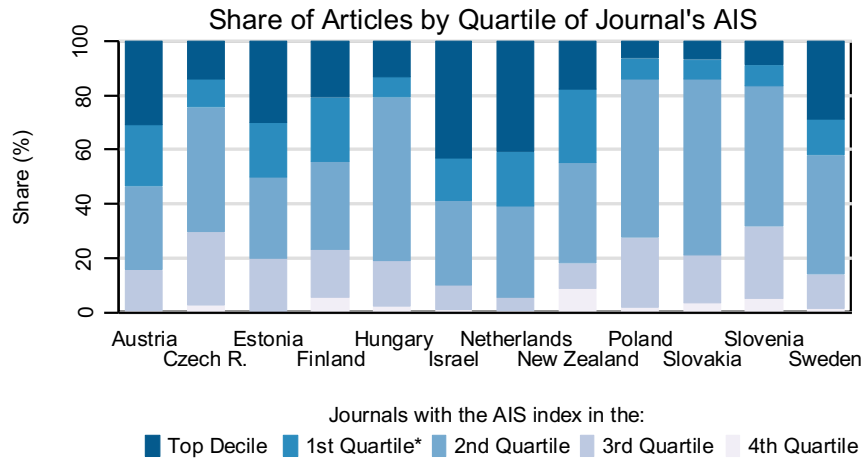
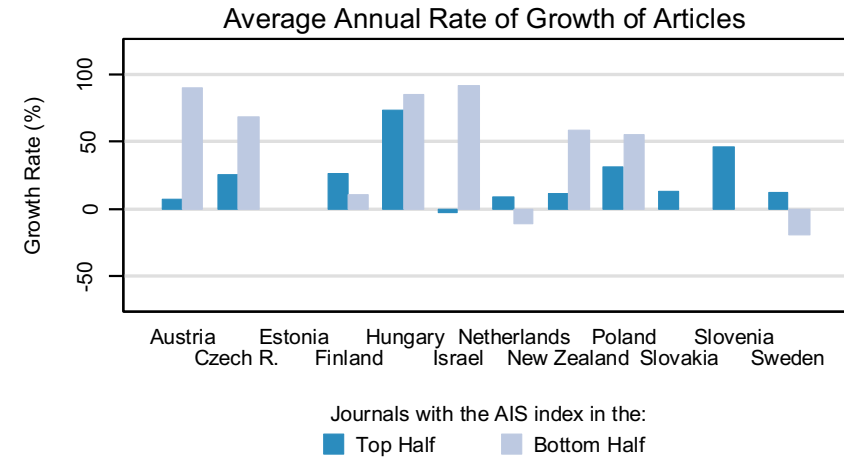
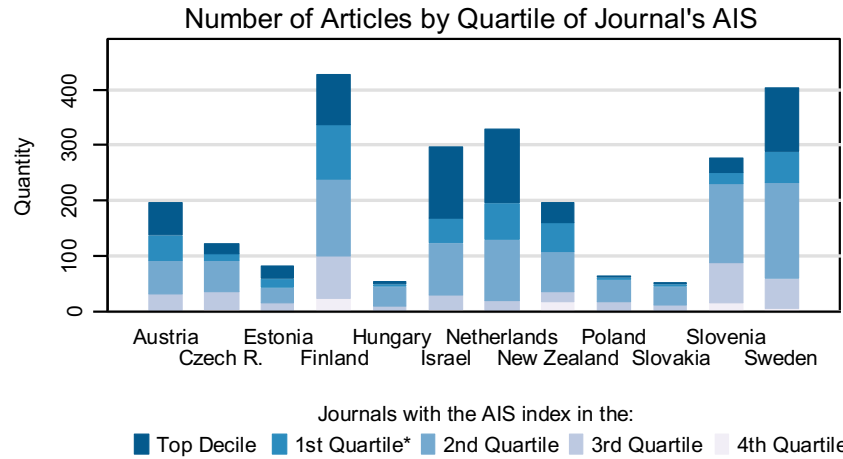

Notes:
 * 1st Quartile excludes the Top Decile
 AIS (Article Influence Score) measures the relative importance of the journal, it uses citation data from Thomson Reuters (ISI Web of Knowledge)
 Data covers the period of 2010-2014, publication counts for each country are normalized to correspond to the population size of the Czech Republic

MATERIALS SCIENCE, CERAMICS

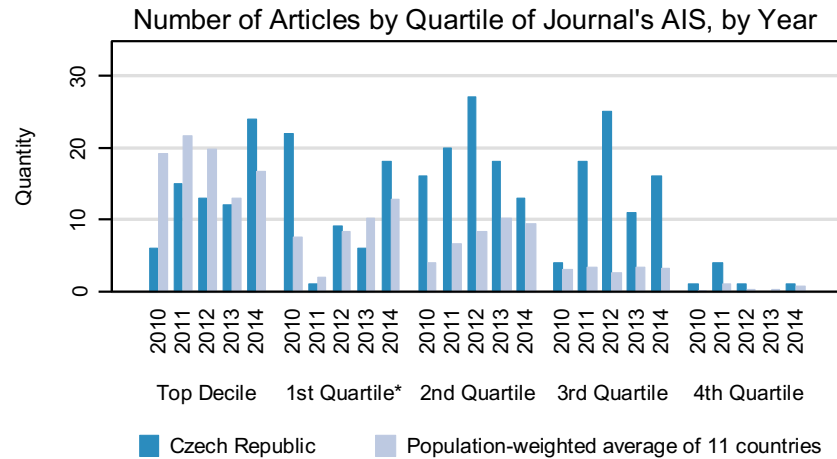
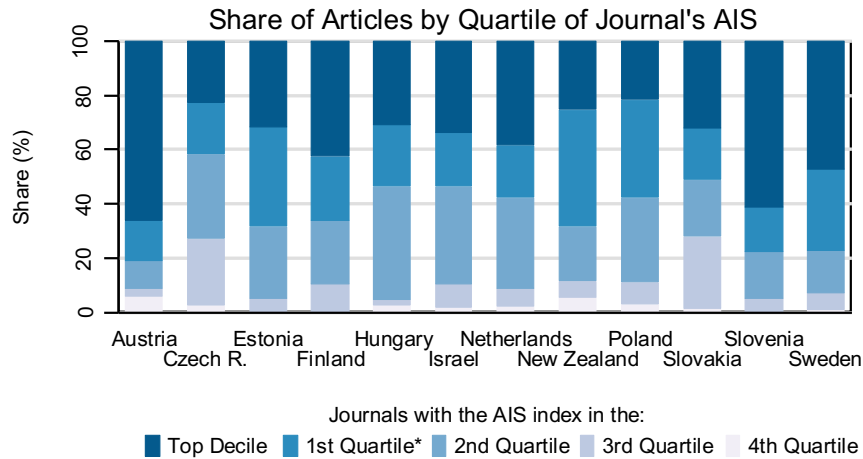
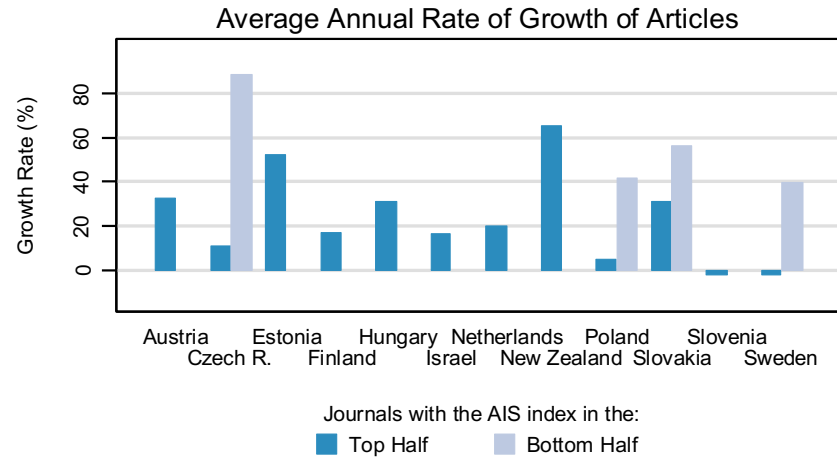
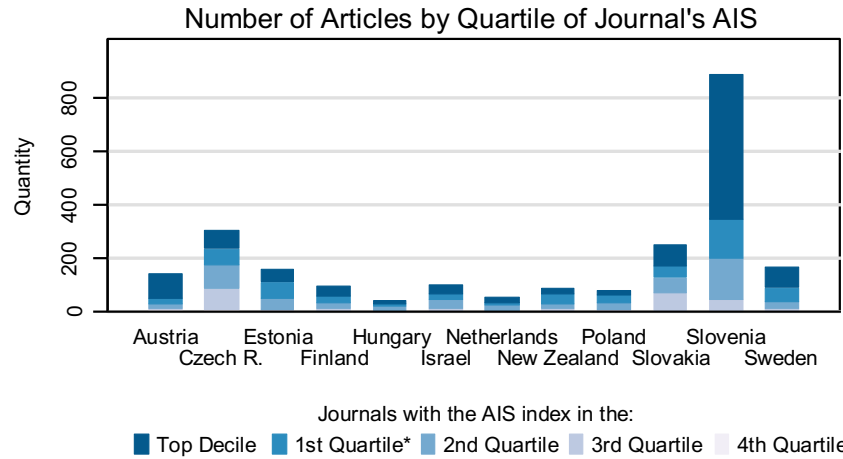

Notes:
 * 1st Quartile excludes the Top Decile
 AIS (Article Influence Score) measures the relative importance of the journal, it uses citation data from Thomson Reuters (ISI Web of Knowledge)
 Data covers the period of 2010-2014, publication counts for each country are normalized to correspond to the population size of the Czech Republic

MATERIALS SCIENCE, CHARACTERIZATION & TESTING

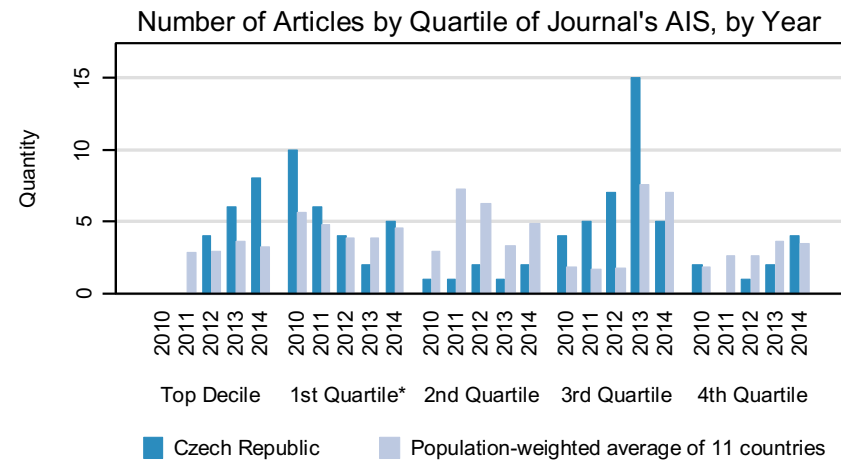
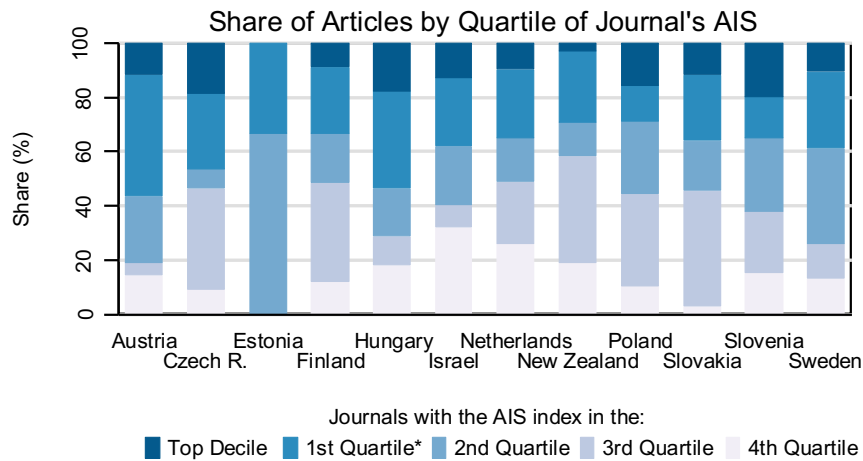
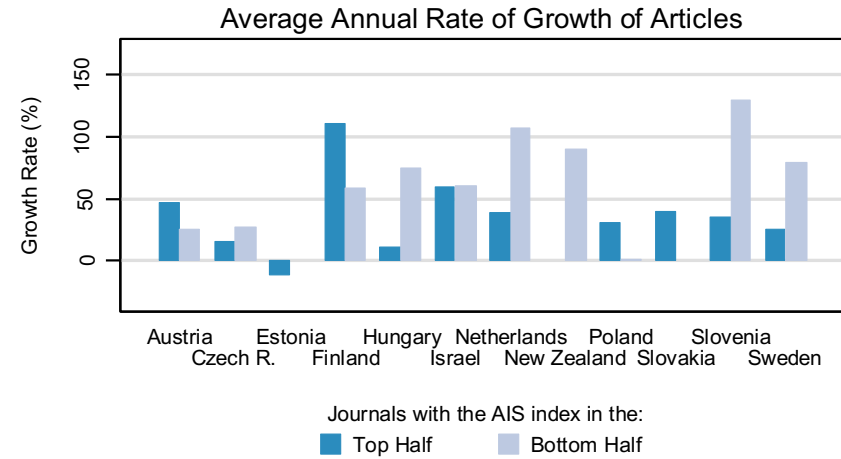
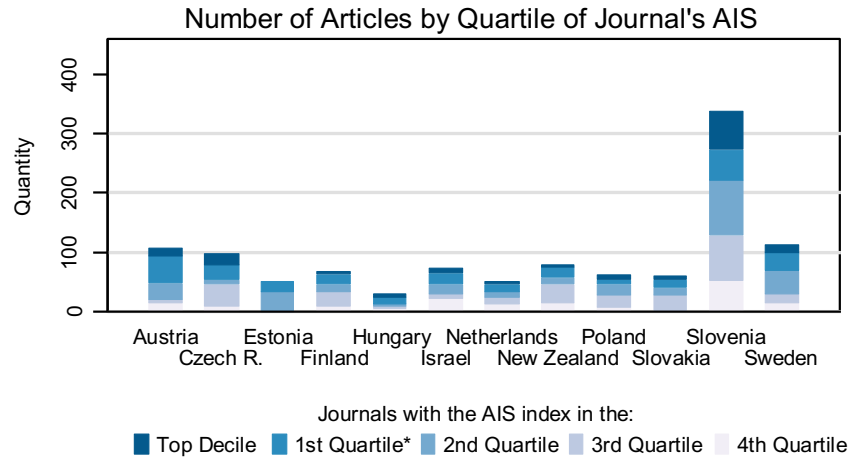

Notes:
 * 1st Quartile excludes the Top Decile
 AIS (Article Influence Score) measures the relative importance of the journal, it uses citation data from Thomson Reuters (ISI Web of Knowledge)
 Data covers the period of 2010-2014, publication counts for each country are normalized to correspond to the population size of the Czech Republic

MATERIALS SCIENCE, COATINGS & FILMS

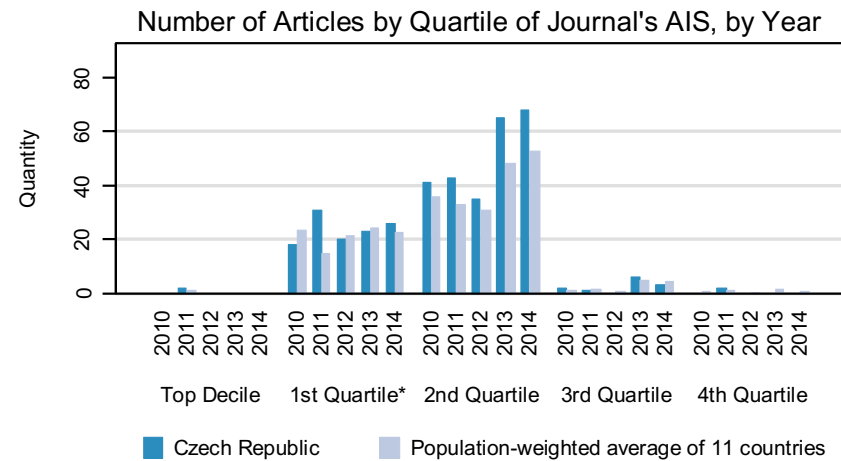
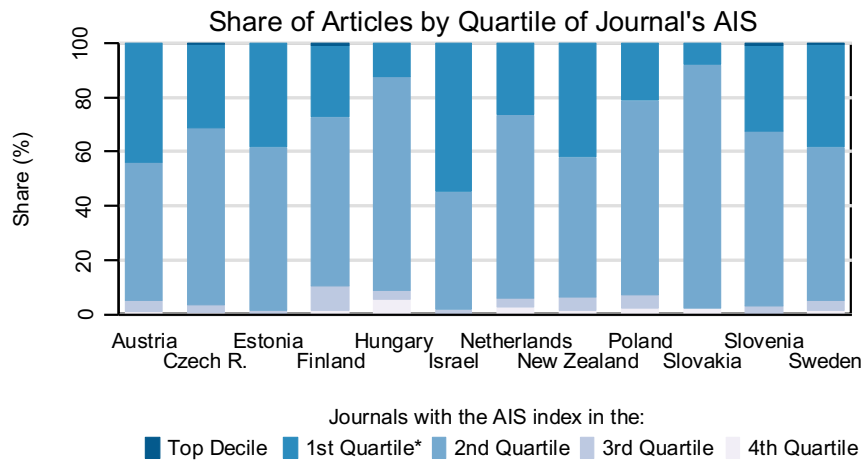
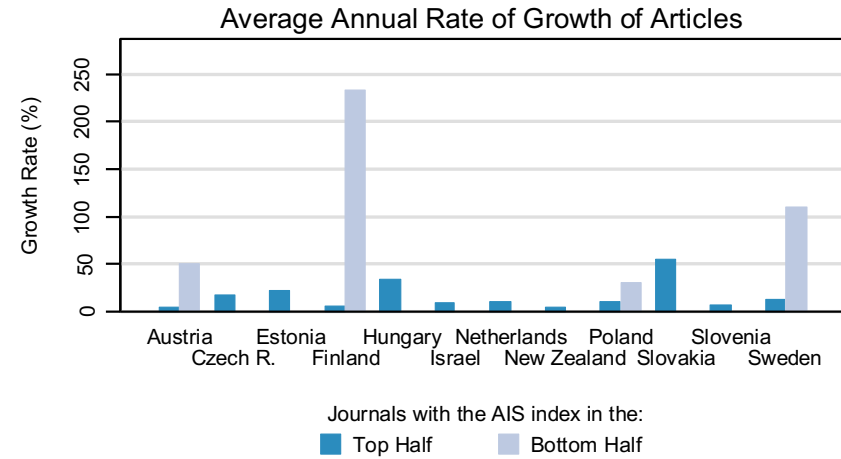
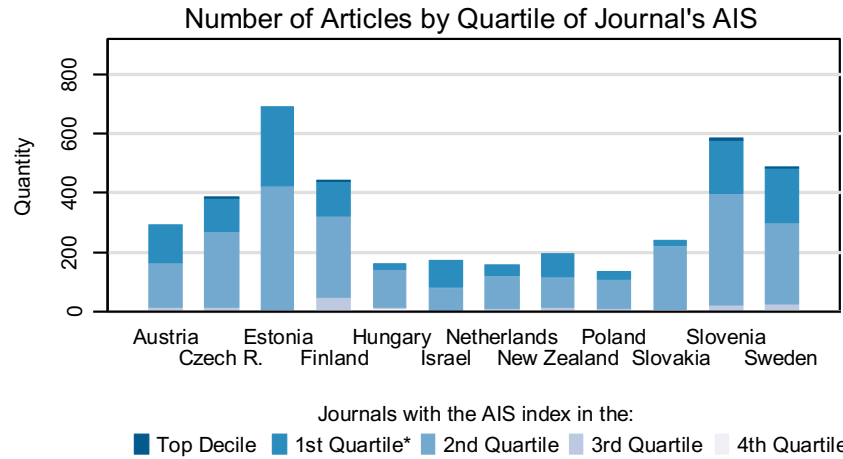

Notes:
 * 1st Quartile excludes the Top Decile
 AIS (Article Influence Score) measures the relative importance of the journal, it uses citation data from Thomson Reuters (ISI Web of Knowledge)
 Data covers the period of 2010-2014, publication counts for each country are normalized to correspond to the population size of the Czech Republic

MATERIALS SCIENCE, COMPOSITES

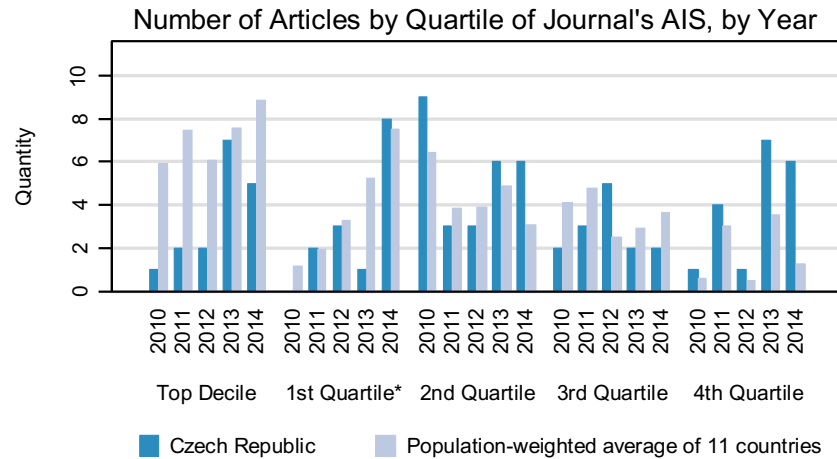
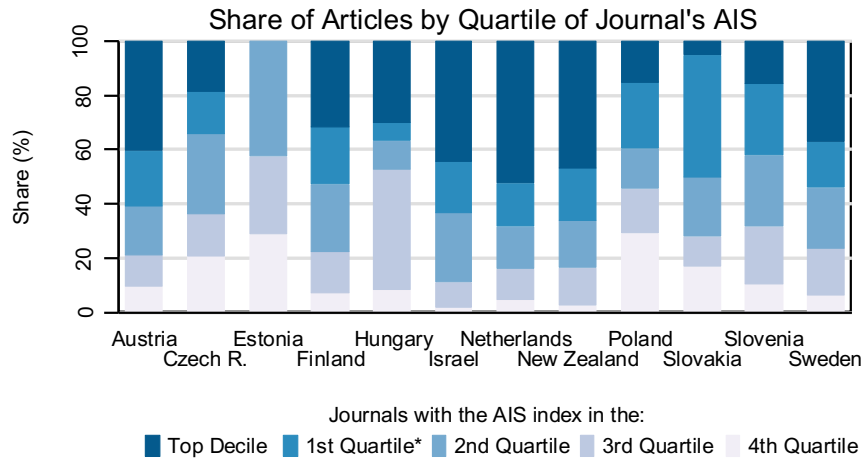
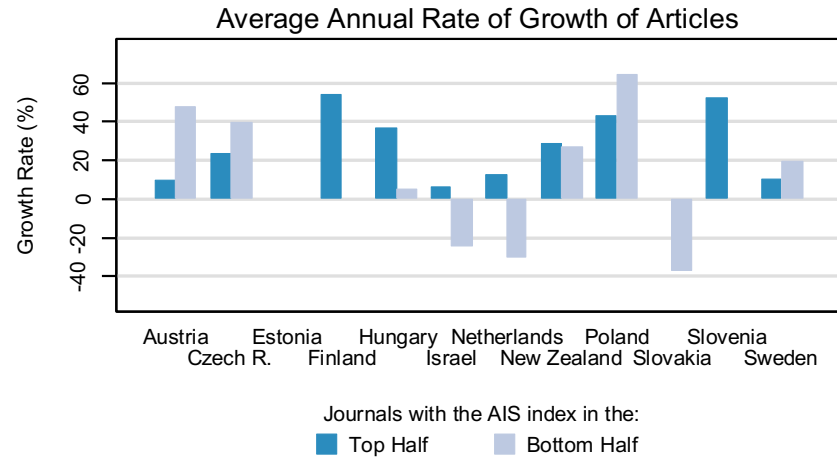
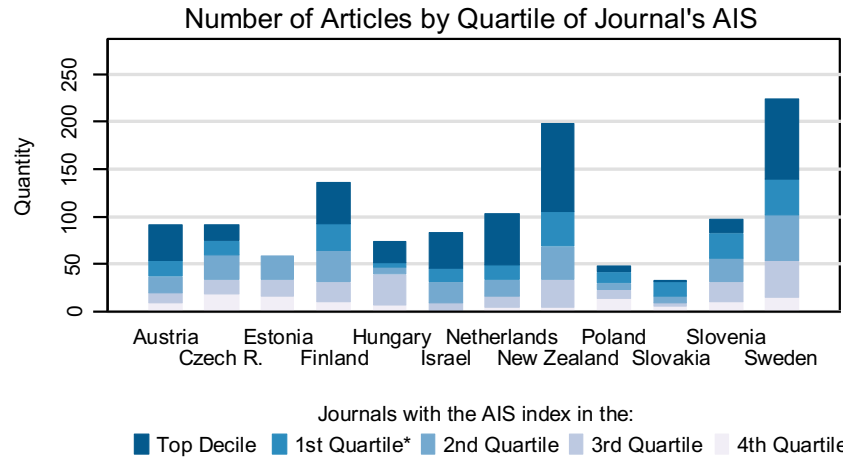

Notes:

* 1st Quartile excludes the Top Decile

AIS (Article Influence Score) measures the relative importance of the journal, it uses citation data from Thomson Reuters (ISI Web of Knowledge)

Data covers the period of 2010-2014, publication counts for each country are normalized to correspond to the population size of the Czech Republic

MATERIALS SCIENCE, MULTIDISCIPLINARY

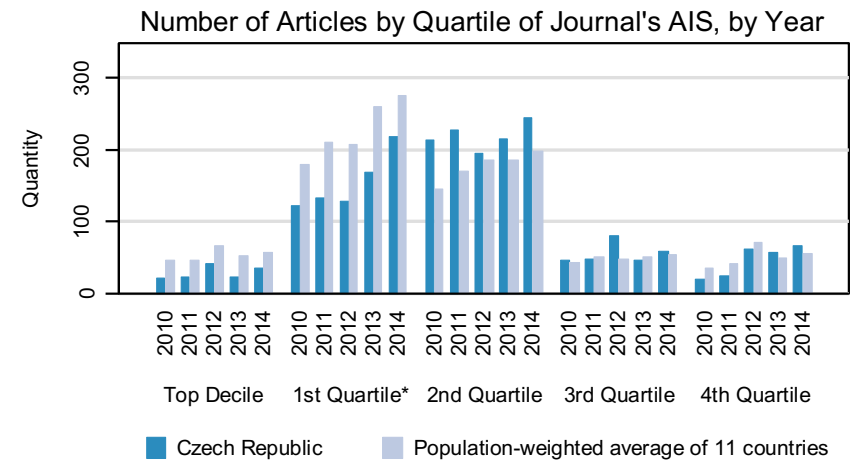
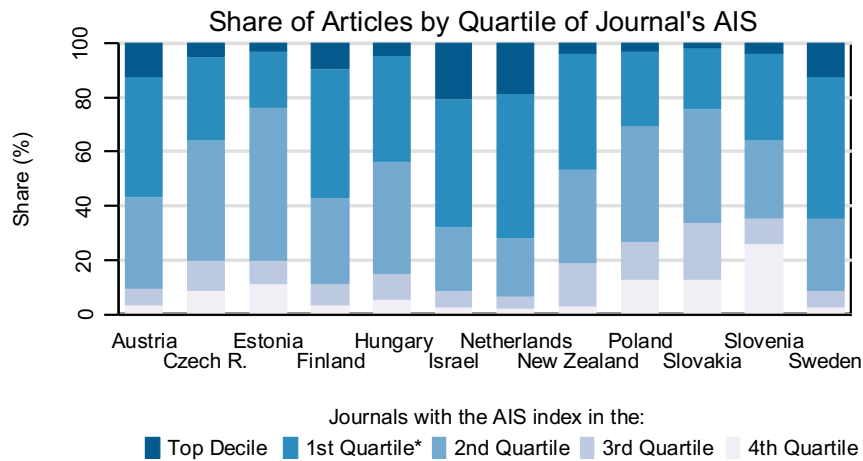
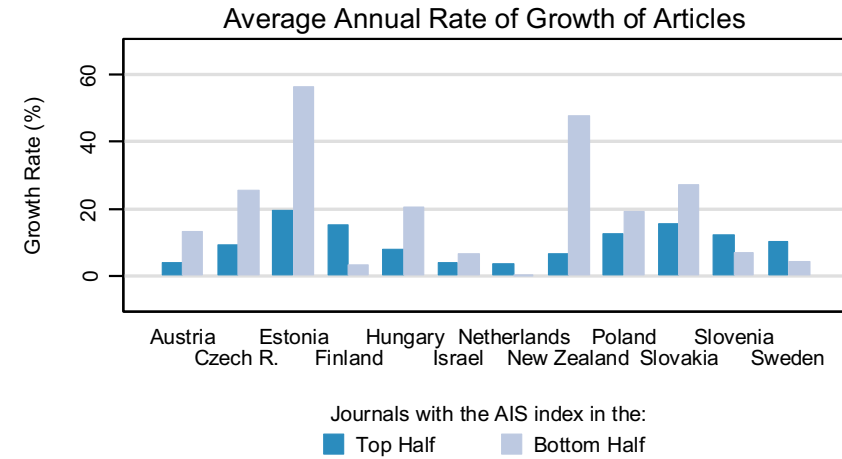
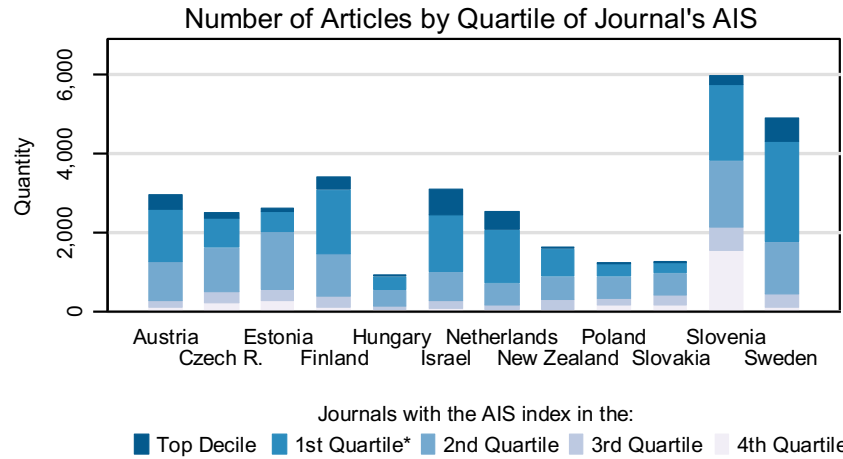

Notes:

* 1st Quartile excludes the Top Decile

AIS (Article Influence Score) measures the relative importance of the journal, it uses citation data from Thomson Reuters (ISI Web of Knowledge)

Data covers the period of 2010-2014, publication counts for each country are normalized to correspond to the population size of the Czech Republic

MATERIALS SCIENCE, PAPER & WOOD

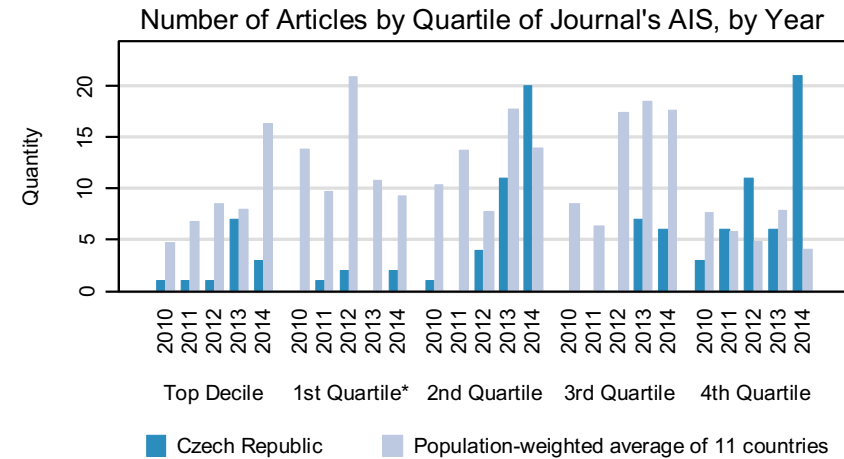
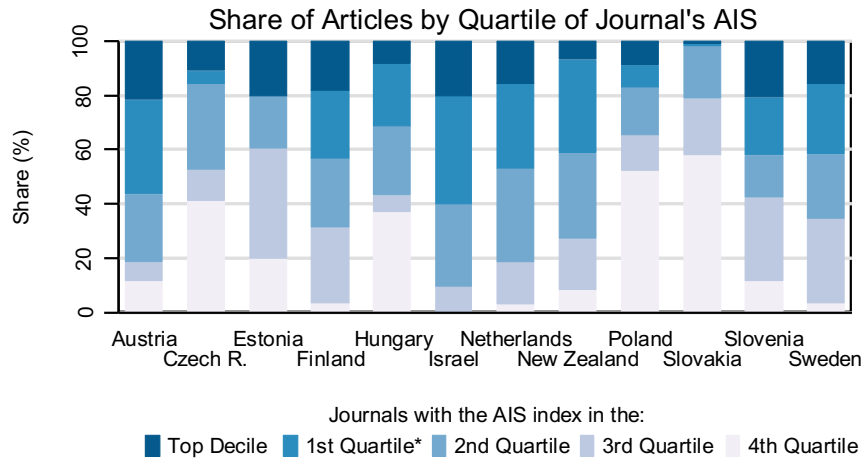
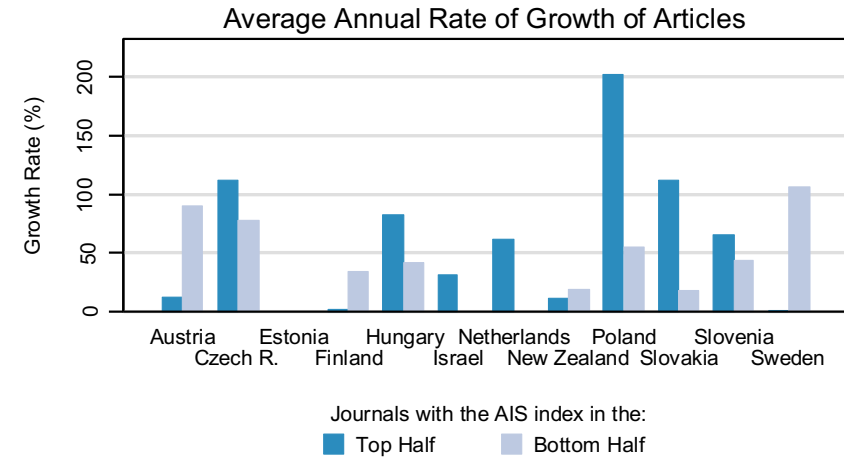
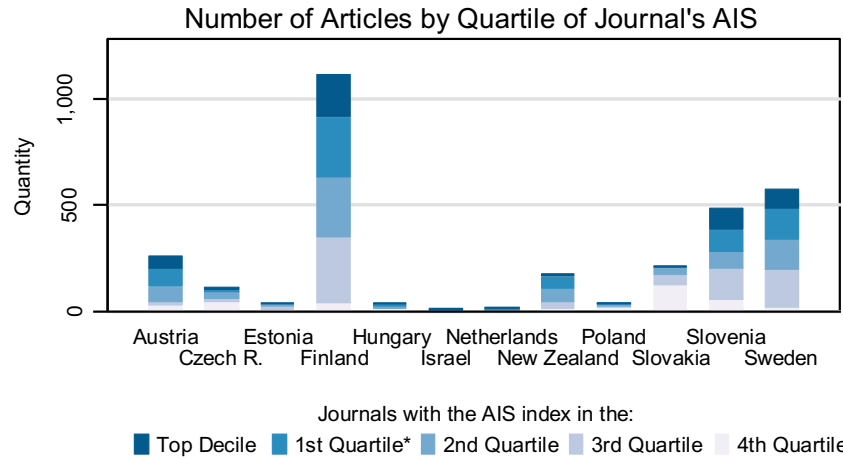

Notes:

* 1st Quartile excludes the Top Decile

AIS (Article Influence Score) measures the relative importance of the journal, it uses citation data from Thomson Reuters (ISI Web of Knowledge)

Data covers the period of 2010-2014, publication counts for each country are normalized to correspond to the population size of the Czech Republic

MATERIALS SCIENCE, TEXTILES

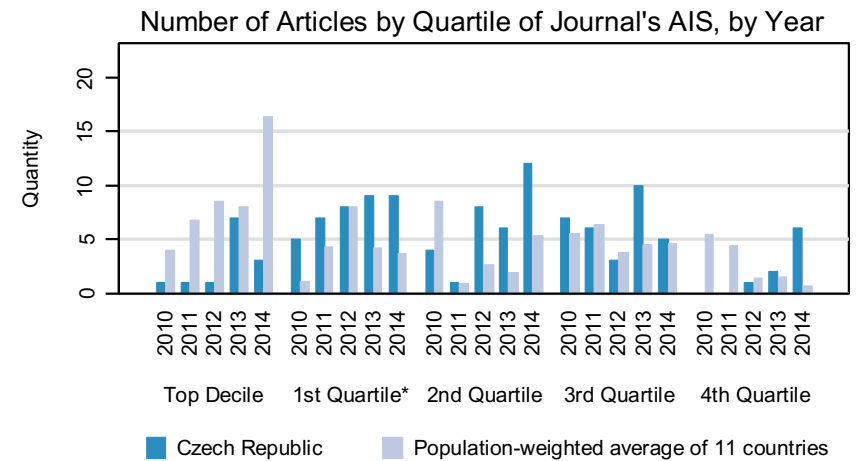
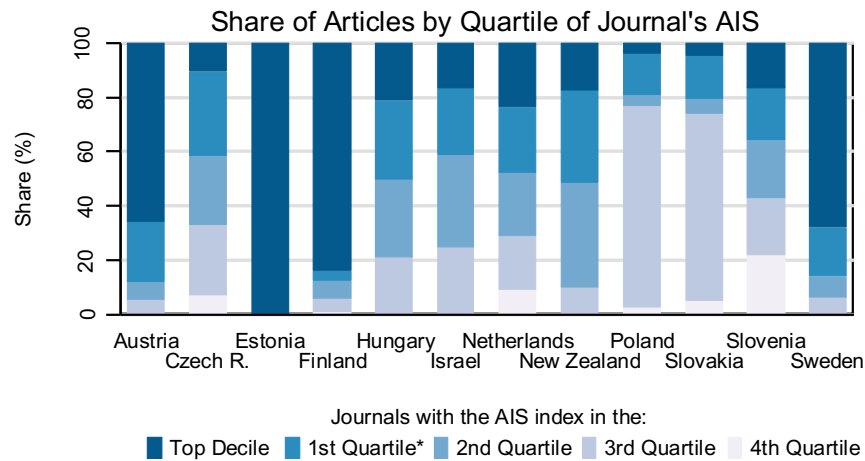
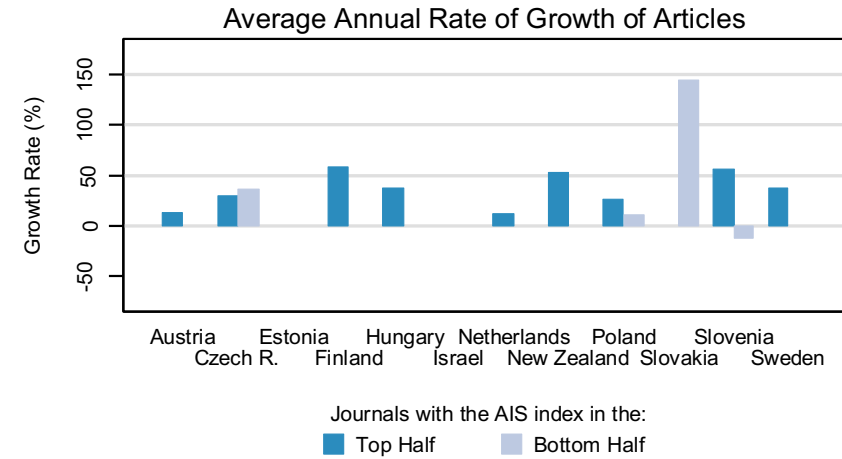
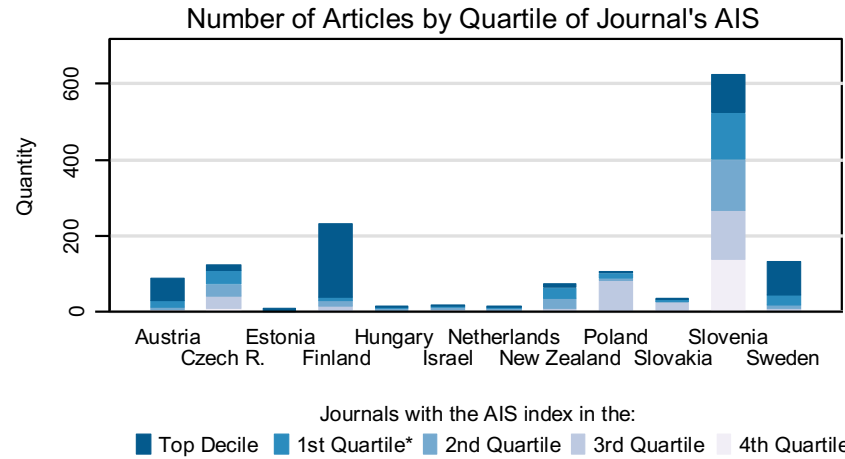

Notes:

* 1st Quartile excludes the Top Decile

AIS (Article Influence Score) measures the relative importance of the journal, it uses citation data from Thomson Reuters (ISI Web of Knowledge)

Data covers the period of 2010-2014, publication counts for each country are normalized to correspond to the population size of the Czech Republic

MATHEMATICAL & COMPUTATIONAL BIOLOGY

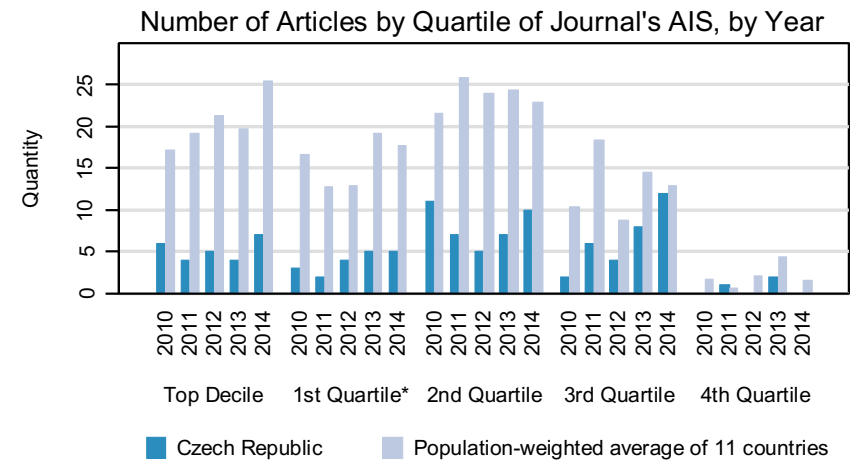
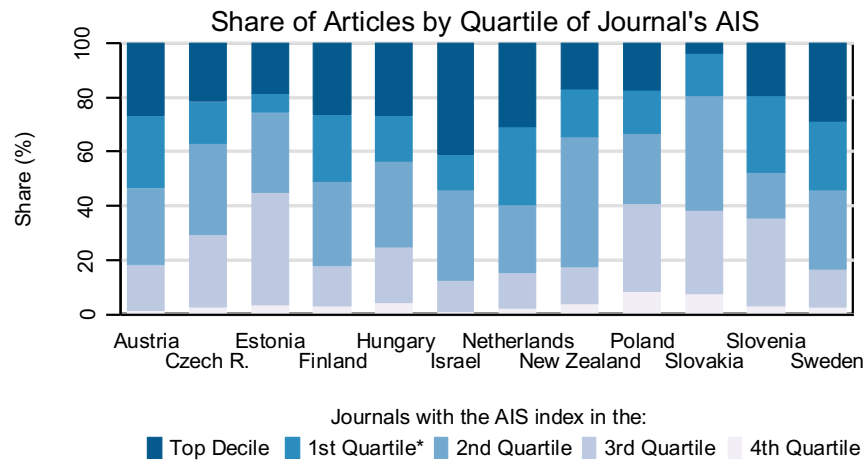
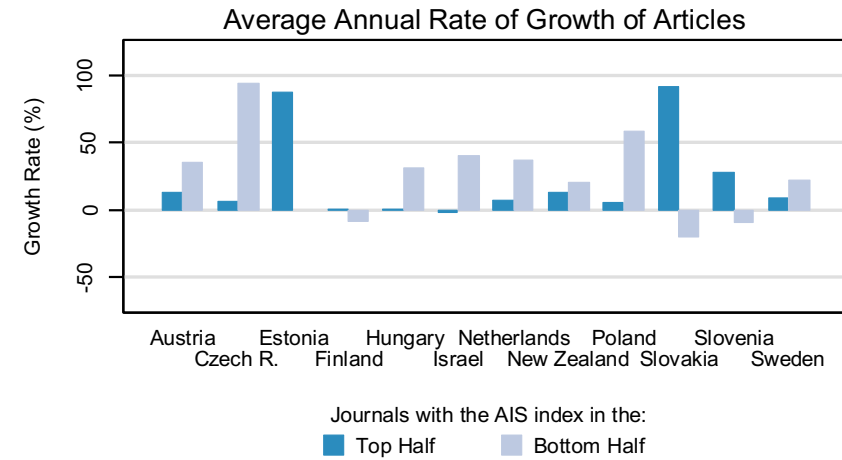
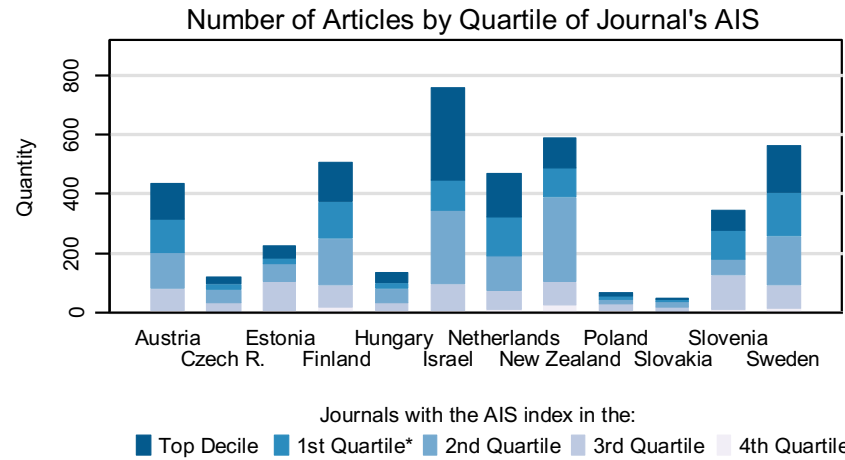

Notes:

* 1st Quartile excludes the Top Decile

AIS (Article Influence Score) measures the relative importance of the journal, it uses citation data from Thomson Reuters (ISI Web of Knowledge)

Data covers the period of 2010-2014, publication counts for each country are normalized to correspond to the population size of the Czech Republic

MATHEMATICS

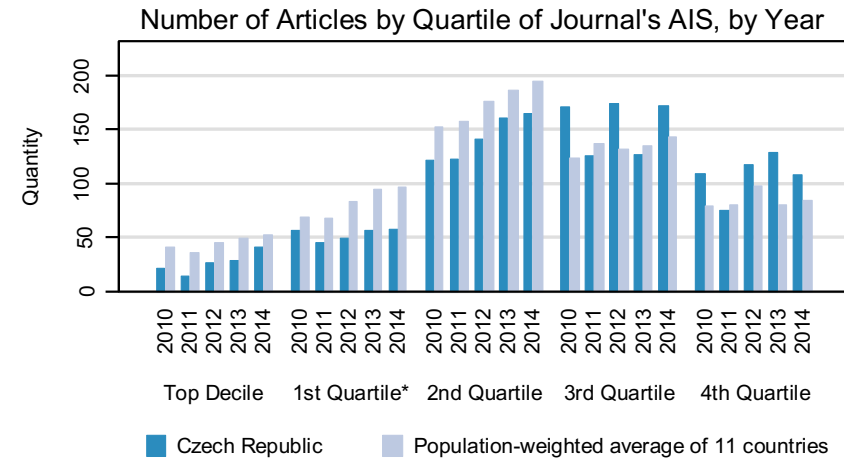
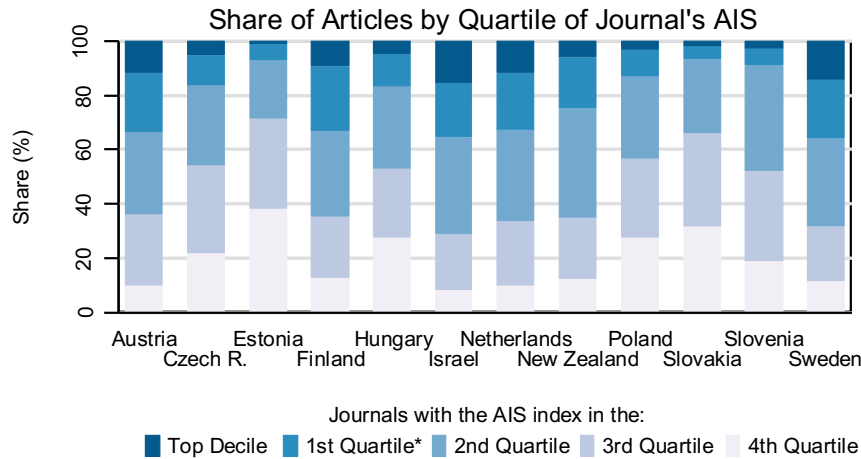
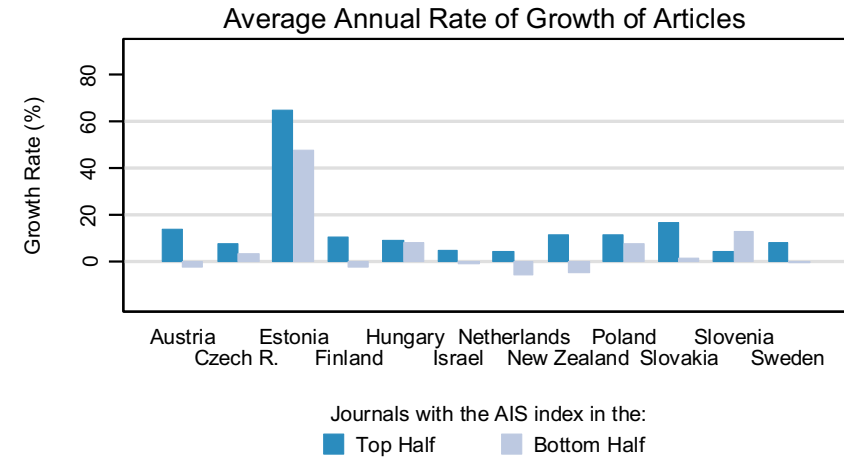
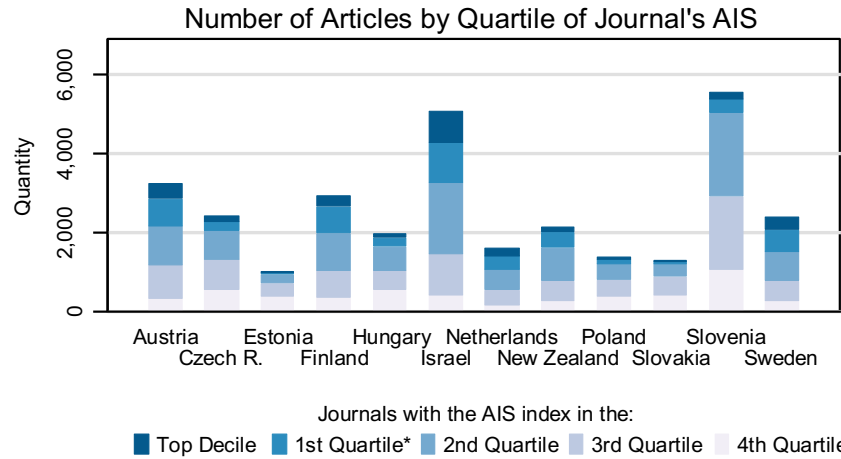

Notes:

* 1st Quartile excludes the Top Decile

AIS (Article Influence Score) measures the relative importance of the journal, it uses citation data from Thomson Reuters (ISI Web of Knowledge)

Data covers the period of 2010-2014, publication counts for each country are normalized to correspond to the population size of the Czech Republic

MATHEMATICS, APPLIED

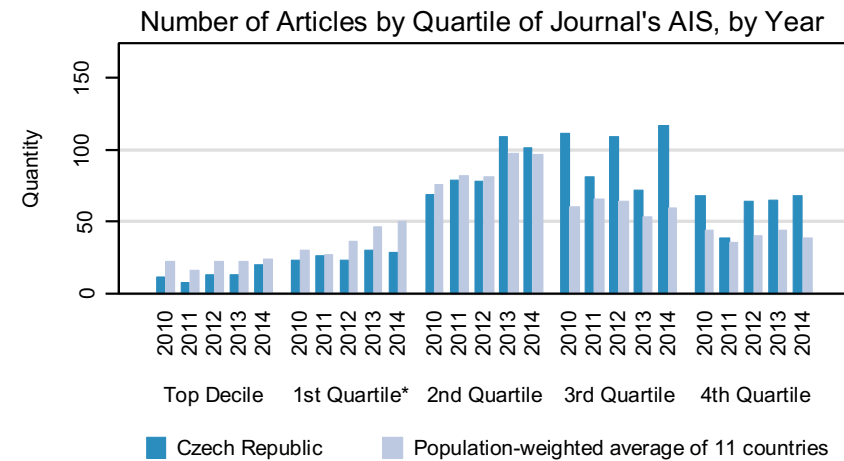
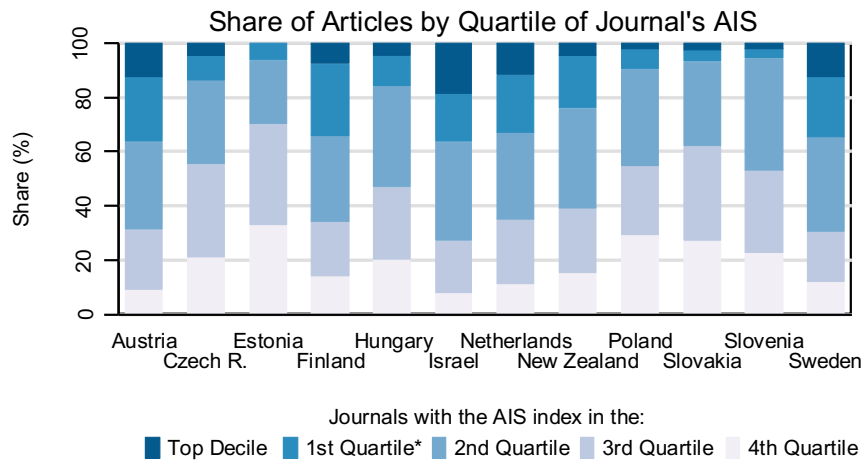
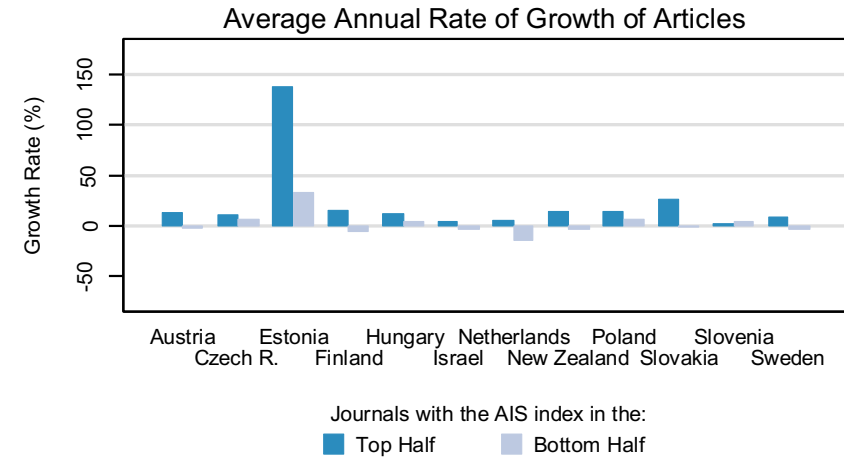
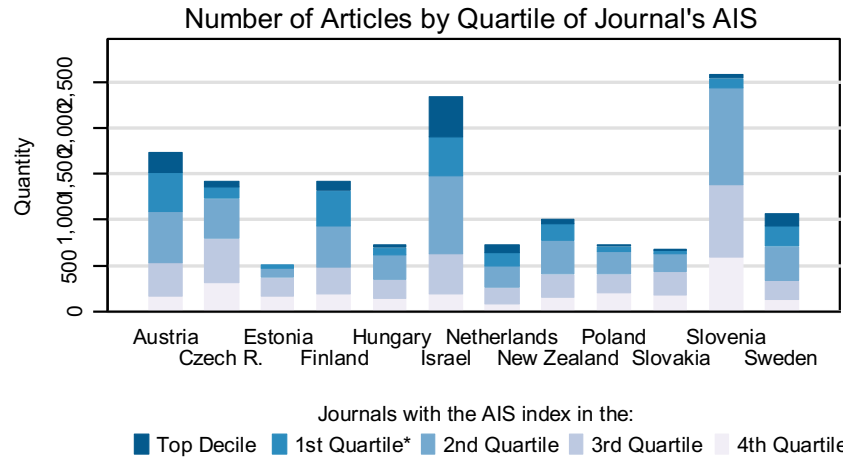

Notes:

* 1st Quartile excludes the Top Decile

AIS (Article Influence Score) measures the relative importance of the journal, it uses citation data from Thomson Reuters (ISI Web of Knowledge)

Data covers the period of 2010-2014, publication counts for each country are normalized to correspond to the population size of the Czech Republic

MATHEMATICS, INTERDISCIPLINARY APPLICATIONS

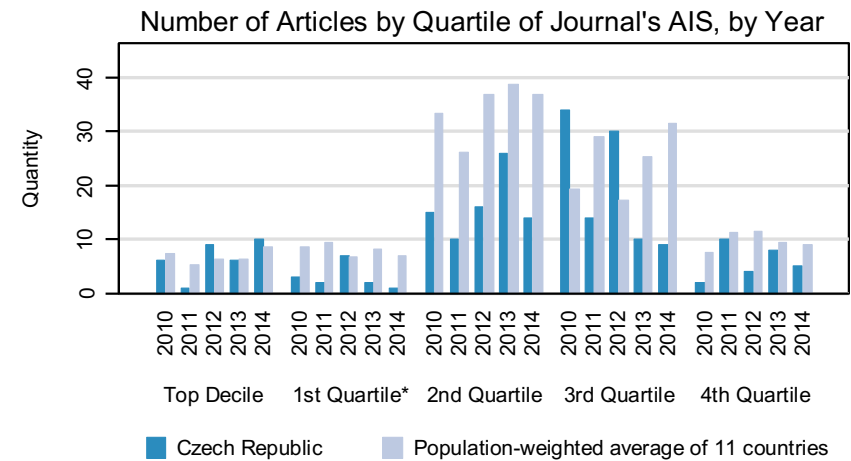
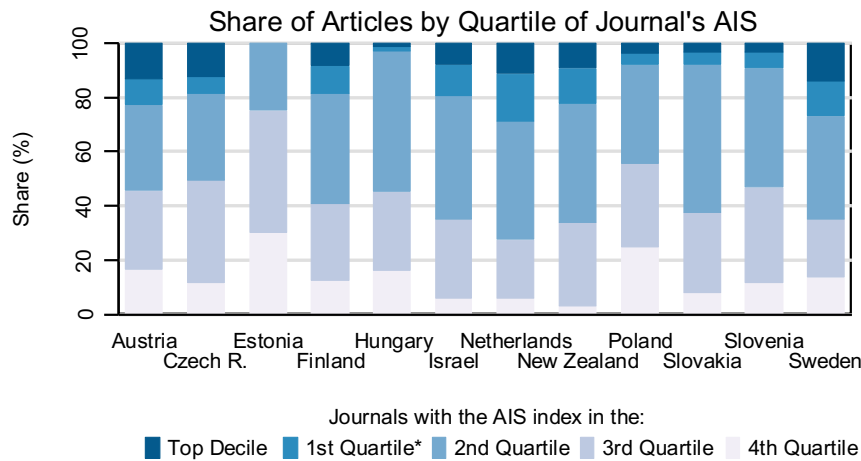
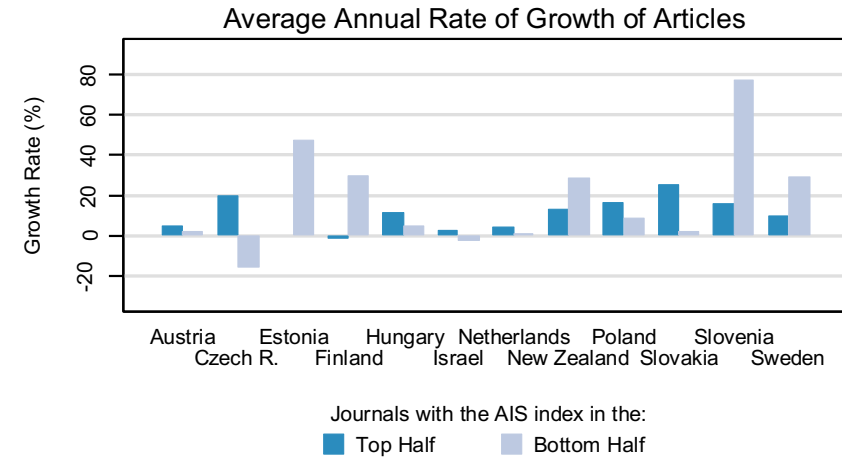
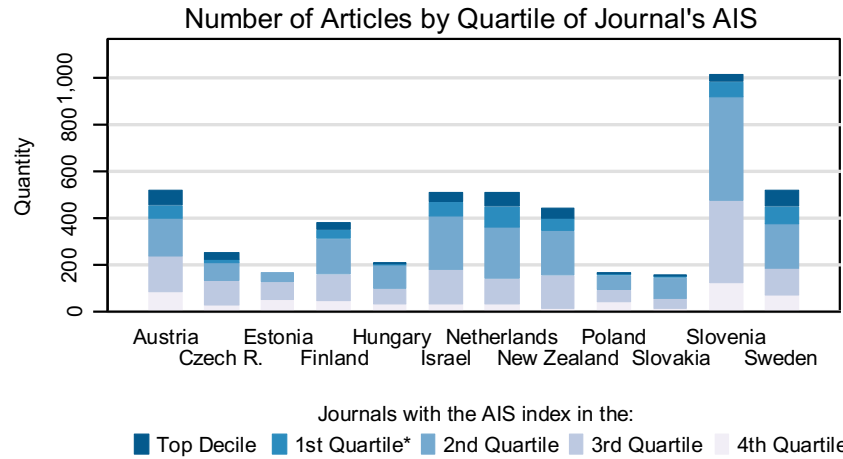

Notes:

* 1st Quartile excludes the Top Decile

AIS (Article Influence Score) measures the relative importance of the journal, it uses citation data from Thomson Reuters (ISI Web of Knowledge)

Data covers the period of 2010-2014, publication counts for each country are normalized to correspond to the population size of the Czech Republic

MECHANICS

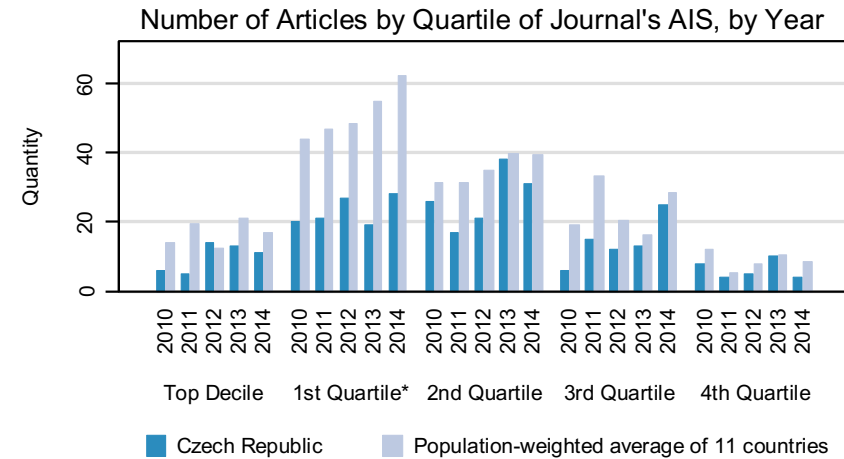
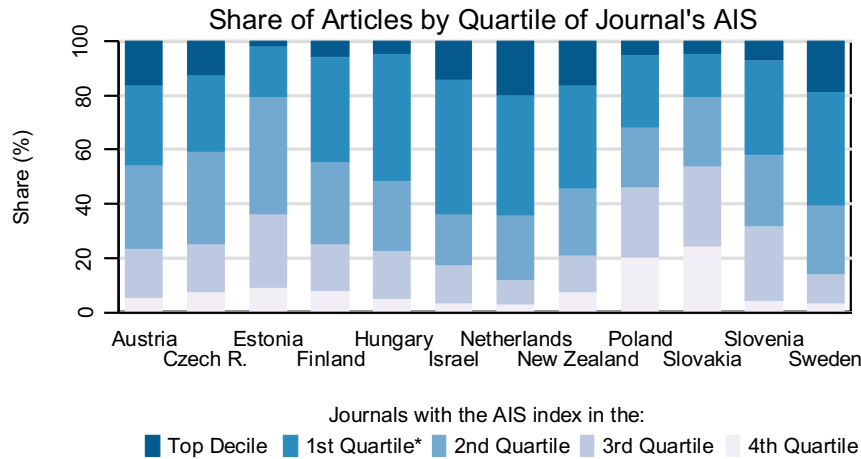
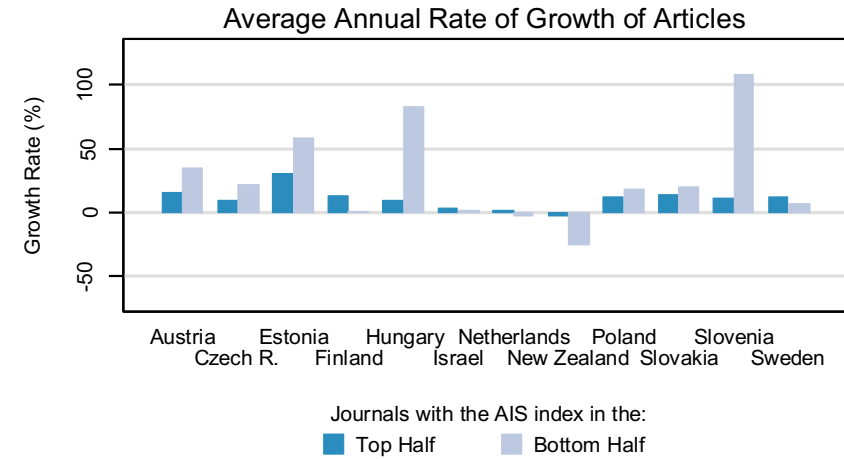
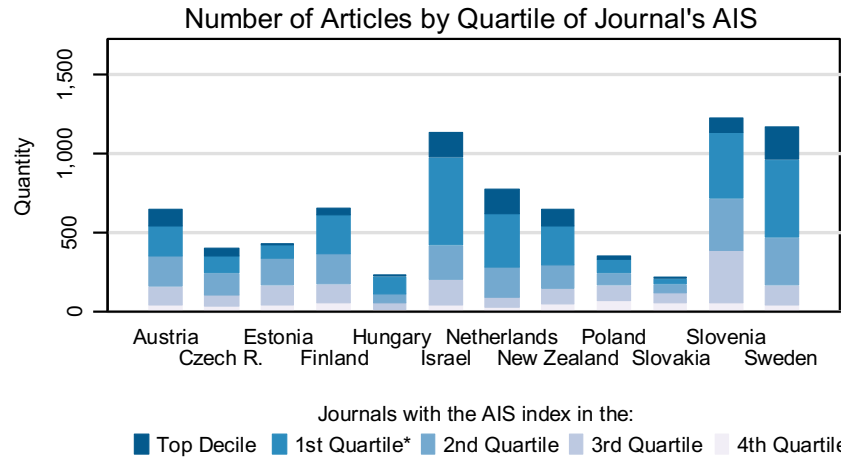

Notes:
 * 1st Quartile excludes the Top Decile
 AIS (Article Influence Score) measures the relative importance of the journal, it uses citation data from Thomson Reuters (ISI Web of Knowledge)
 Data covers the period of 2010-2014, publication counts for each country are normalized to correspond to the population size of the Czech Republic

MEDICAL ETHICS

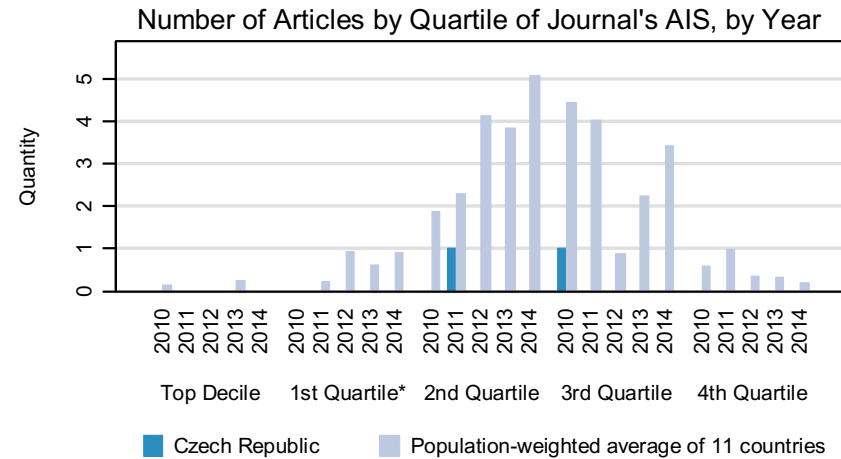
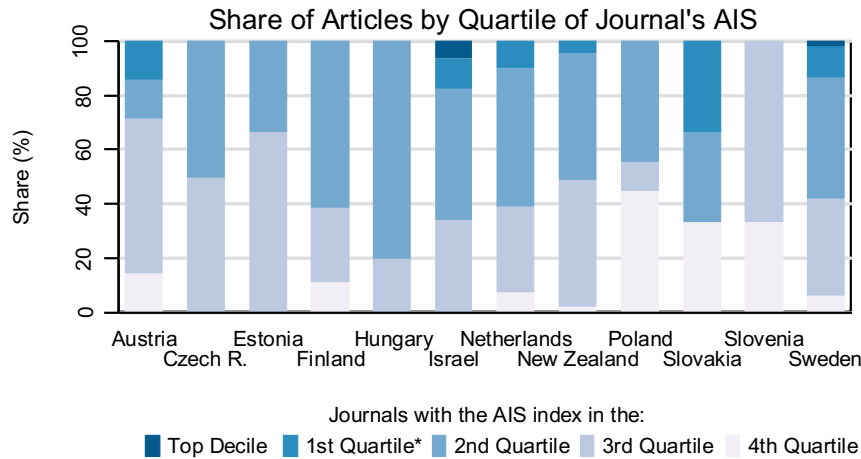
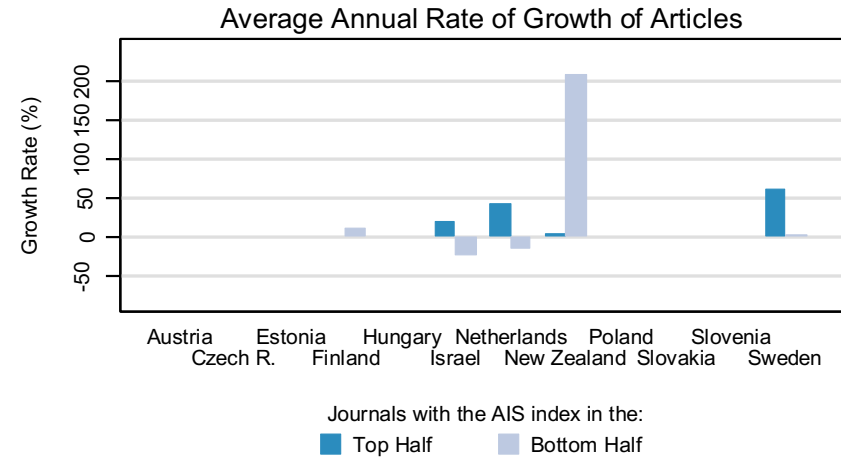
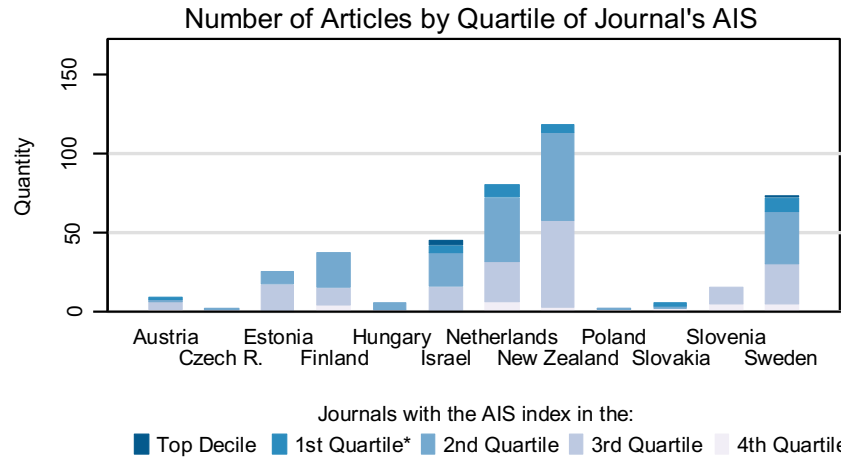

Notes:
 * 1st Quartile excludes the Top Decile
 AIS (Article Influence Score) measures the relative importance of the journal, it uses citation data from Thomson Reuters (ISI Web of Knowledge)
 Data covers the period of 2010-2014, publication counts for each country are normalized to correspond to the population size of the Czech Republic

MEDICAL INFORMATICS

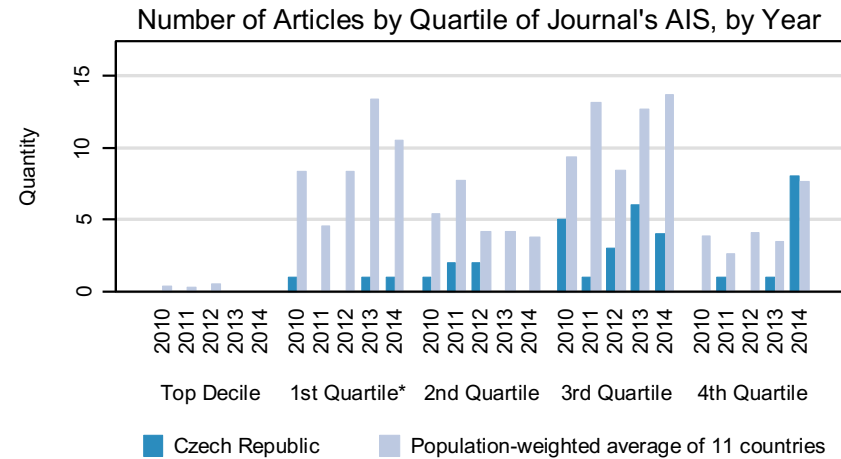
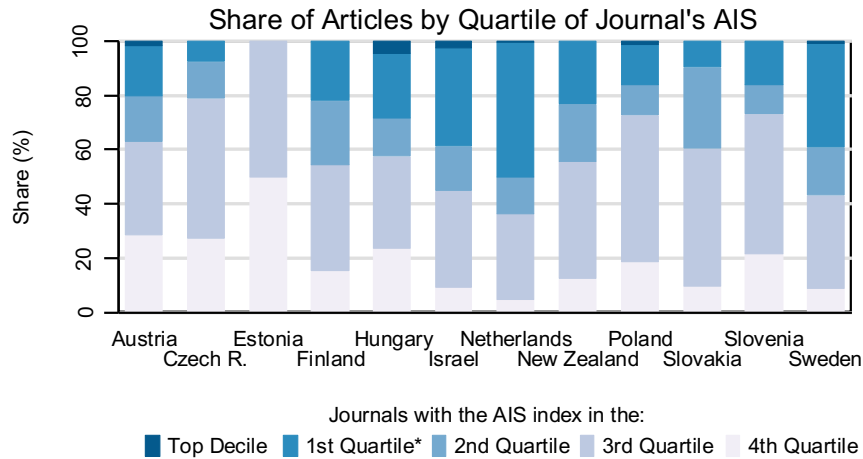
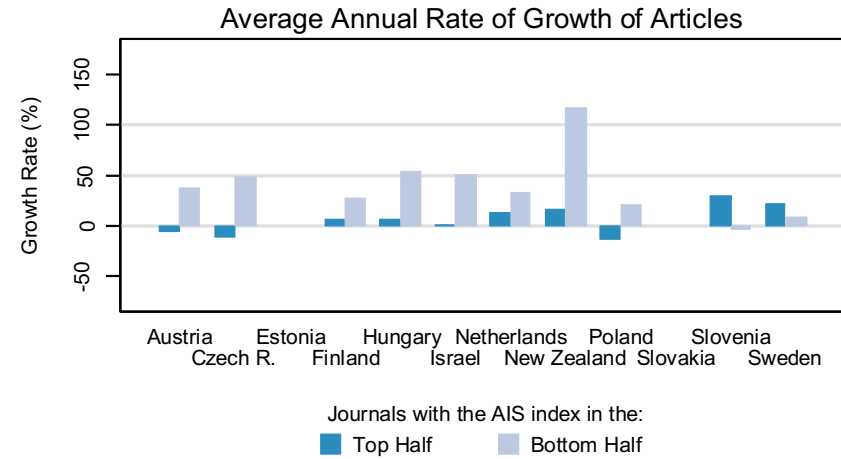
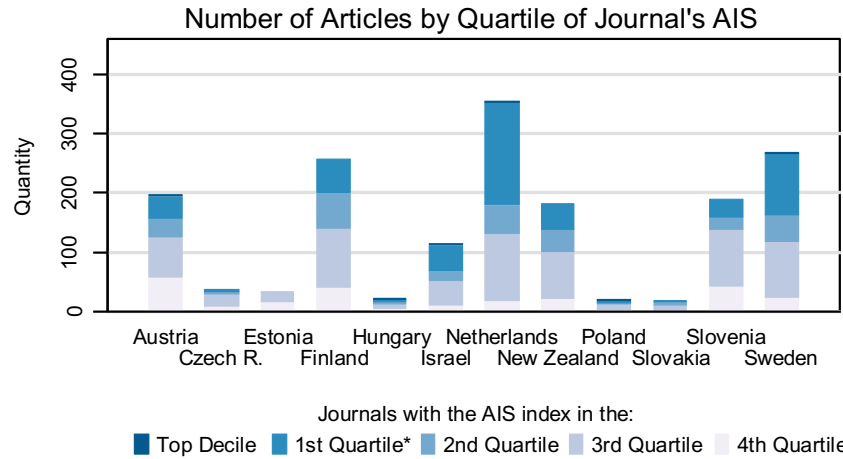

Notes:
 * 1st Quartile excludes the Top Decile
 AIS (Article Influence Score) measures the relative importance of the journal, it uses citation data from Thomson Reuters (ISI Web of Knowledge)
 Data covers the period of 2010-2014, publication counts for each country are normalized to correspond to the population size of the Czech Republic

MEDICAL LABORATORY TECHNOLOGY

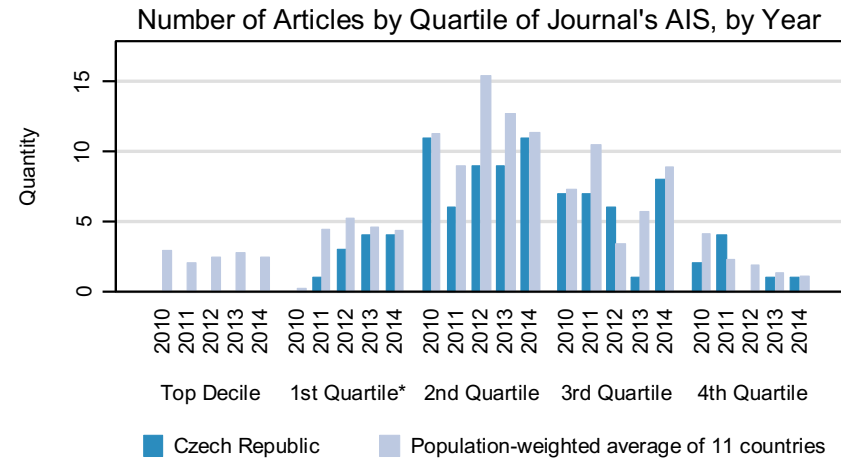
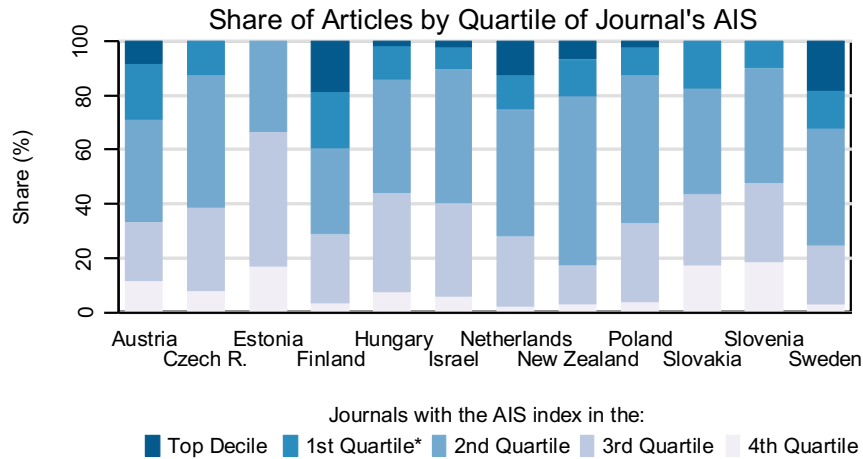
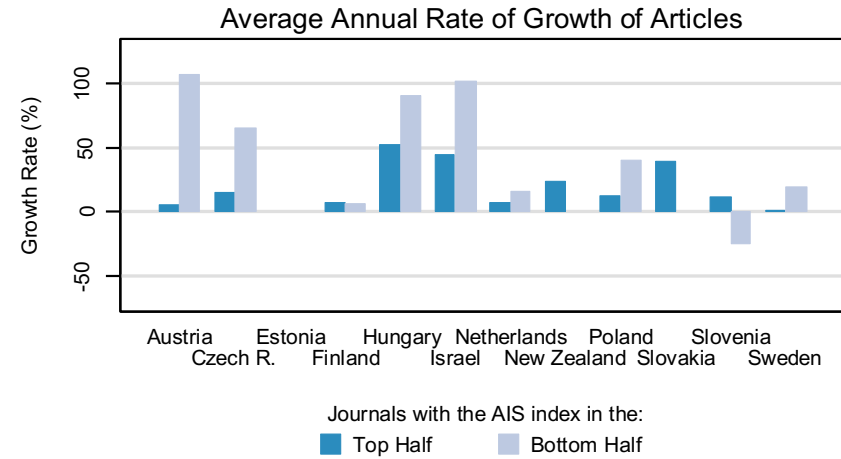
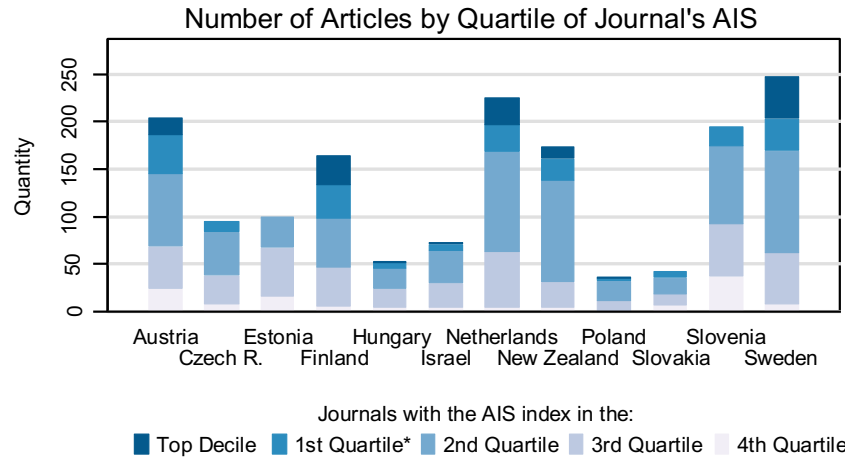

Notes:

* 1st Quartile excludes the Top Decile

AIS (Article Influence Score) measures the relative importance of the journal, it uses citation data from Thomson Reuters (ISI Web of Knowledge)

Data covers the period of 2010-2014, publication counts for each country are normalized to correspond to the population size of the Czech Republic

MEDICINE, GENERAL & INTERNAL

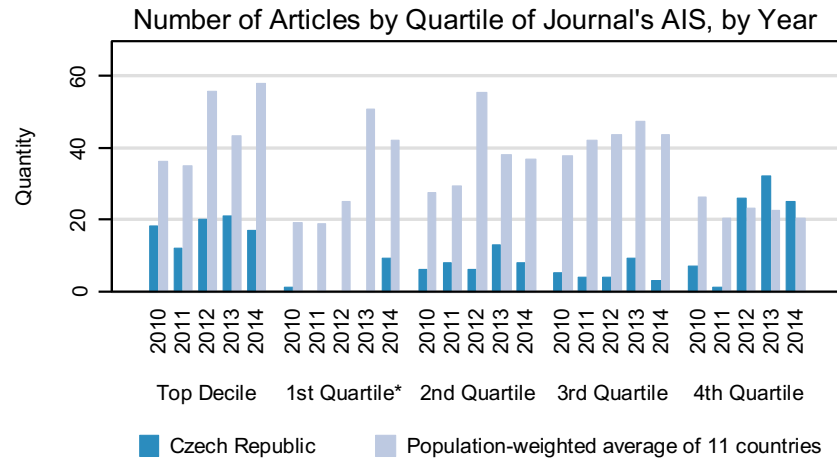
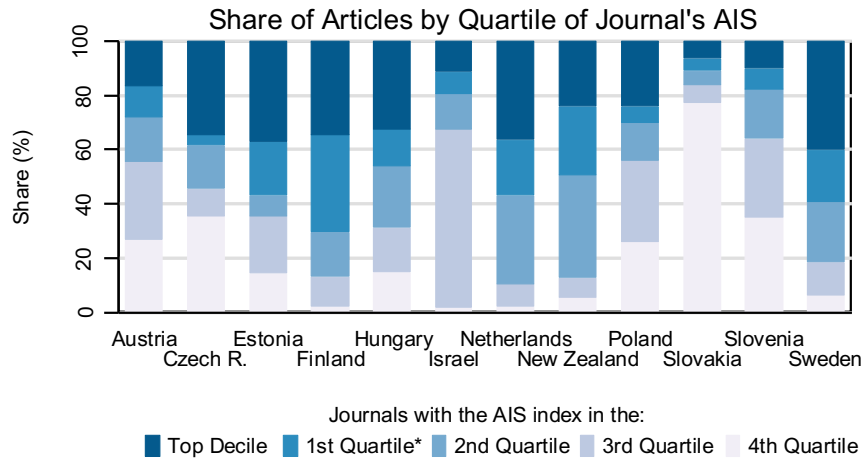
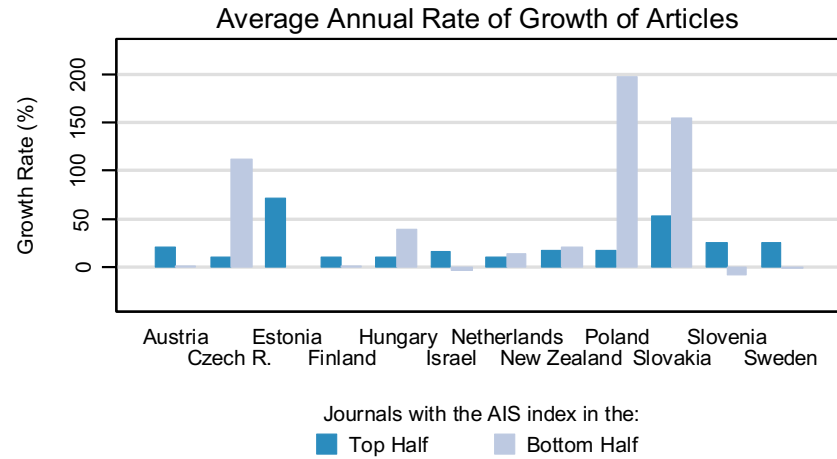
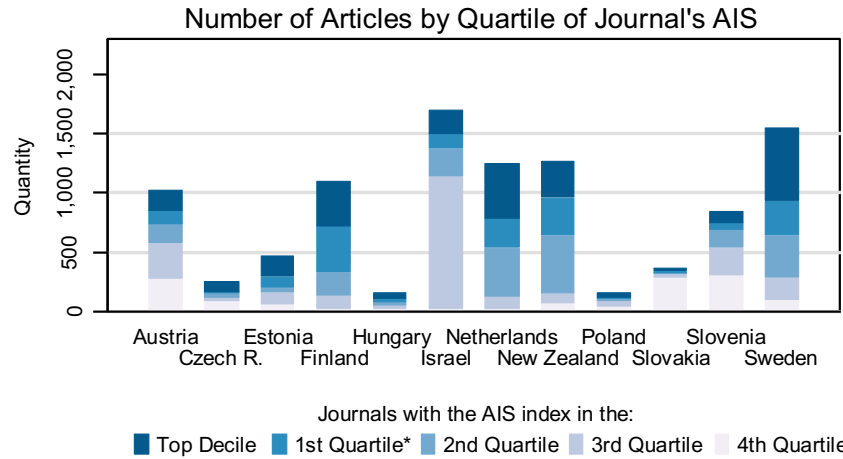

Notes:

* 1st Quartile excludes the Top Decile

AIS (Article Influence Score) measures the relative importance of the journal, it uses citation data from Thomson Reuters (ISI Web of Knowledge)

Data covers the period of 2010-2014, publication counts for each country are normalized to correspond to the population size of the Czech Republic

MEDICINE, LEGAL

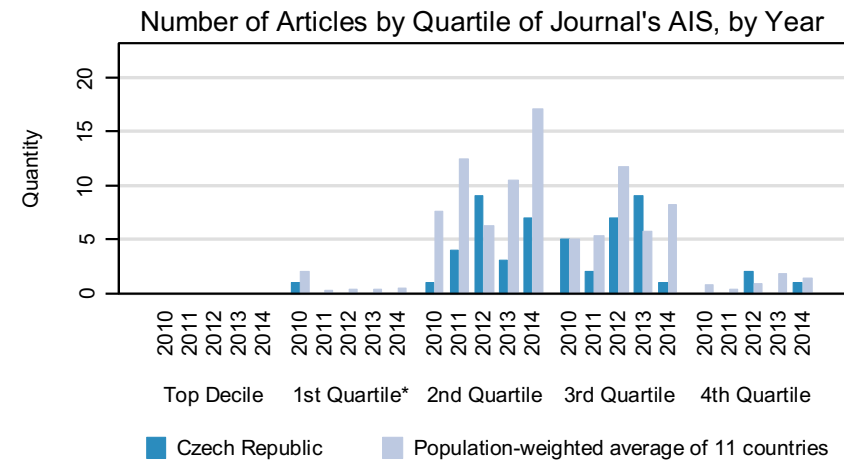
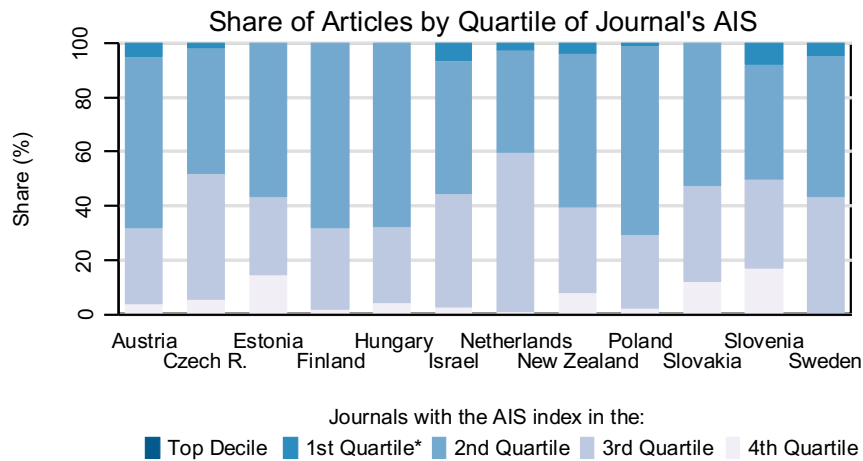
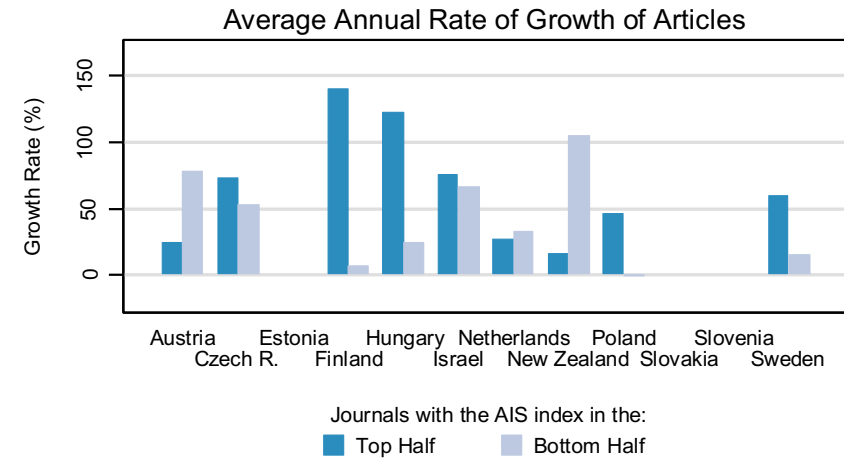
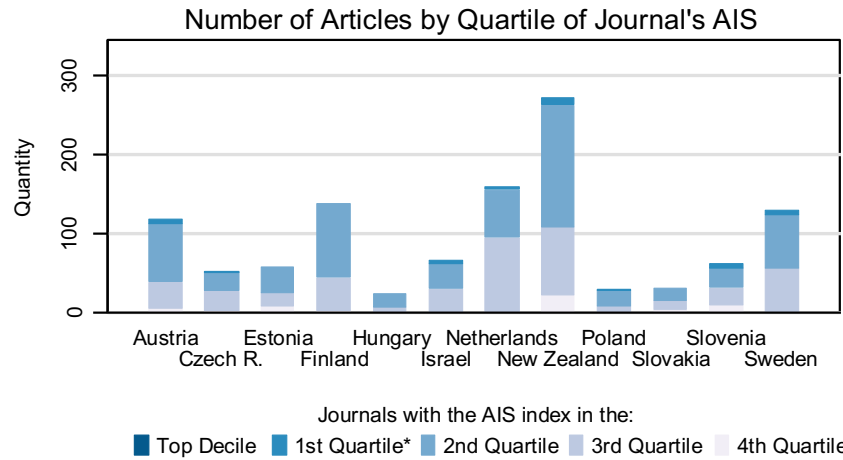

Notes:
 * 1st Quartile excludes the Top Decile
 AIS (Article Influence Score) measures the relative importance of the journal, it uses citation data from Thomson Reuters (ISI Web of Knowledge)
 Data covers the period of 2010-2014, publication counts for each country are normalized to correspond to the population size of the Czech Republic

MEDICINE, RESEARCH & EXPERIMENTAL

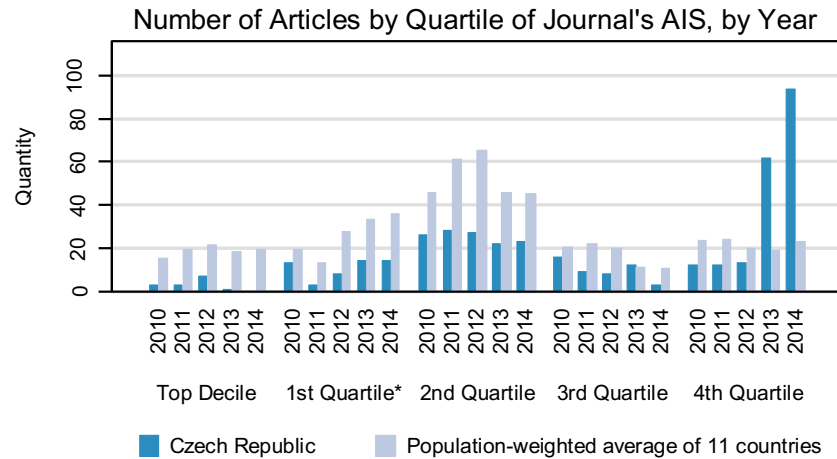
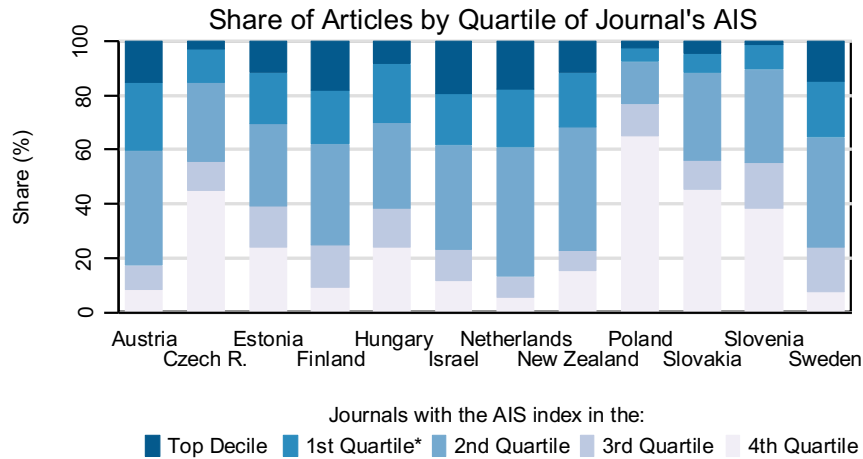
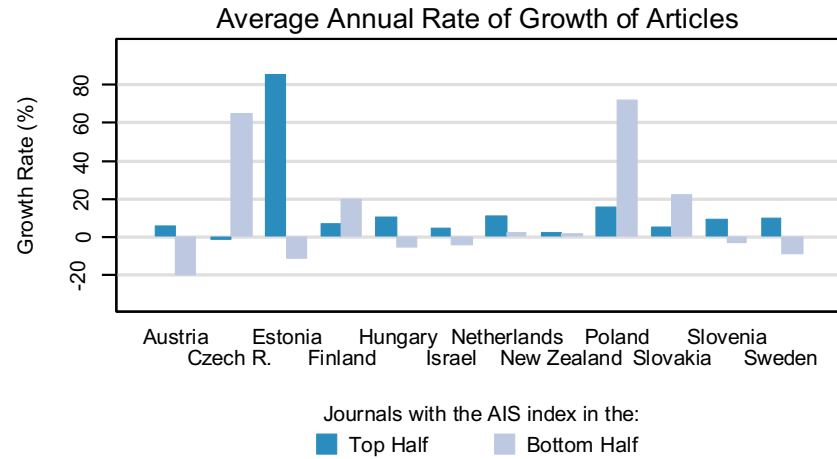
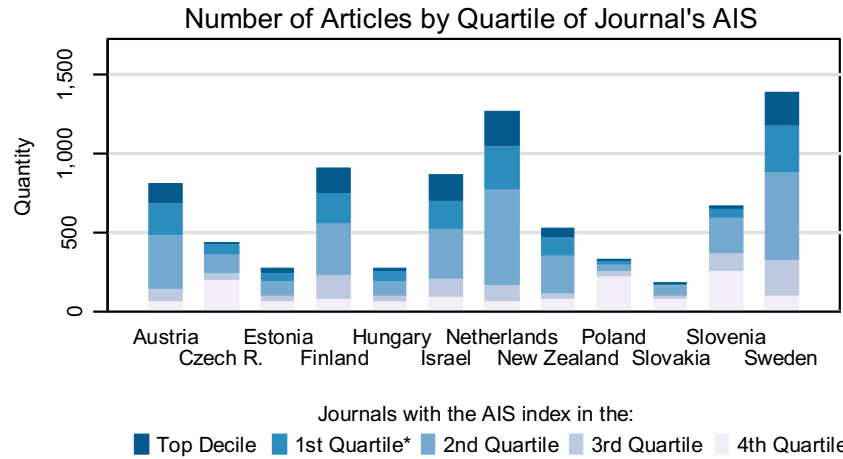

Notes:

* 1st Quartile excludes the Top Decile

AIS (Article Influence Score) measures the relative importance of the journal, it uses citation data from Thomson Reuters (ISI Web of Knowledge)

Data covers the period of 2010-2014, publication counts for each country are normalized to correspond to the population size of the Czech Republic

METALLURGY & METALLURGICAL ENGINEERING

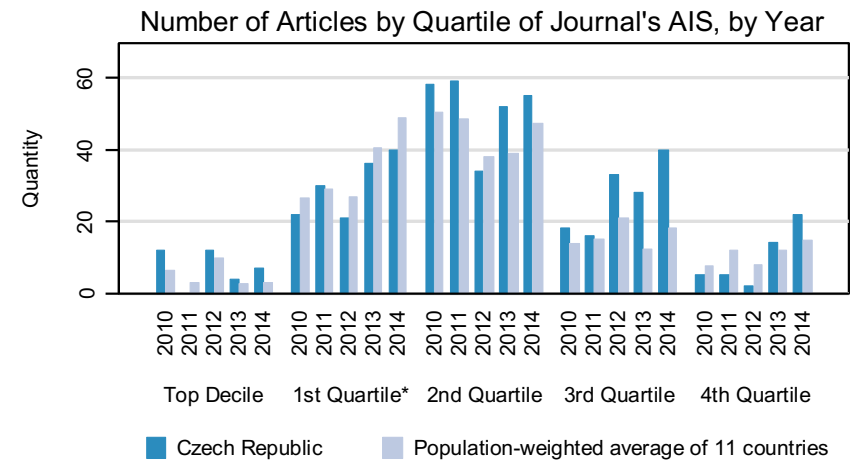
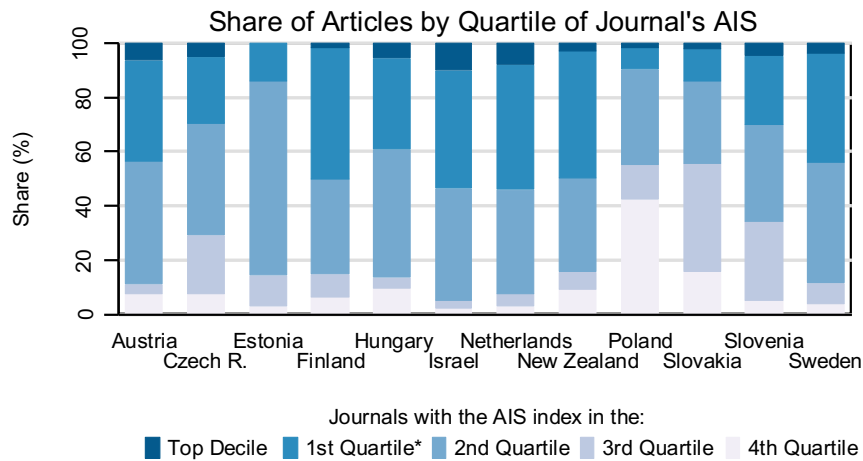
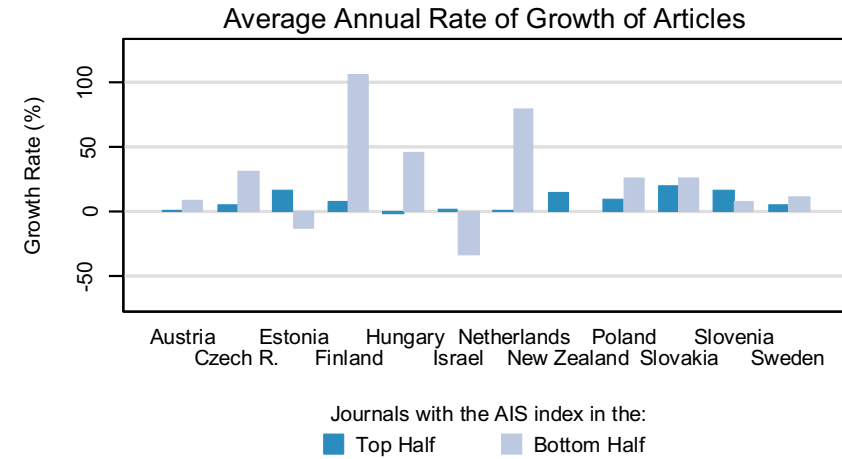
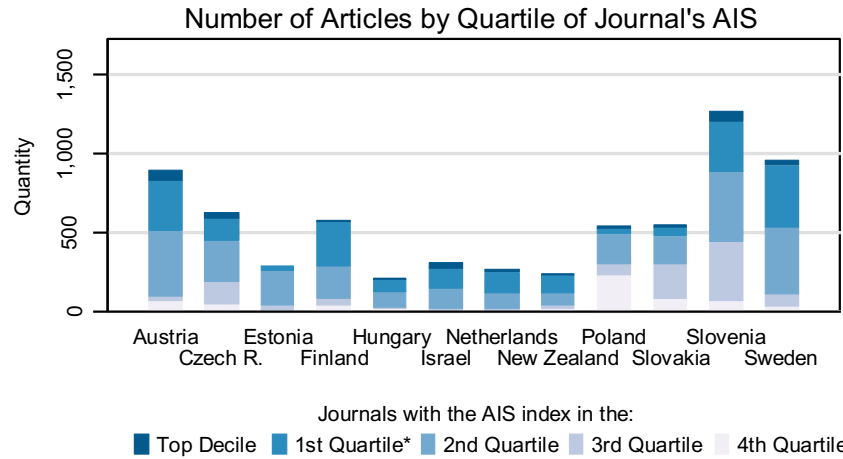

Notes:

* 1st Quartile excludes the Top Decile

AIS (Article Influence Score) measures the relative importance of the journal, it uses citation data from Thomson Reuters (ISI Web of Knowledge)

Data covers the period of 2010-2014, publication counts for each country are normalized to correspond to the population size of the Czech Republic

METEOROLOGY & ATMOSPHERIC SCIENCES

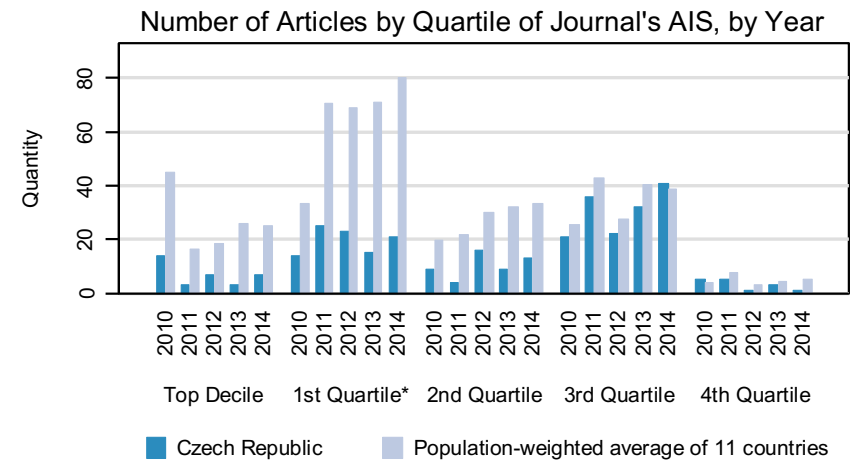
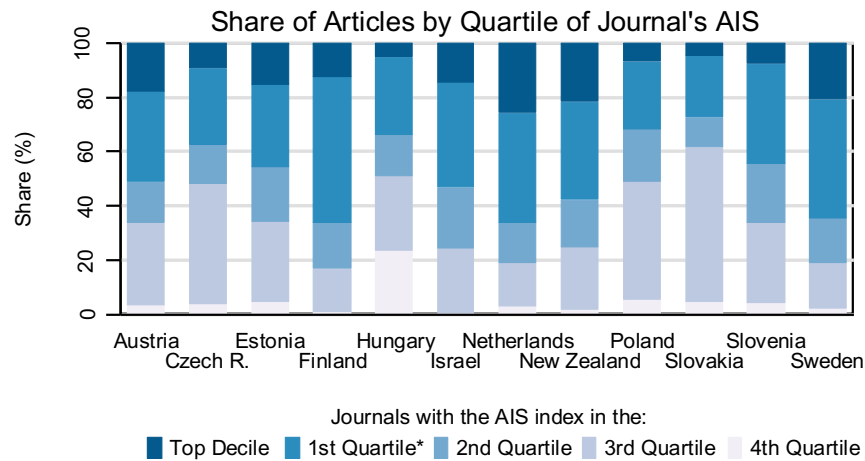
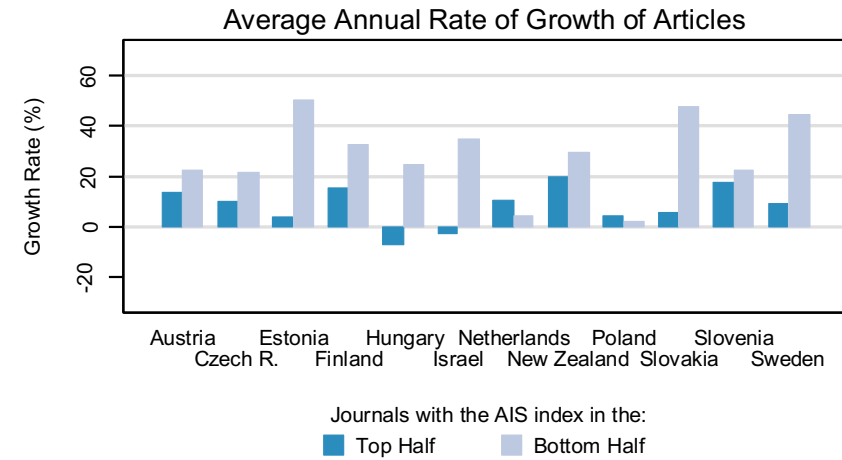
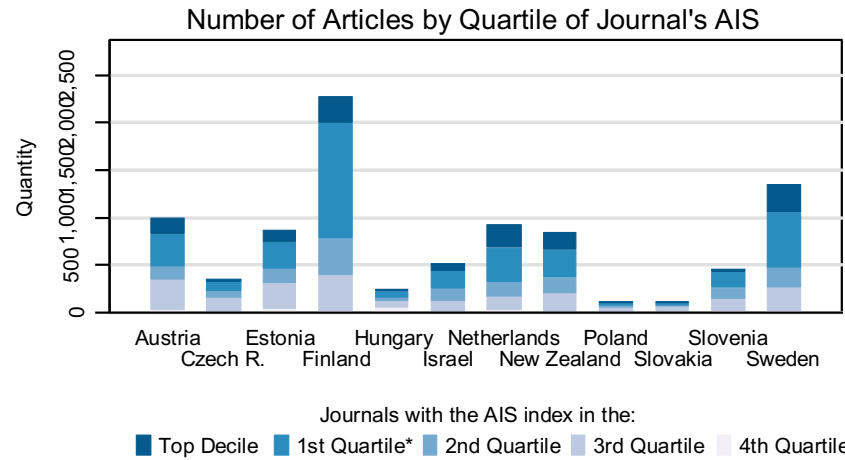

Notes:

* 1st Quartile excludes the Top Decile

AIS (Article Influence Score) measures the relative importance of the journal, it uses citation data from Thomson Reuters (ISI Web of Knowledge)

Data covers the period of 2010-2014, publication counts for each country are normalized to correspond to the population size of the Czech Republic

MICROBIOLOGY

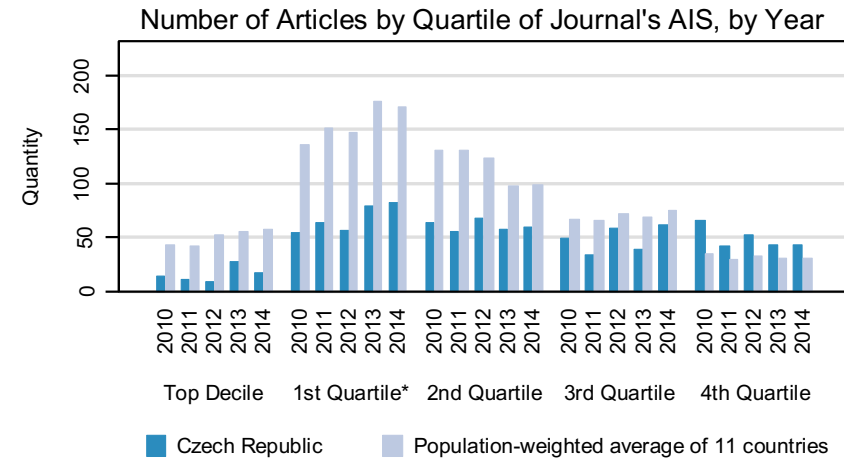
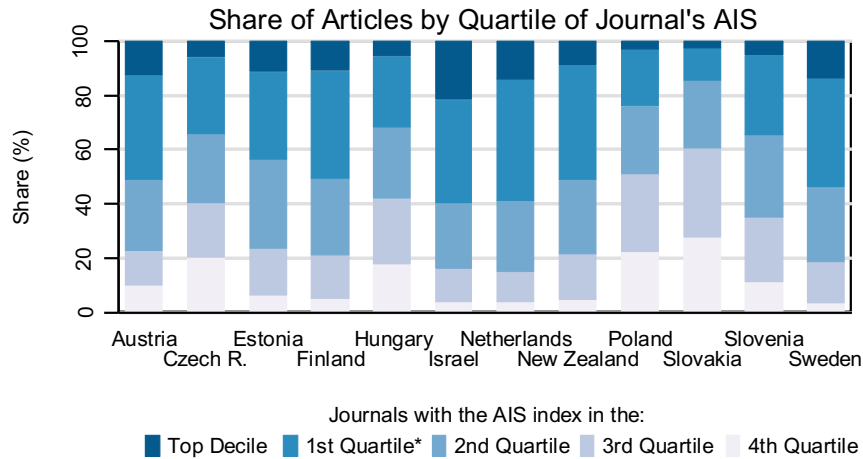
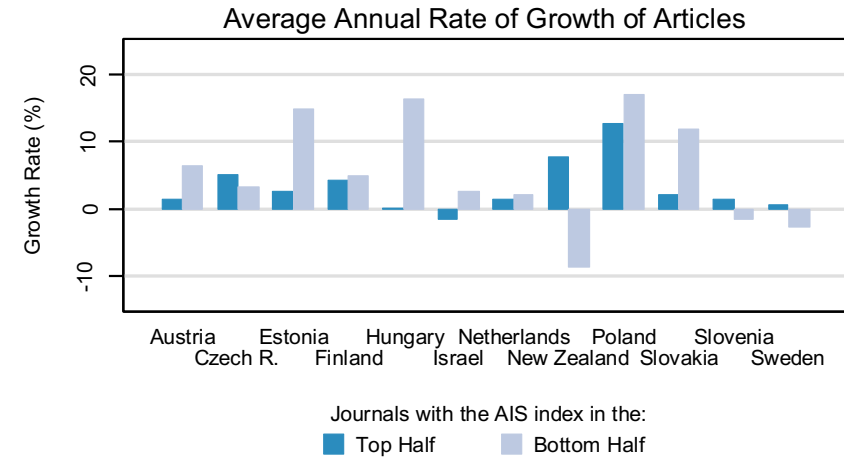
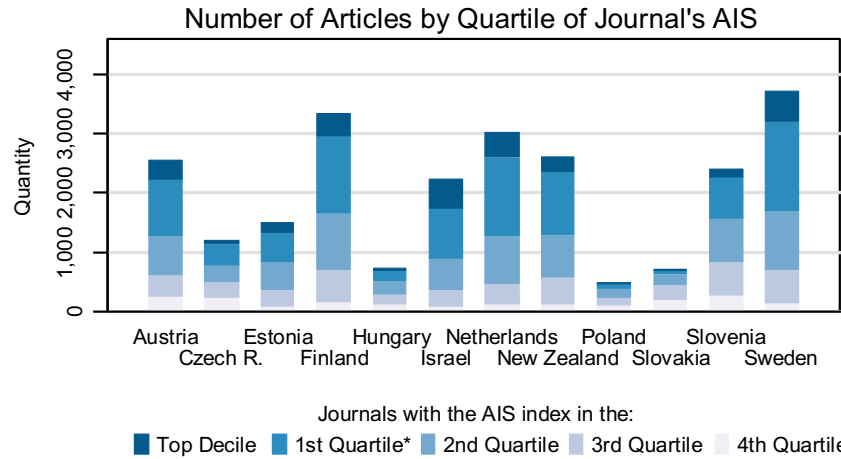

Notes:

* 1st Quartile excludes the Top Decile

AIS (Article Influence Score) measures the relative importance of the journal, it uses citation data from Thomson Reuters (ISI Web of Knowledge)

Data covers the period of 2010-2014, publication counts for each country are normalized to correspond to the population size of the Czech Republic

MICROSCOPY

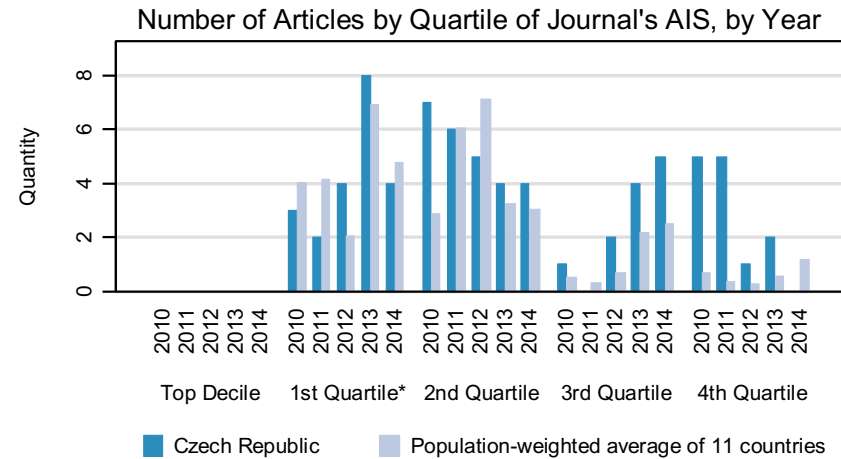
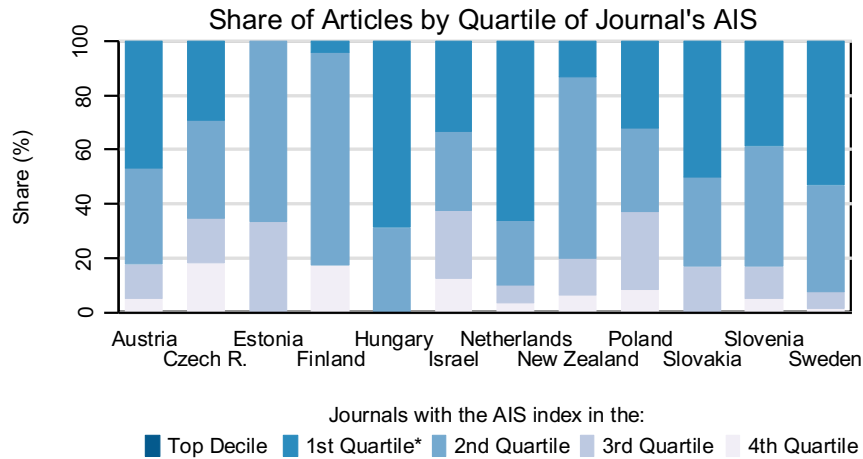
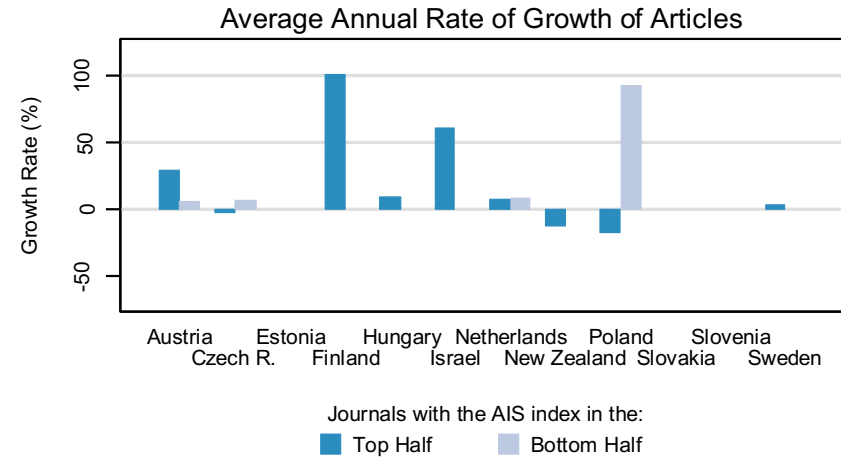
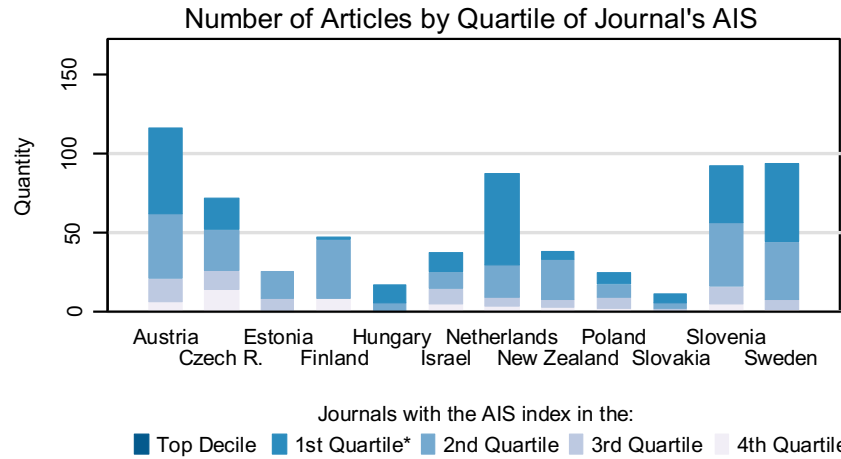

Notes:
 * 1st Quartile excludes the Top Decile
 AIS (Article Influence Score) measures the relative importance of the journal, it uses citation data from Thomson Reuters (ISI Web of Knowledge)
 Data covers the period of 2010-2014, publication counts for each country are normalized to correspond to the population size of the Czech Republic

MINERALOGY

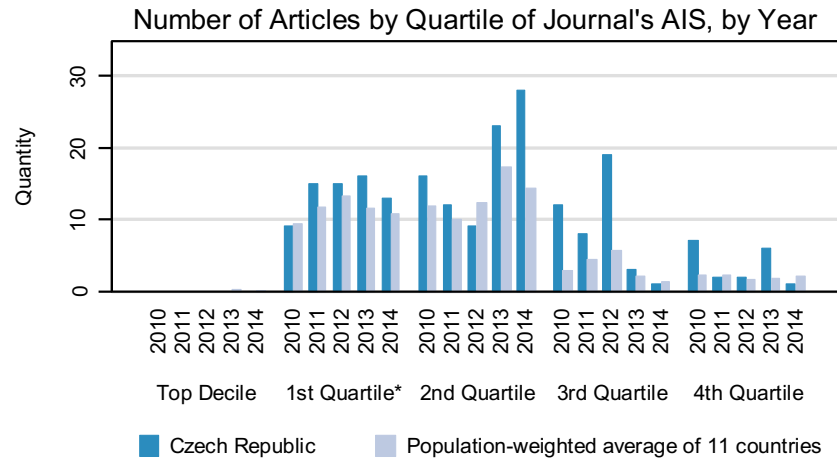
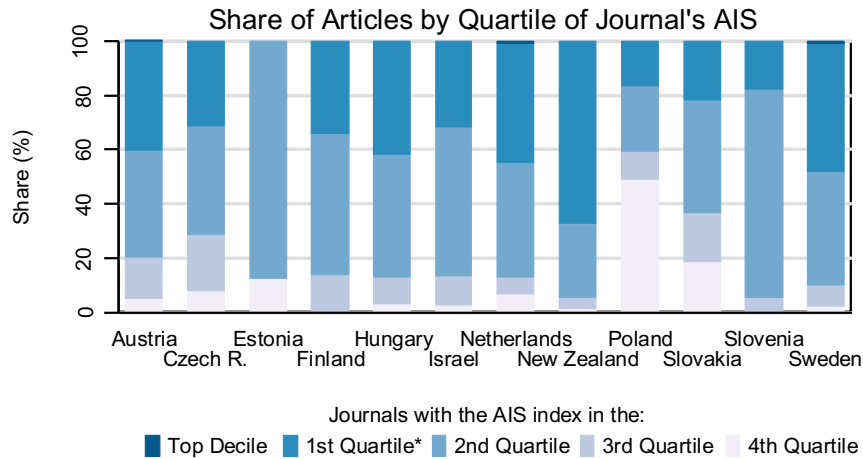
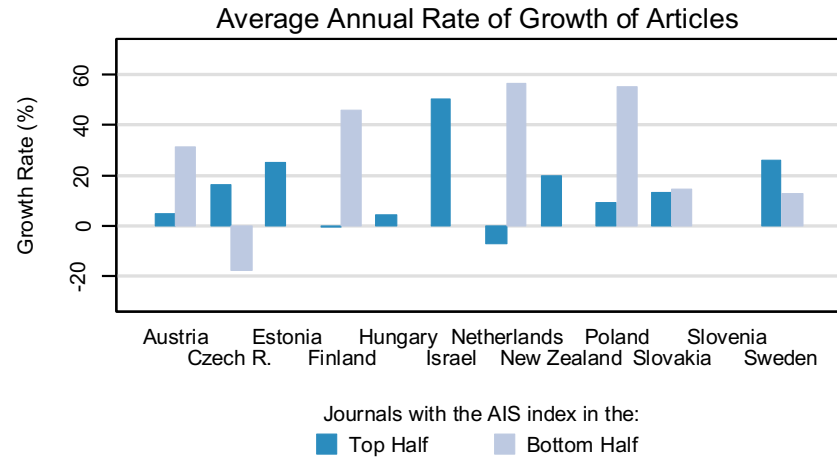
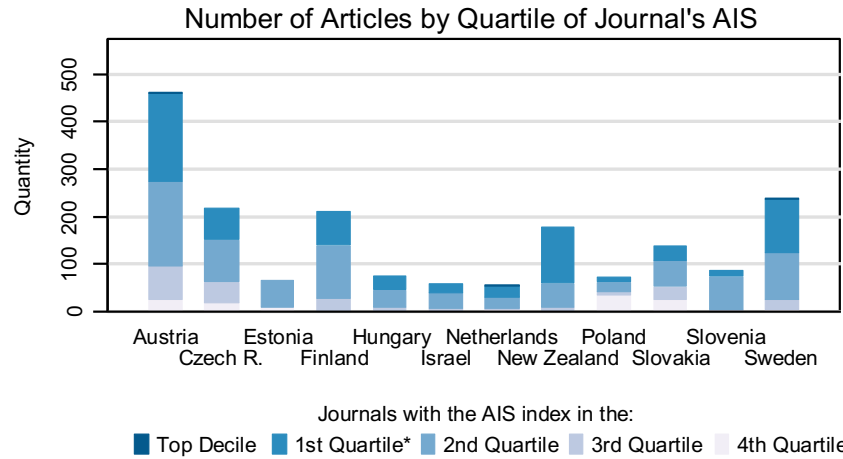

Notes:
 * 1st Quartile excludes the Top Decile
 AIS (Article Influence Score) measures the relative importance of the journal, it uses citation data from Thomson Reuters (ISI Web of Knowledge)
 Data covers the period of 2010-2014, publication counts for each country are normalized to correspond to the population size of the Czech Republic

MINING & MINERAL PROCESSING

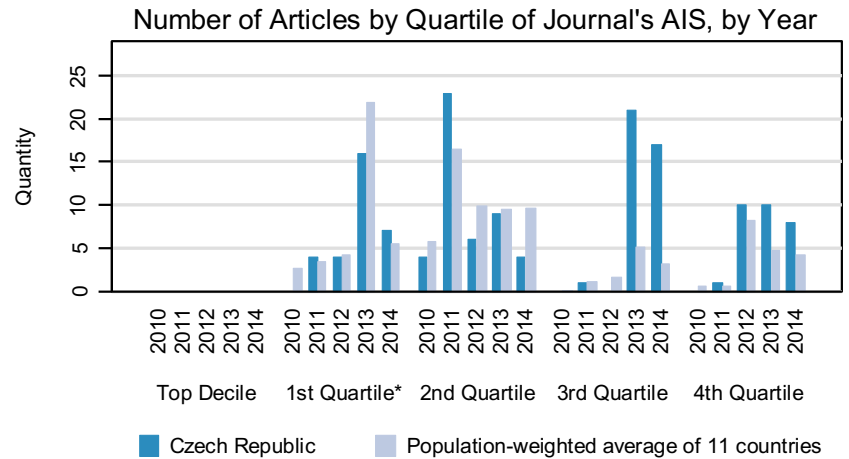
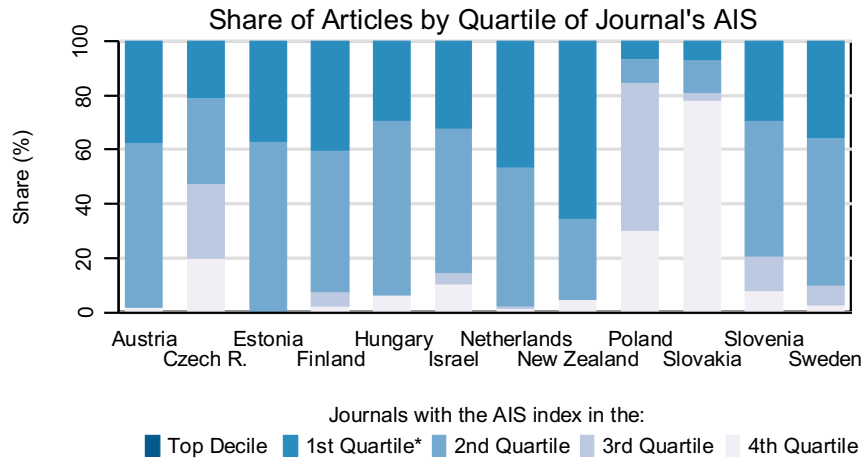
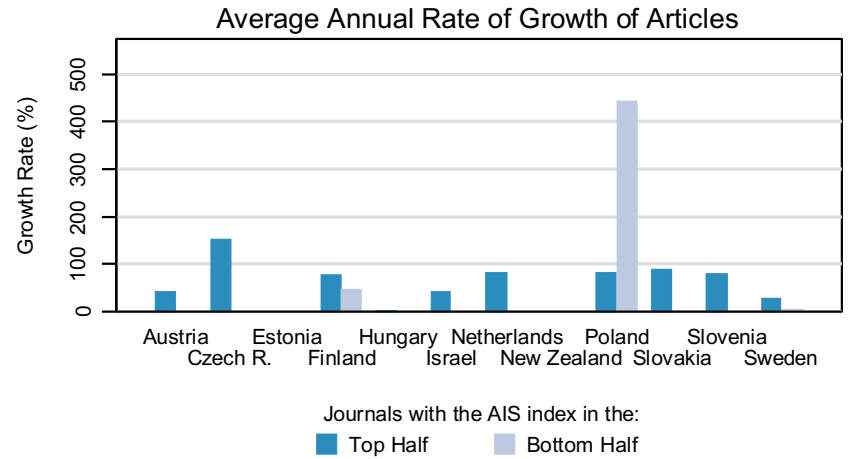
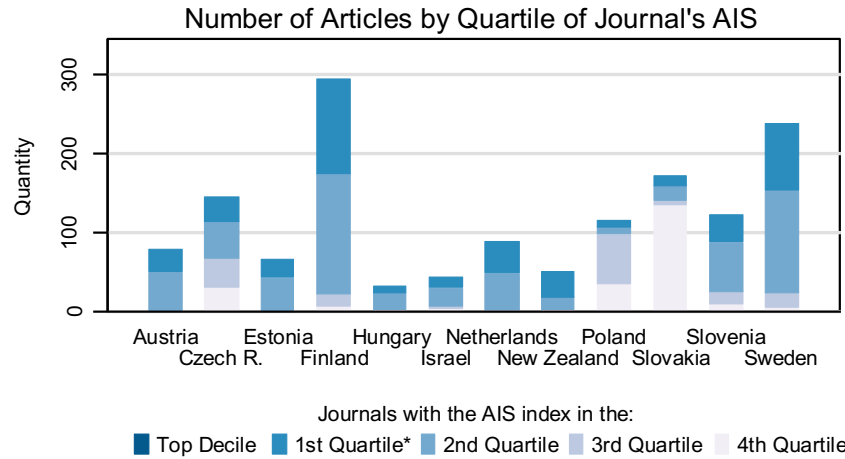

Notes:
 * 1st Quartile excludes the Top Decile
 AIS (Article Influence Score) measures the relative importance of the journal, it uses citation data from Thomson Reuters (ISI Web of Knowledge)
 Data covers the period of 2010-2014, publication counts for each country are normalized to correspond to the population size of the Czech Republic

MULTIDISCIPLINARY SCIENCES

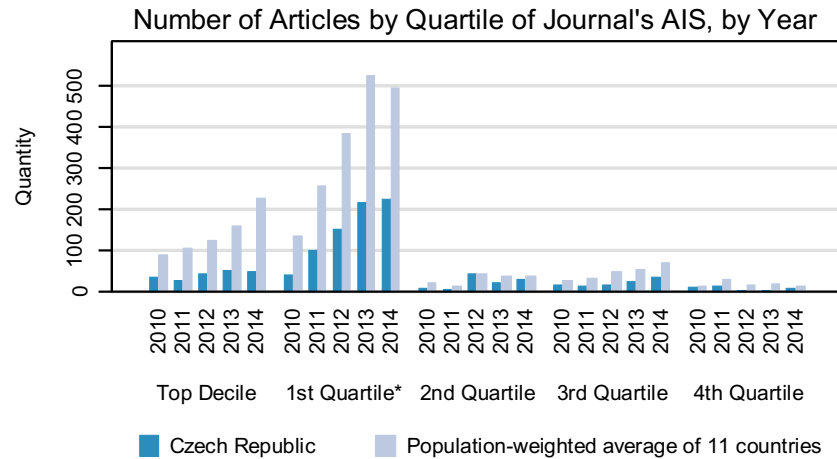
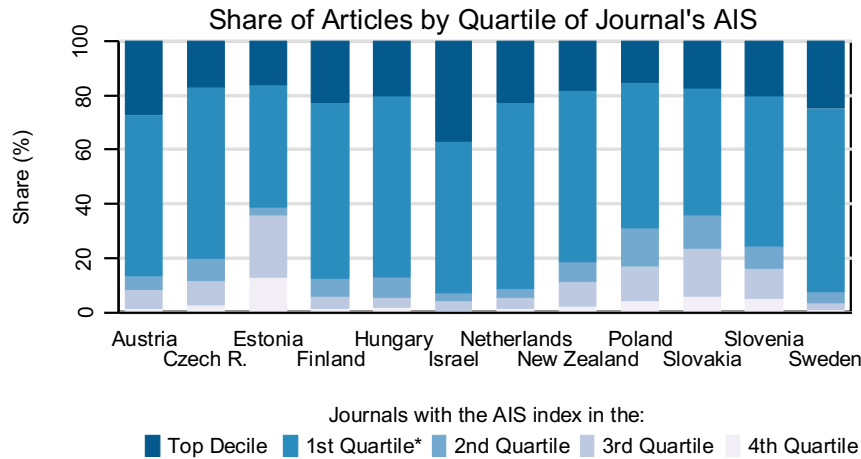
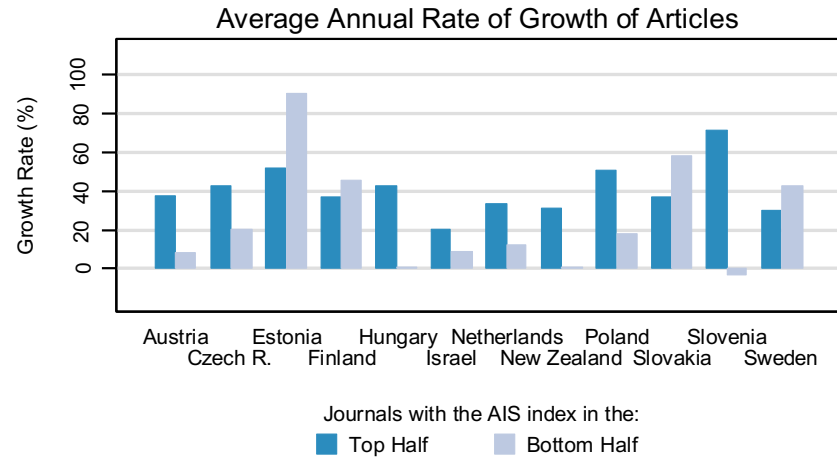
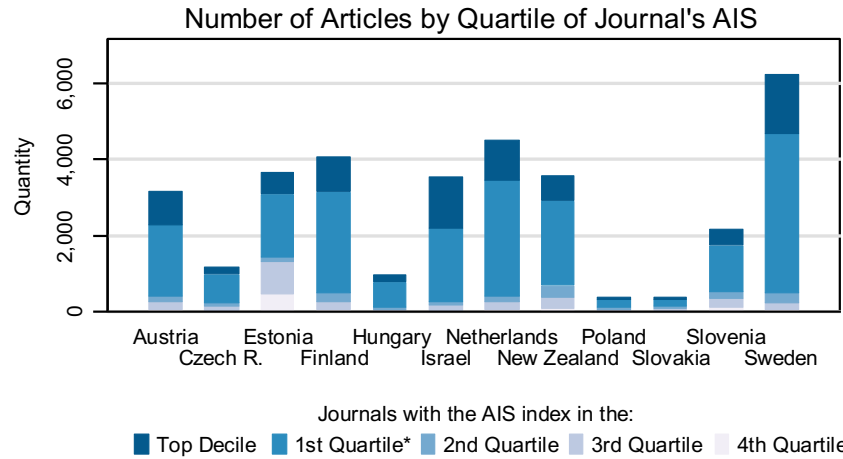

Notes:

* 1st Quartile excludes the Top Decile

AIS (Article Influence Score) measures the relative importance of the journal, it uses citation data from Thomson Reuters (ISI Web of Knowledge)

Data covers the period of 2010-2014, publication counts for each country are normalized to correspond to the population size of the Czech Republic

MYCOLOGY

Number of Articles by Quartile of Journal's AIS

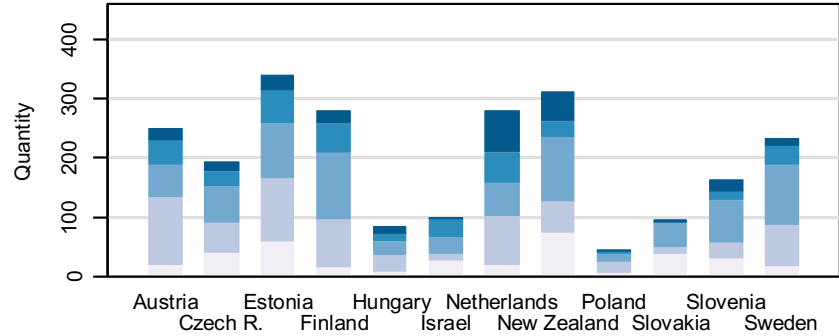

Journals with the AIS index in the:
 ■ Top Decile ■ 1st Quartile* ■ 2nd Quartile ■ 3rd Quartile ■ 4th Quartile

Average Annual Rate of Growth of Articles

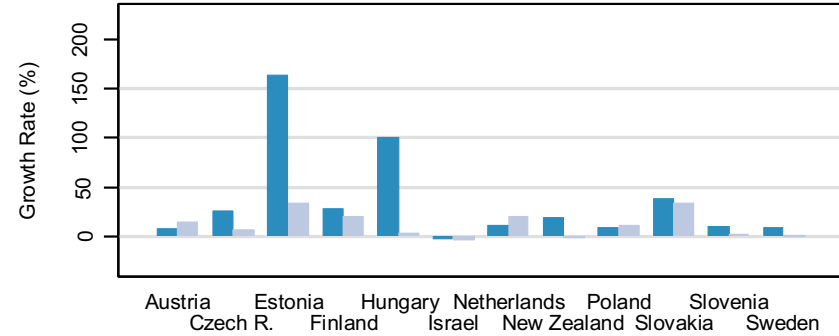

Journals with the AIS index in the:
 ■ Top Half ■ Bottom Half

Share of Articles by Quartile of Journal's AIS

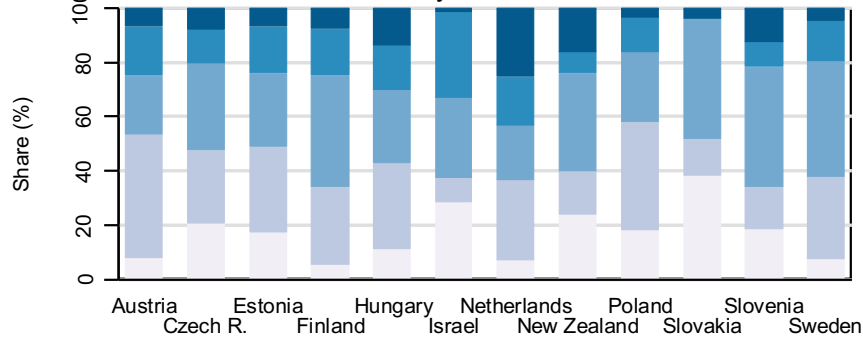

Journals with the AIS index in the:
 ■ Top Decile ■ 1st Quartile* ■ 2nd Quartile ■ 3rd Quartile ■ 4th Quartile

Number of Articles by Quartile of Journal's AIS, by Year

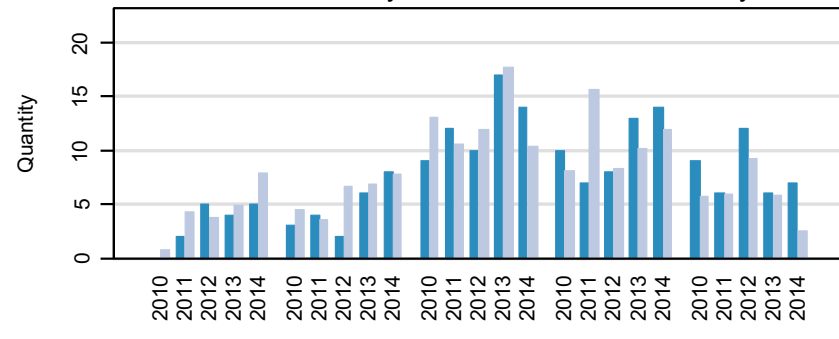

■ Top Decile ■ 1st Quartile* ■ 2nd Quartile ■ 3rd Quartile ■ 4th Quartile
 ■ Czech Republic ■ Population-weighted average of 11 countries

Notes:

* 1st Quartile excludes the Top Decile

AIS (Article Influence Score) measures the relative importance of the journal, it uses citation data from Thomson Reuters (ISI Web of Knowledge)

Data covers the period of 2010-2014, publication counts for each country are normalized to correspond to the population size of the Czech Republic

NANOSCIENCE & NANOTECHNOLOGY

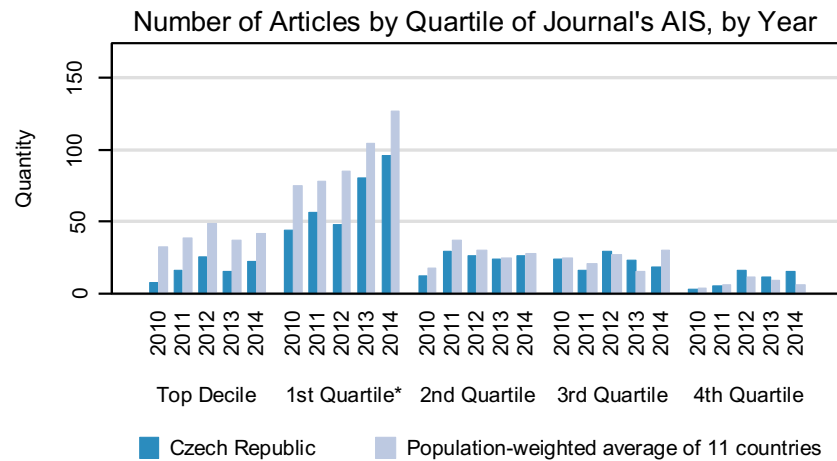
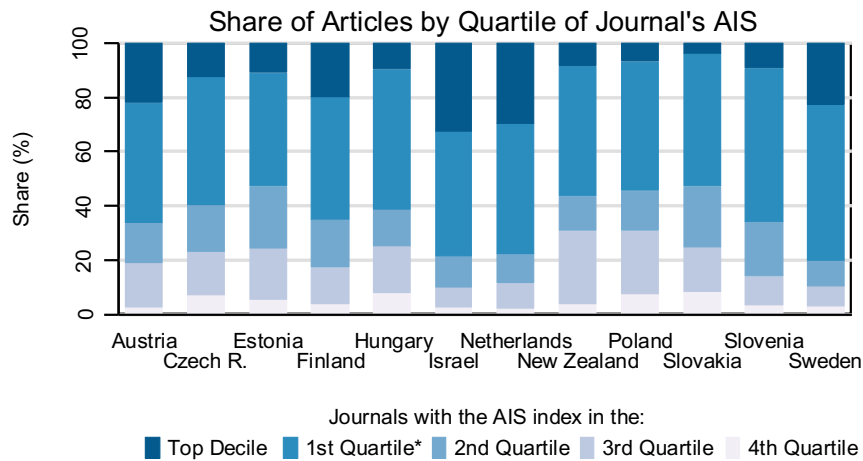
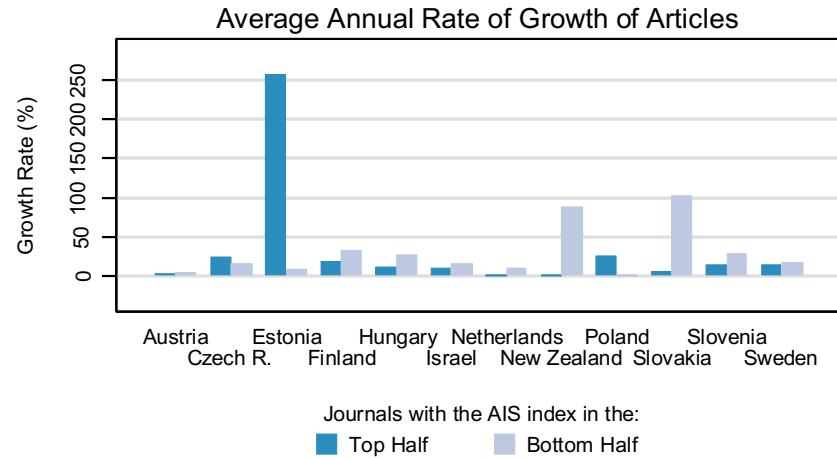
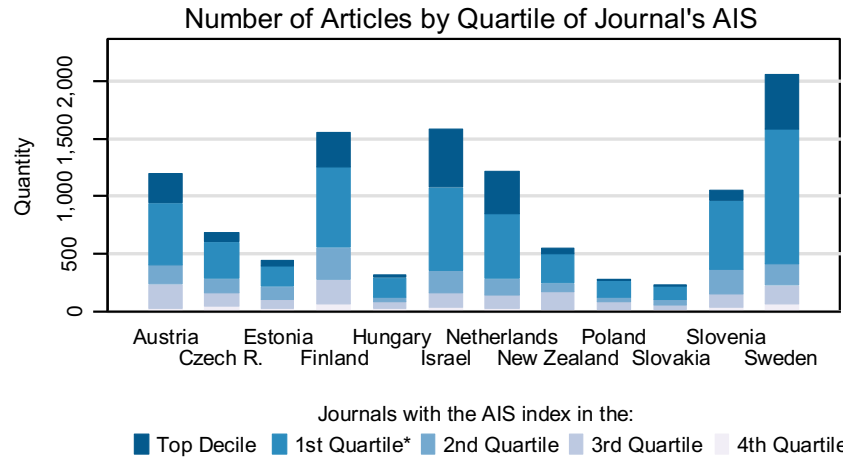

Notes:

* 1st Quartile excludes the Top Decile

AIS (Article Influence Score) measures the relative importance of the journal, it uses citation data from Thomson Reuters (ISI Web of Knowledge)

Data covers the period of 2010-2014, publication counts for each country are normalized to correspond to the population size of the Czech Republic

NEUROIMAGING

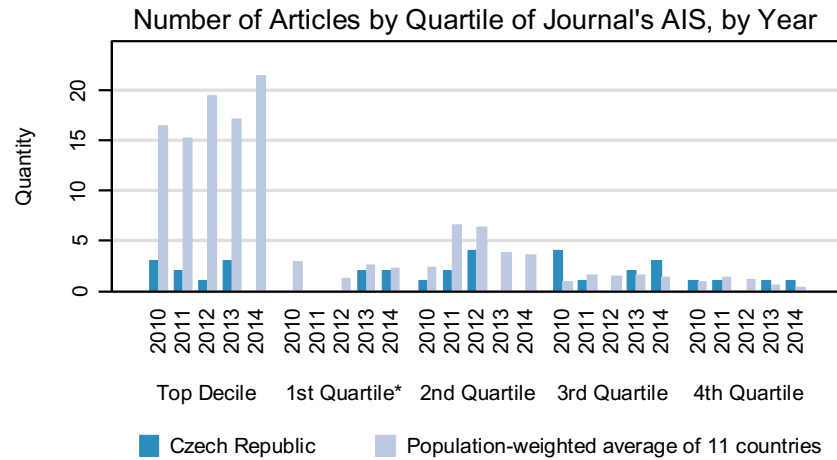
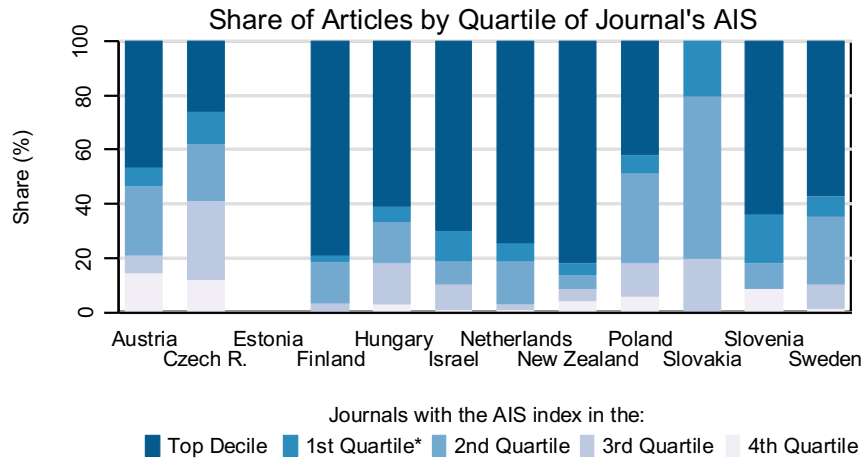
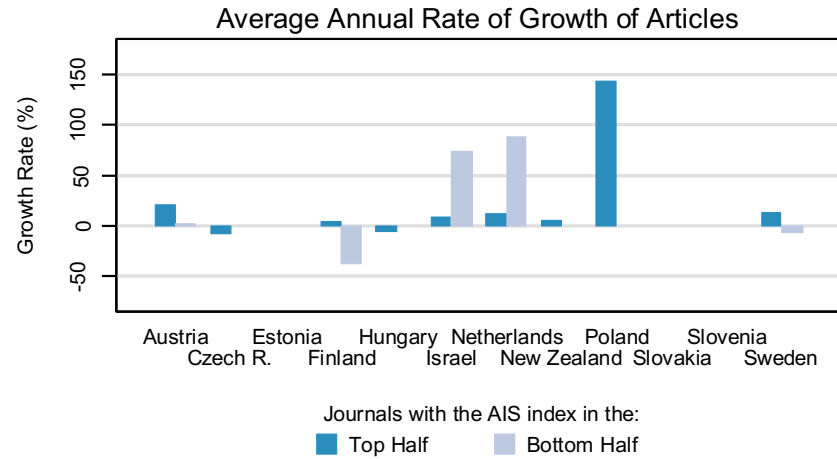
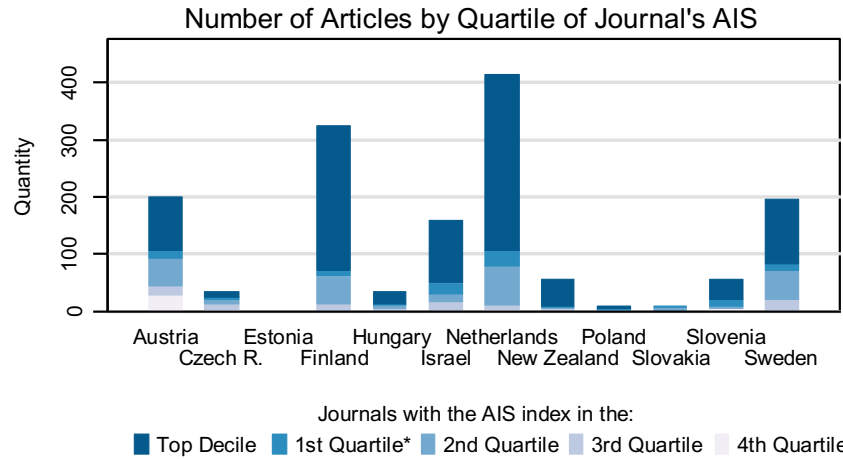

Notes:
 * 1st Quartile excludes the Top Decile
 AIS (Article Influence Score) measures the relative importance of the journal, it uses citation data from Thomson Reuters (ISI Web of Knowledge)
 Data covers the period of 2010-2014, publication counts for each country are normalized to correspond to the population size of the Czech Republic

NEUROSCIENCES

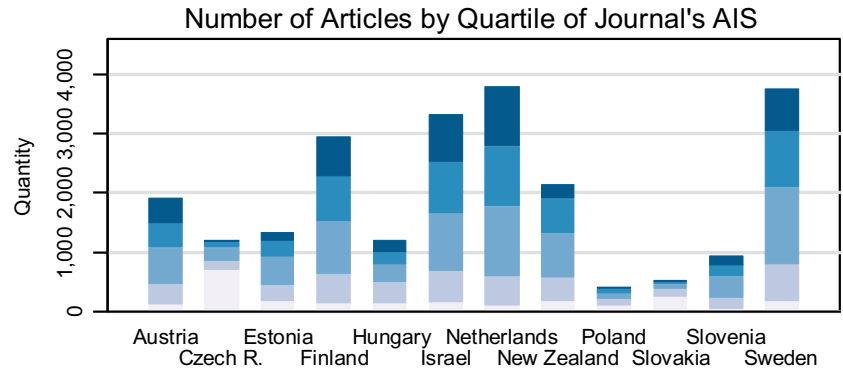

Journals with the AIS index in the:

- Top Decile
- 1st Quartile*
- 2nd Quartile
- 3rd Quartile
- 4th Quartile

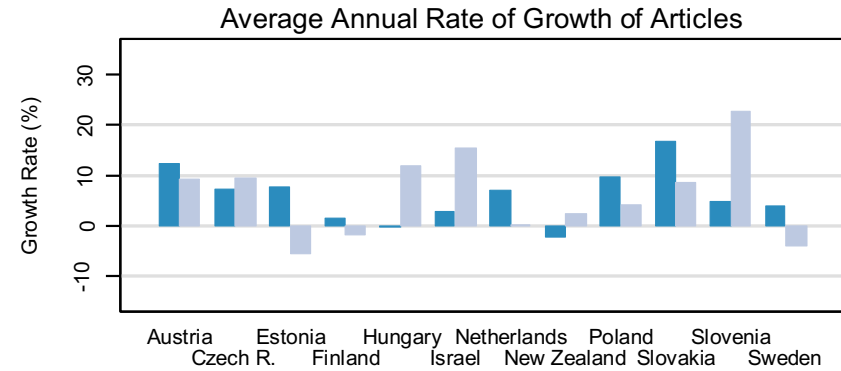

Journals with the AIS index in the:

- Top Half
- Bottom Half



Journals with the AIS index in the:

- Top Decile
- 1st Quartile*
- 2nd Quartile
- 3rd Quartile
- 4th Quartile

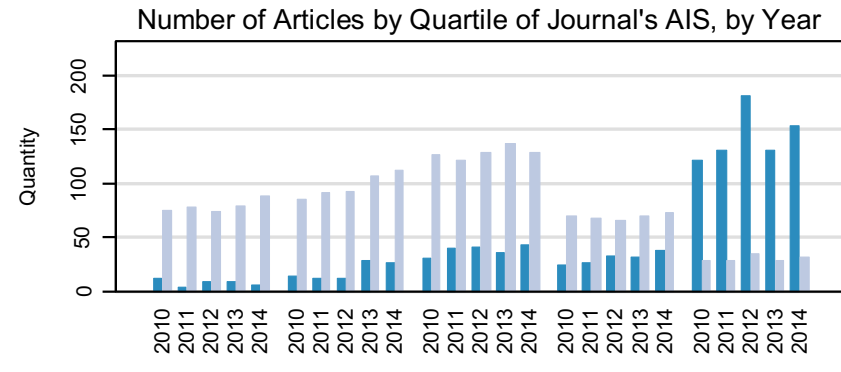

Top Decile 1st Quartile* 2nd Quartile 3rd Quartile 4th Quartile

- Czech Republic
- Population-weighted average of 11 countries

Notes:

* 1st Quartile excludes the Top Decile

AIS (Article Influence Score) measures the relative importance of the journal, it uses citation data from Thomson Reuters (ISI Web of Knowledge)

Data covers the period of 2010-2014, publication counts for each country are normalized to correspond to the population size of the Czech Republic

NUCLEAR SCIENCE & TECHNOLOGY

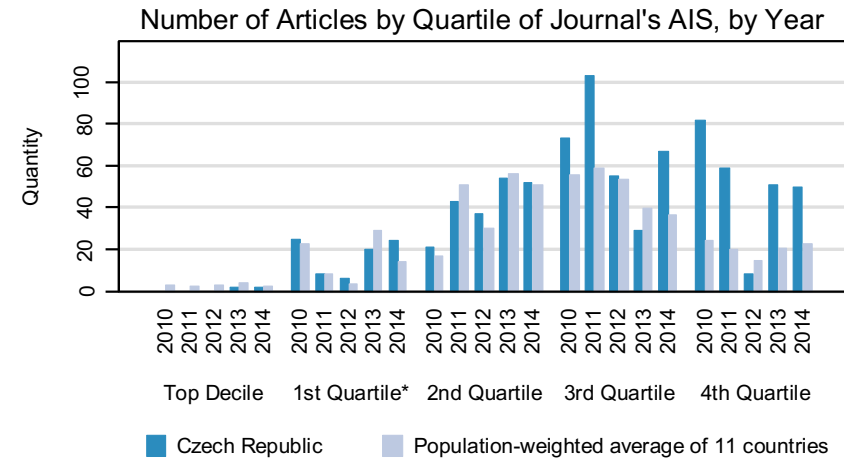
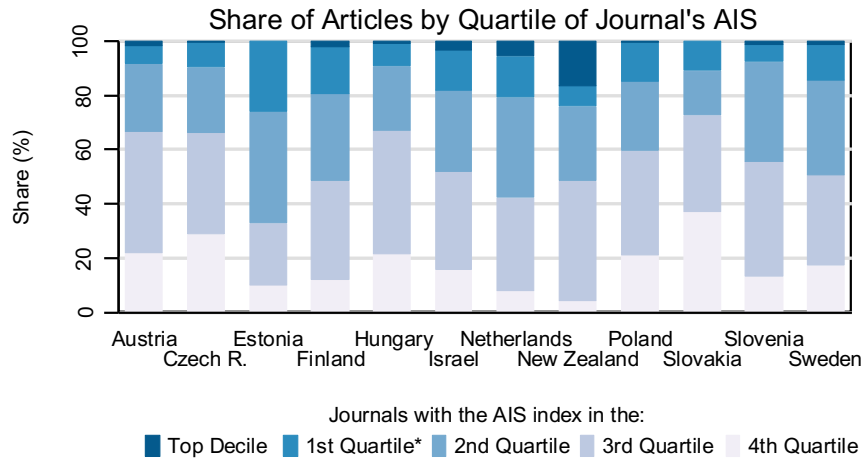
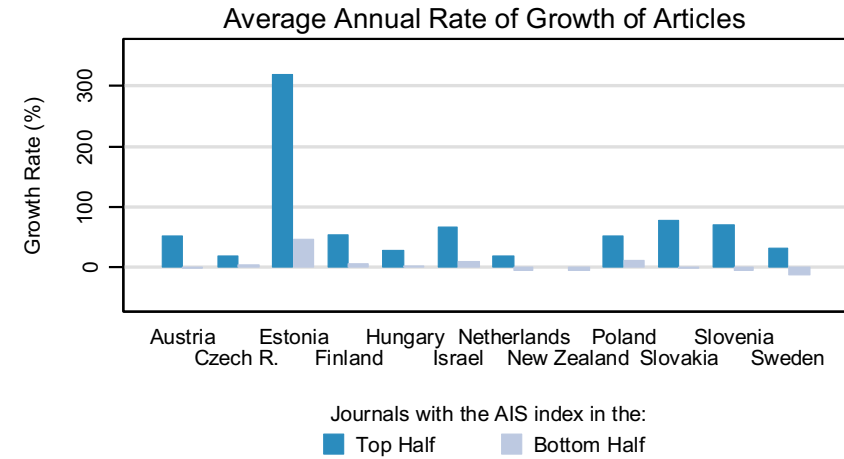
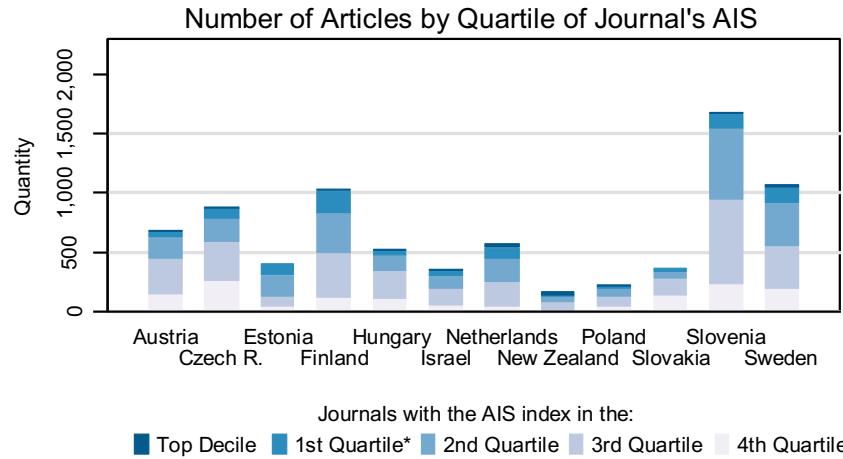

Notes:

* 1st Quartile excludes the Top Decile

AIS (Article Influence Score) measures the relative importance of the journal, it uses citation data from Thomson Reuters (ISI Web of Knowledge)

Data covers the period of 2010-2014, publication counts for each country are normalized to correspond to the population size of the Czech Republic

NURSING

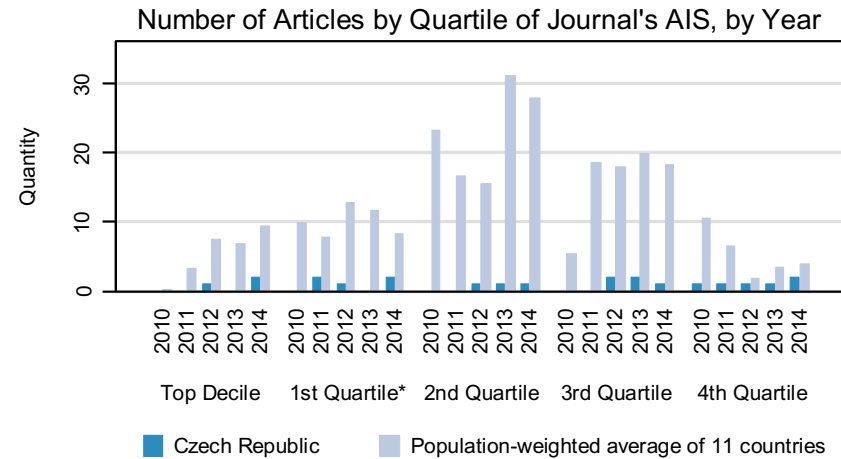
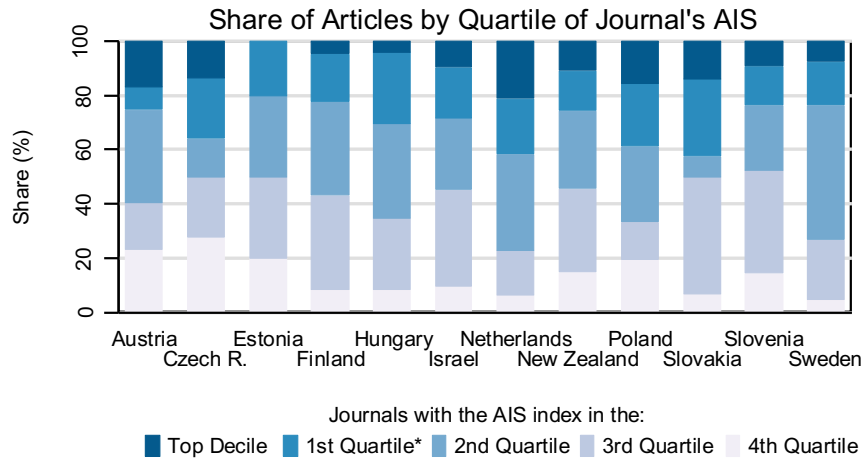
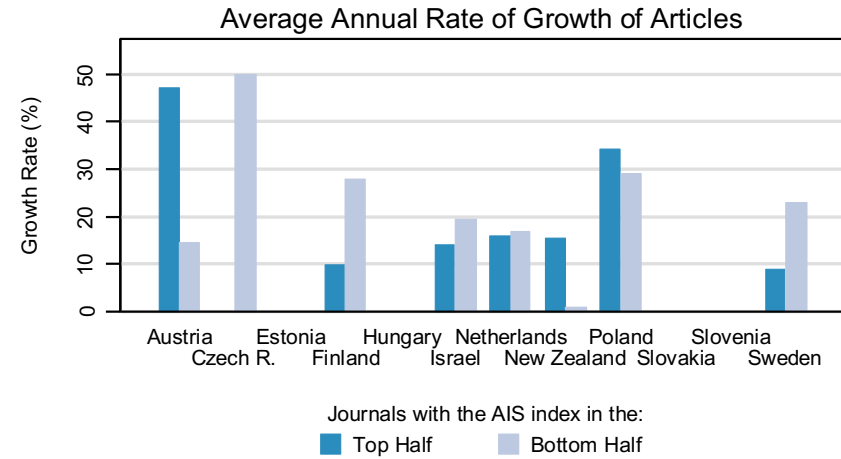
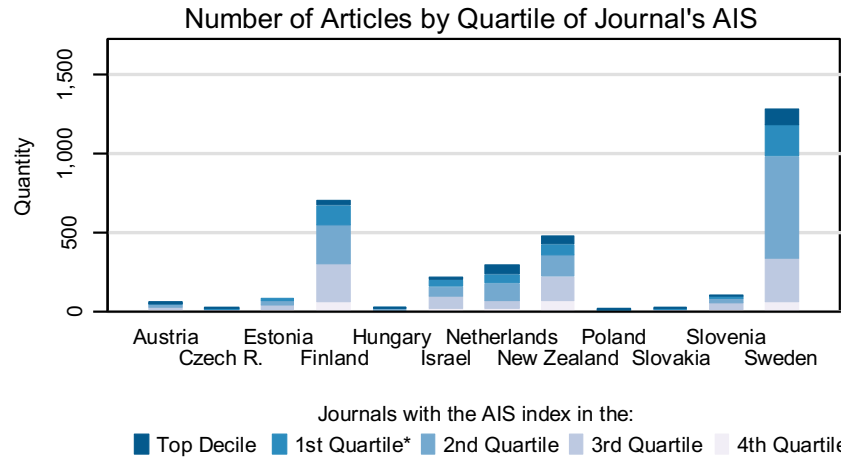

Notes:

* 1st Quartile excludes the Top Decile

AIS (Article Influence Score) measures the relative importance of the journal, it uses citation data from Thomson Reuters (ISI Web of Knowledge)

Data covers the period of 2010-2014, publication counts for each country are normalized to correspond to the population size of the Czech Republic

NUTRITION & DIETETICS

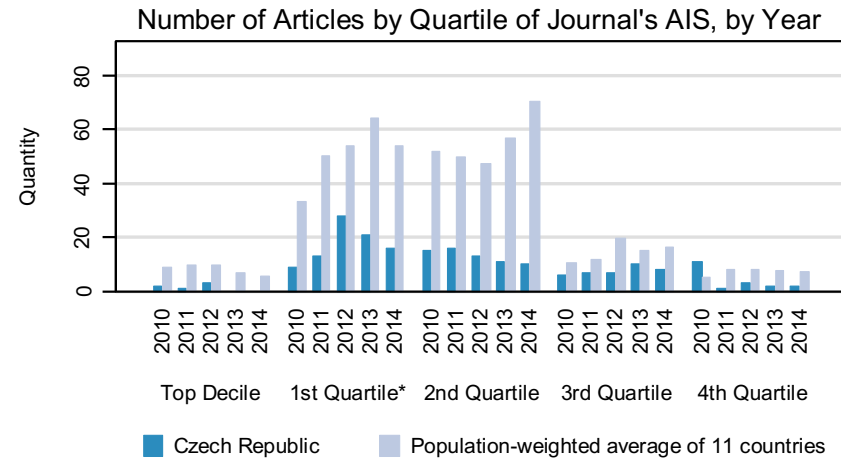
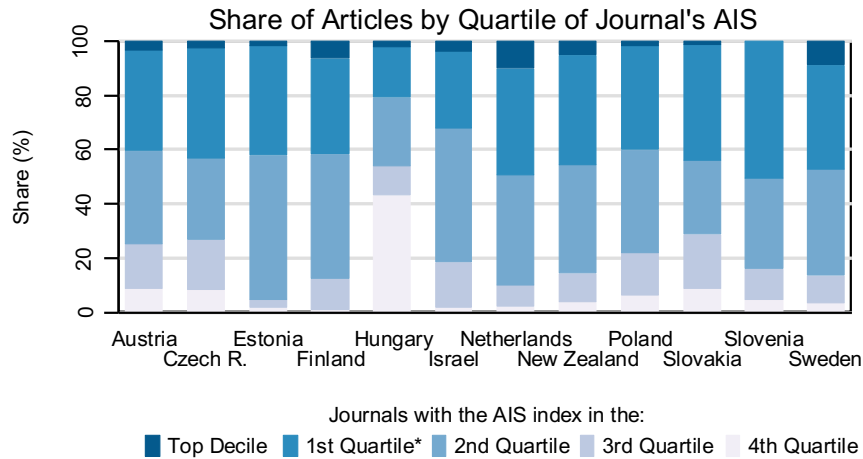
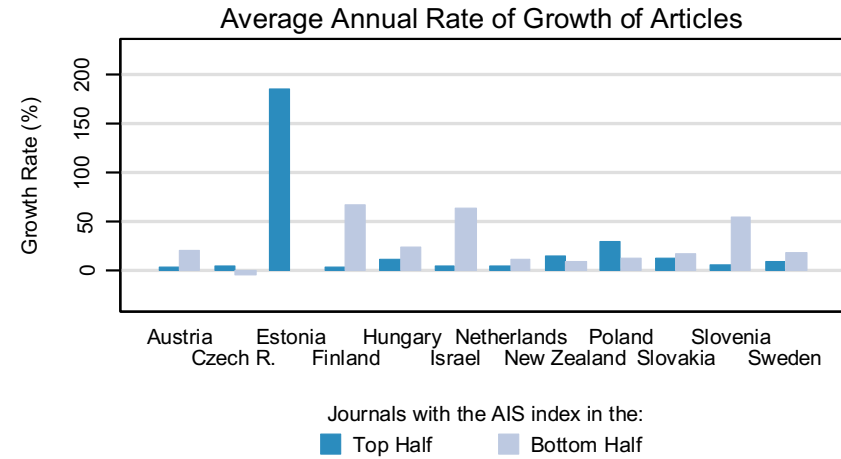
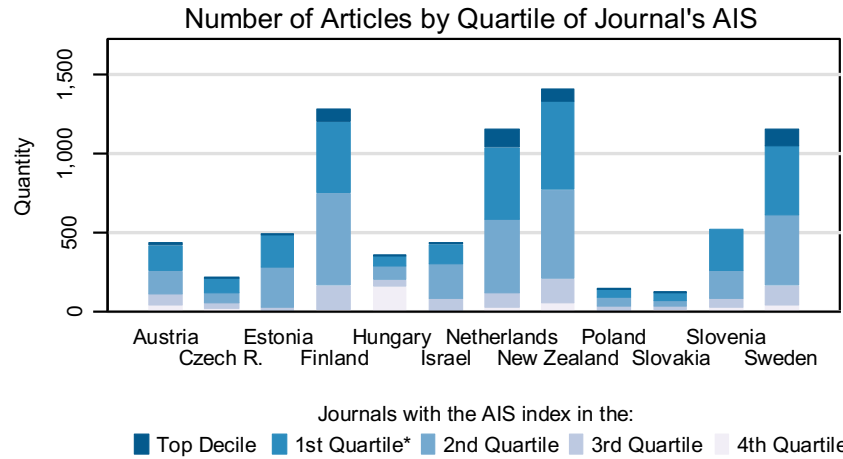

Notes:
 * 1st Quartile excludes the Top Decile
 AIS (Article Influence Score) measures the relative importance of the journal, it uses citation data from Thomson Reuters (ISI Web of Knowledge)
 Data covers the period of 2010-2014, publication counts for each country are normalized to correspond to the population size of the Czech Republic

OBSTETRICS & GYNECOLOGY

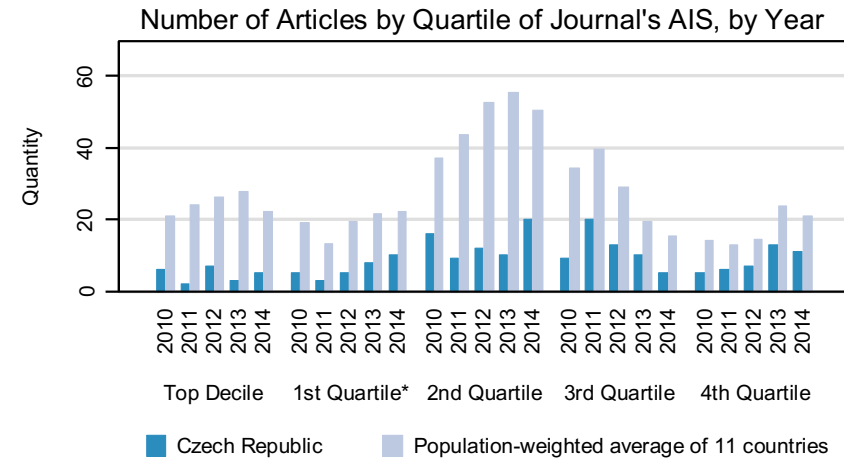
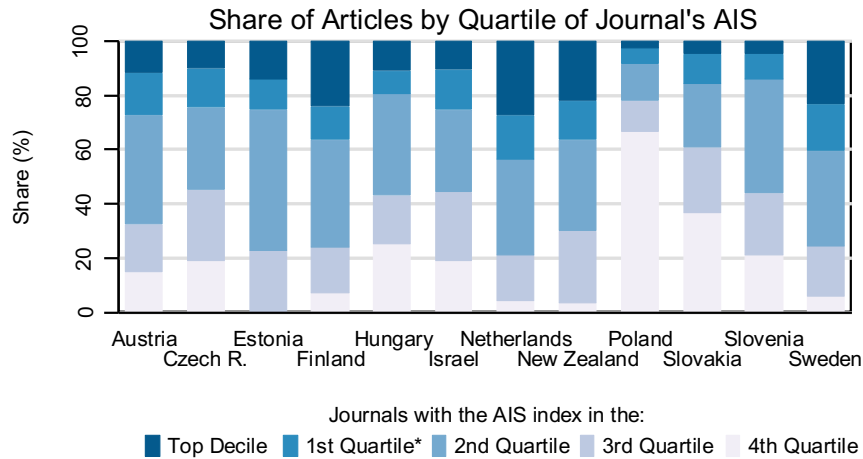
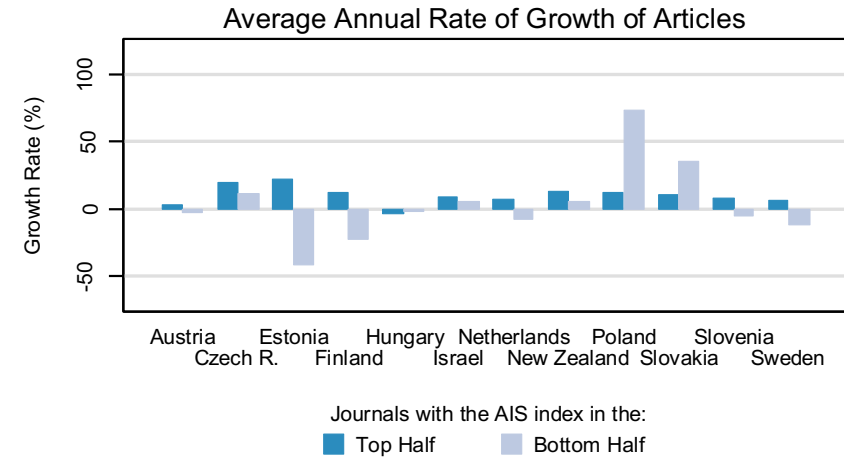
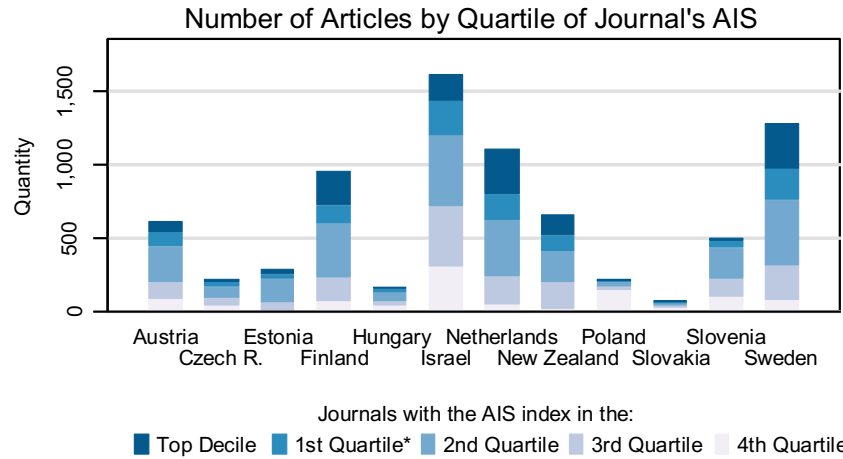

Notes:

* 1st Quartile excludes the Top Decile

AIS (Article Influence Score) measures the relative importance of the journal, it uses citation data from Thomson Reuters (ISI Web of Knowledge)

Data covers the period of 2010-2014, publication counts for each country are normalized to correspond to the population size of the Czech Republic

OCEANOGRAPHY

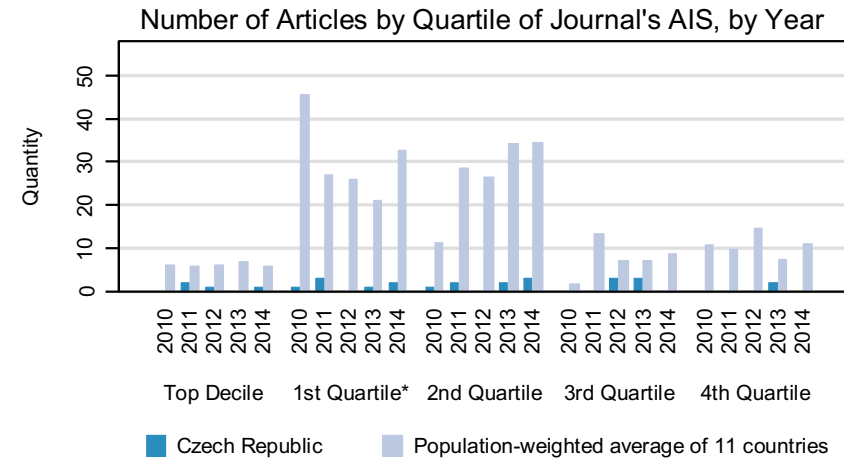
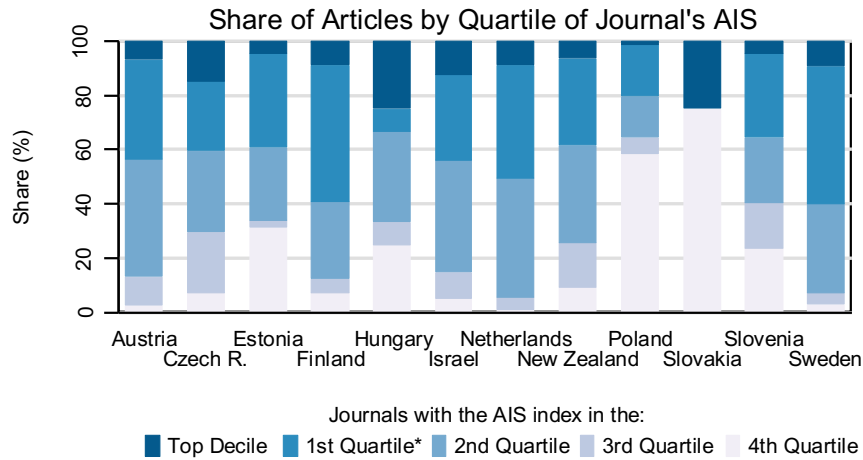
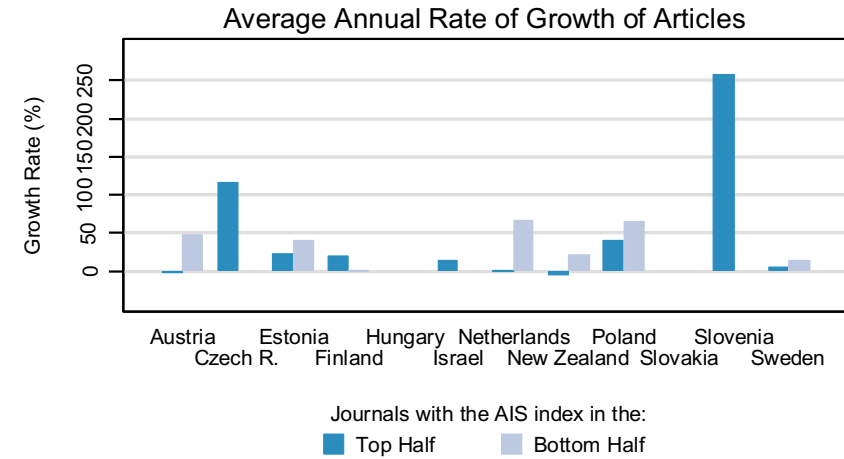
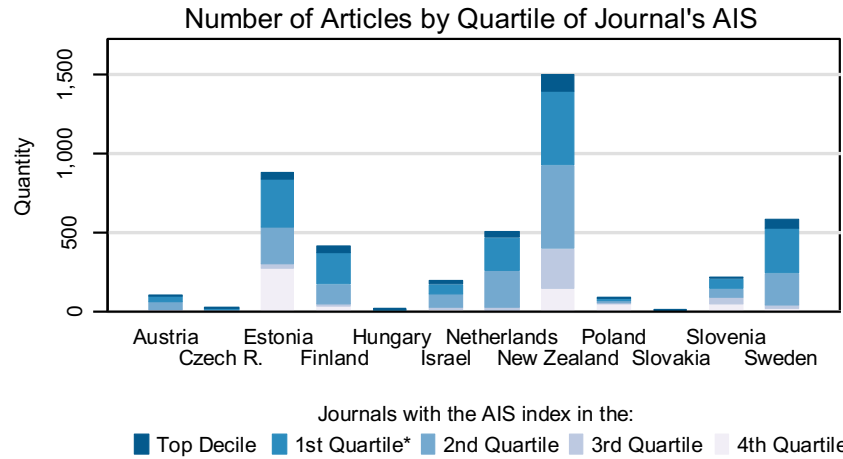

Notes:

* 1st Quartile excludes the Top Decile

AIS (Article Influence Score) measures the relative importance of the journal, it uses citation data from Thomson Reuters (ISI Web of Knowledge)

Data covers the period of 2010-2014, publication counts for each country are normalized to correspond to the population size of the Czech Republic

ONCOLOGY

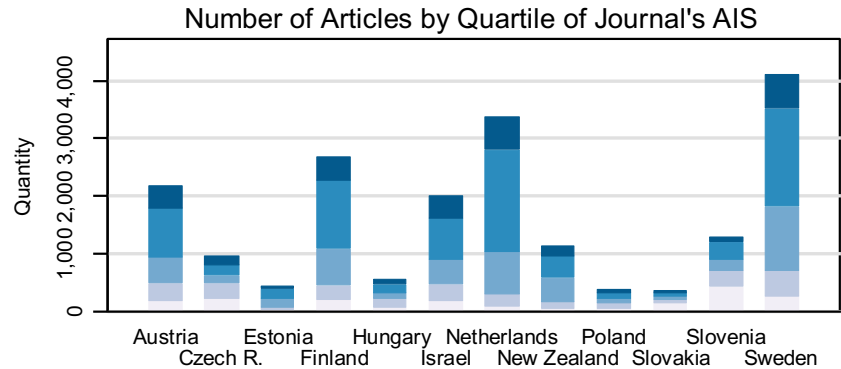

Journals with the AIS index in the:

- Top Decile
- 1st Quartile*
- 2nd Quartile
- 3rd Quartile
- 4th Quartile

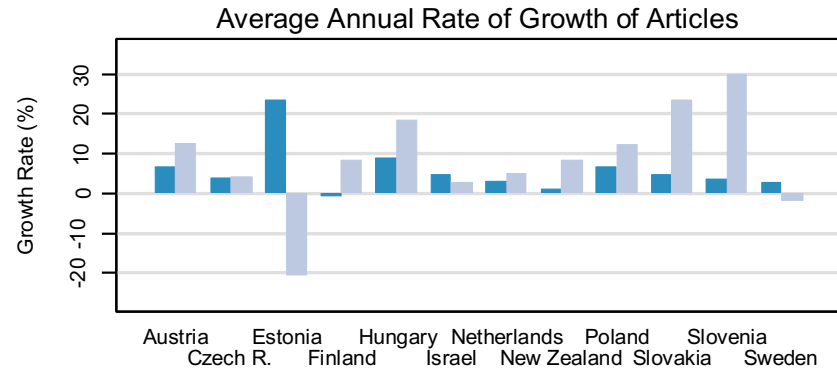

Journals with the AIS index in the:

- Top Half
- Bottom Half

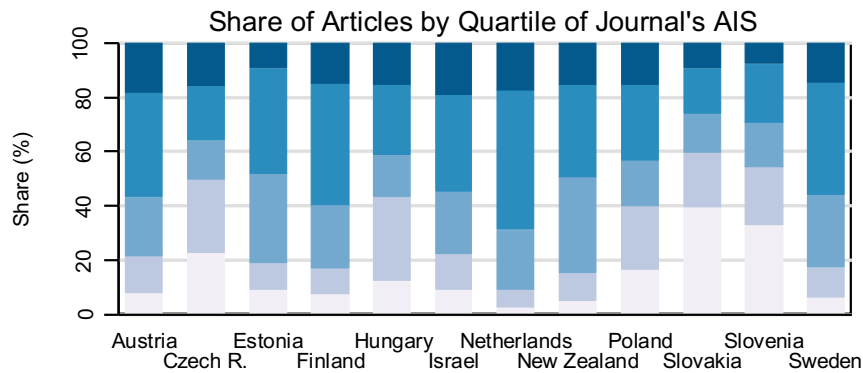

Journals with the AIS index in the:

- Top Decile
- 1st Quartile*
- 2nd Quartile
- 3rd Quartile
- 4th Quartile

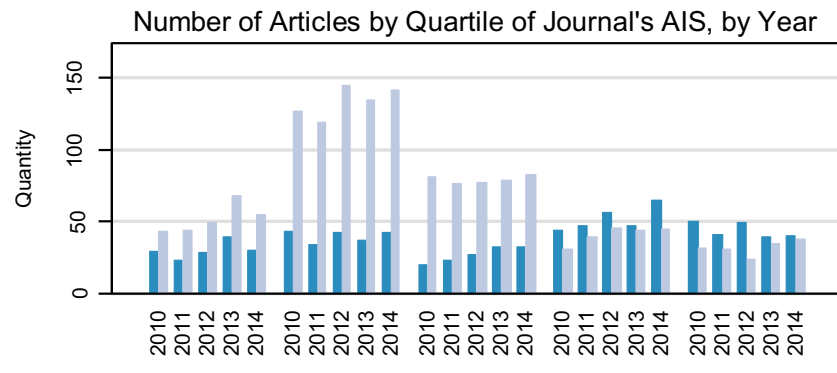

Top Decile 1st Quartile* 2nd Quartile 3rd Quartile 4th Quartile

- Czech Republic
- Population-weighted average of 11 countries

Notes:

* 1st Quartile excludes the Top Decile

AIS (Article Influence Score) measures the relative importance of the journal, it uses citation data from Thomson Reuters (ISI Web of Knowledge)

Data covers the period of 2010-2014, publication counts for each country are normalized to correspond to the population size of the Czech Republic

OPERATIONS RESEARCH & MANAGEMENT SCIENCE

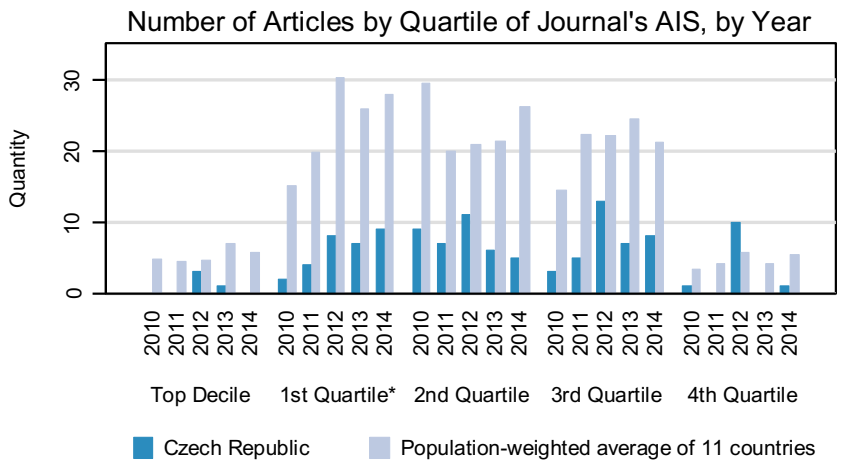
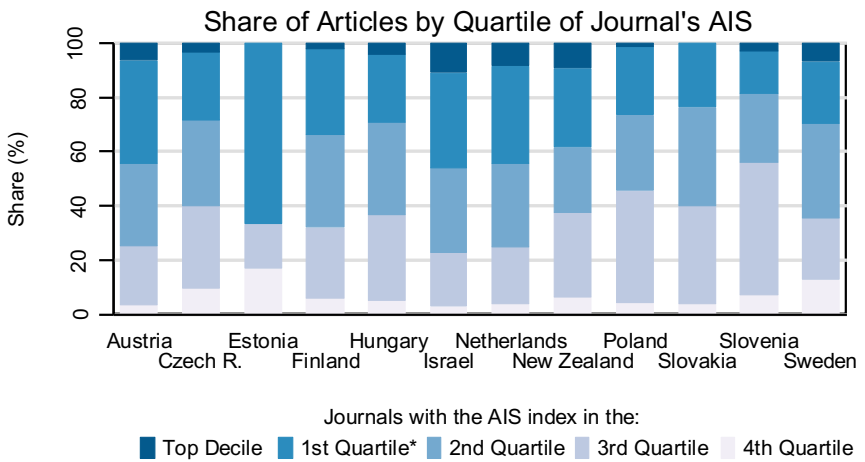
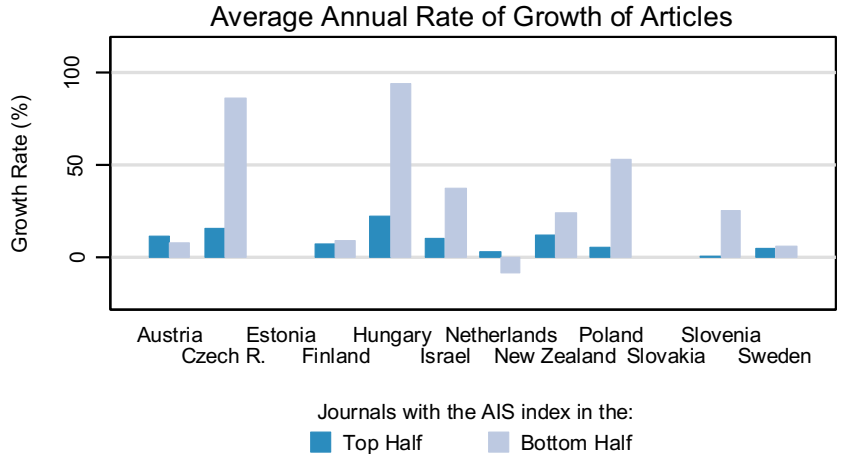
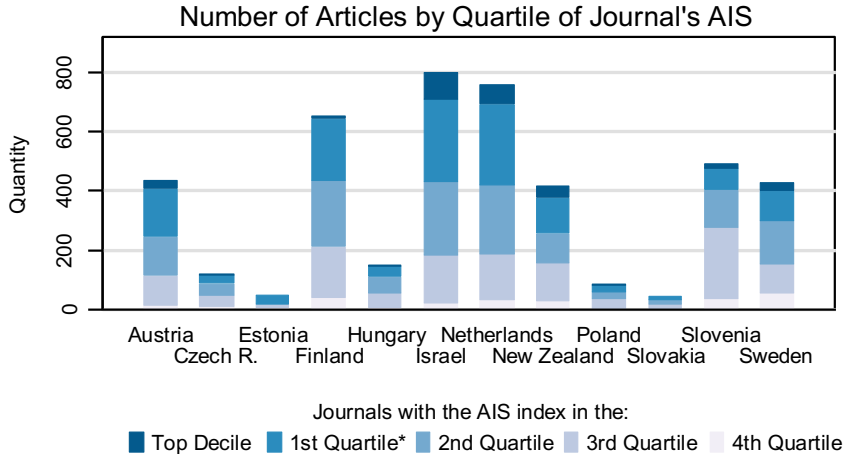

Notes:
 * 1st Quartile excludes the Top Decile
 AIS (Article Influence Score) measures the relative importance of the journal, it uses citation data from Thomson Reuters (ISI Web of Knowledge)
 Data covers the period of 2010-2014, publication counts for each country are normalized to correspond to the population size of the Czech Republic

OPHTHALMOLOGY

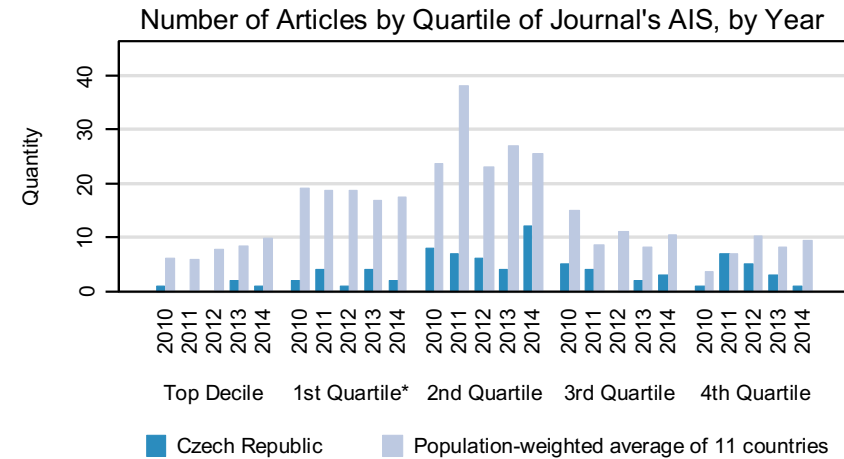
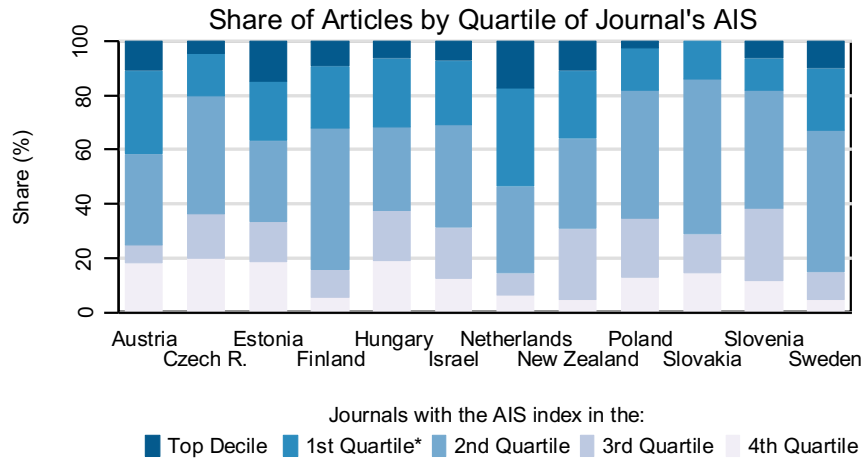
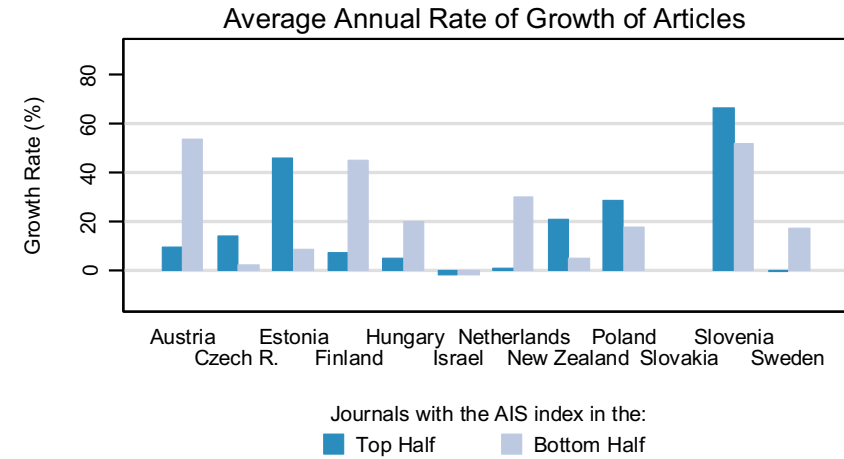
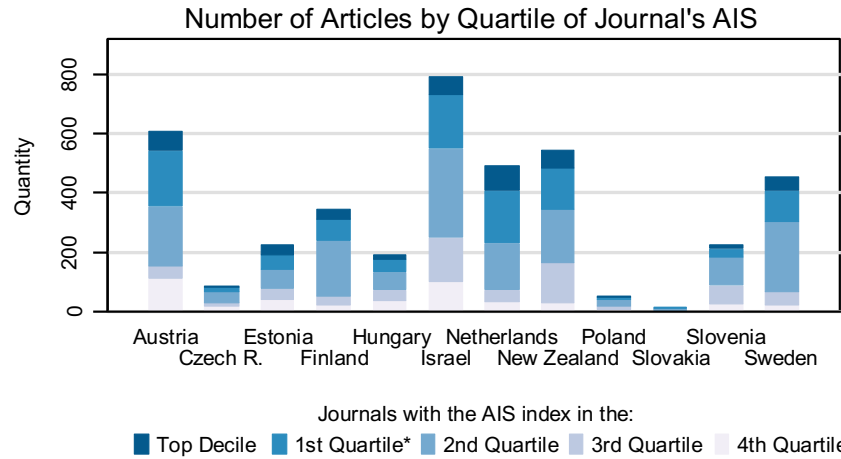

Notes:
 * 1st Quartile excludes the Top Decile
 AIS (Article Influence Score) measures the relative importance of the journal, it uses citation data from Thomson Reuters (ISI Web of Knowledge)
 Data covers the period of 2010-2014, publication counts for each country are normalized to correspond to the population size of the Czech Republic

OPTICS

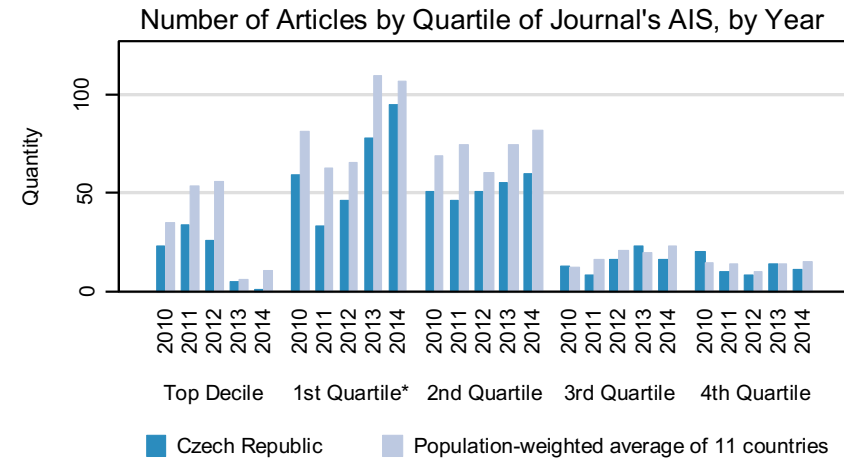
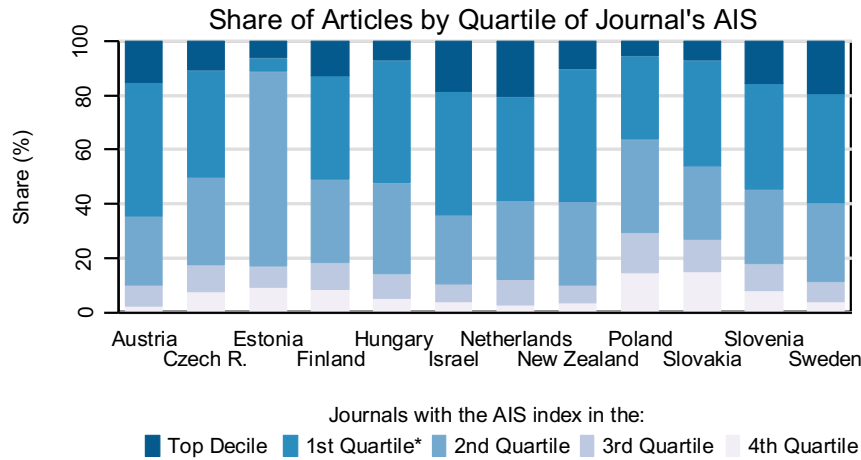
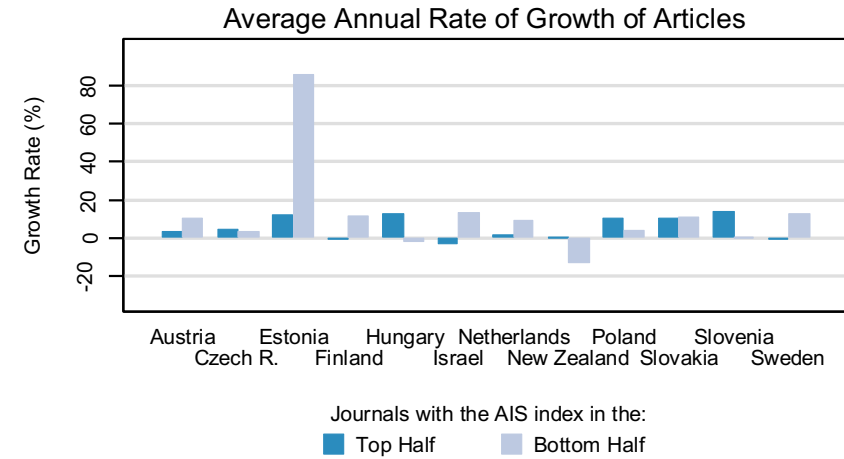
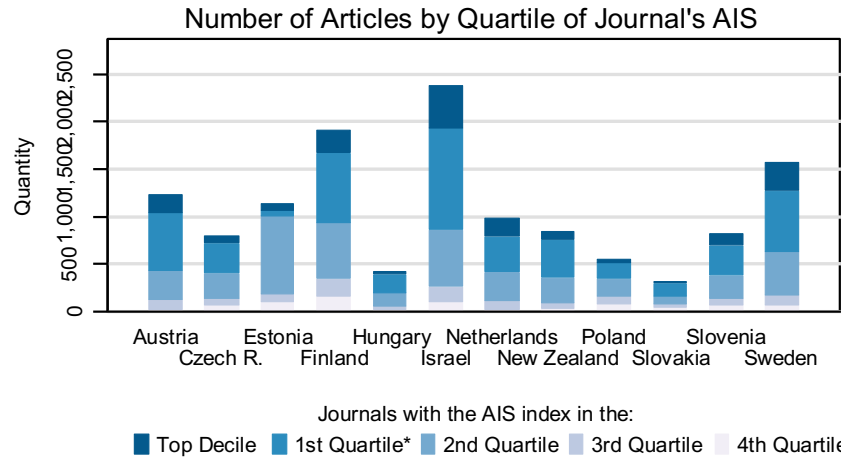

Notes:

* 1st Quartile excludes the Top Decile

AIS (Article Influence Score) measures the relative importance of the journal, it uses citation data from Thomson Reuters (ISI Web of Knowledge)

Data covers the period of 2010-2014, publication counts for each country are normalized to correspond to the population size of the Czech Republic

ORNITHOLOGY

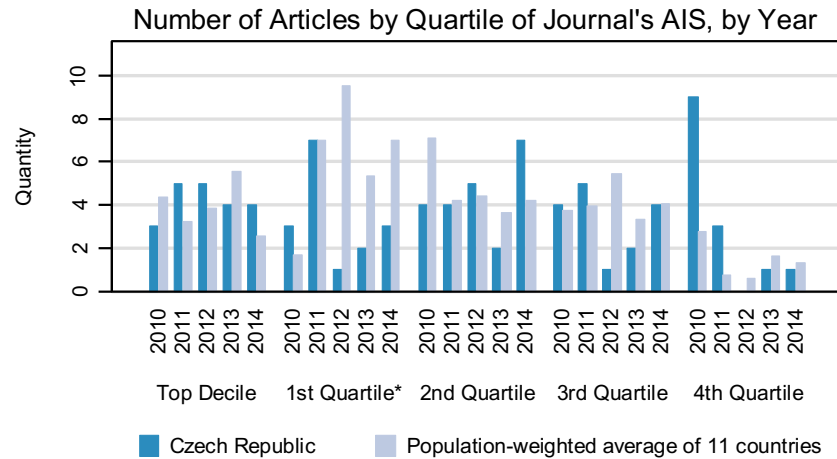
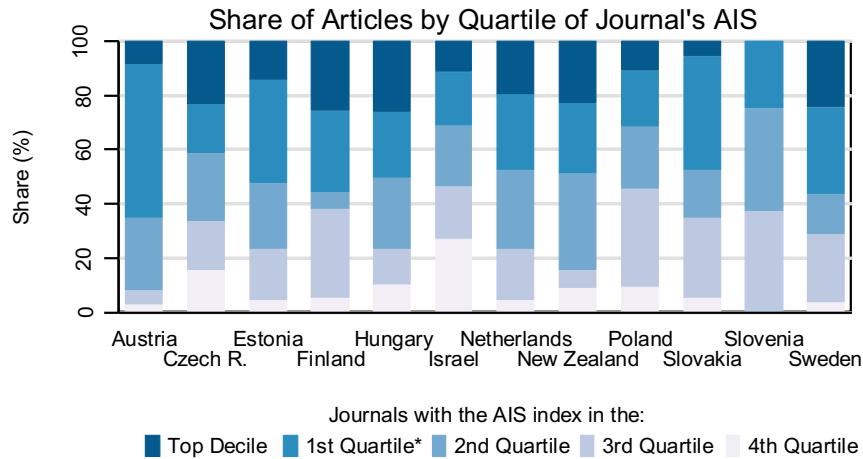
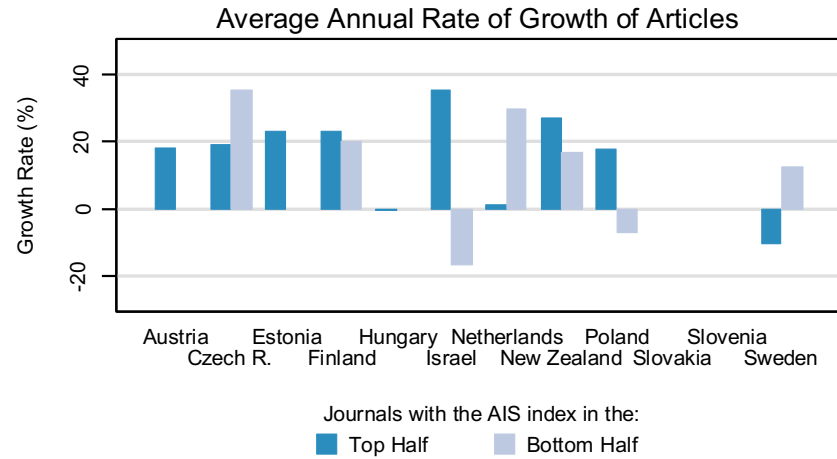
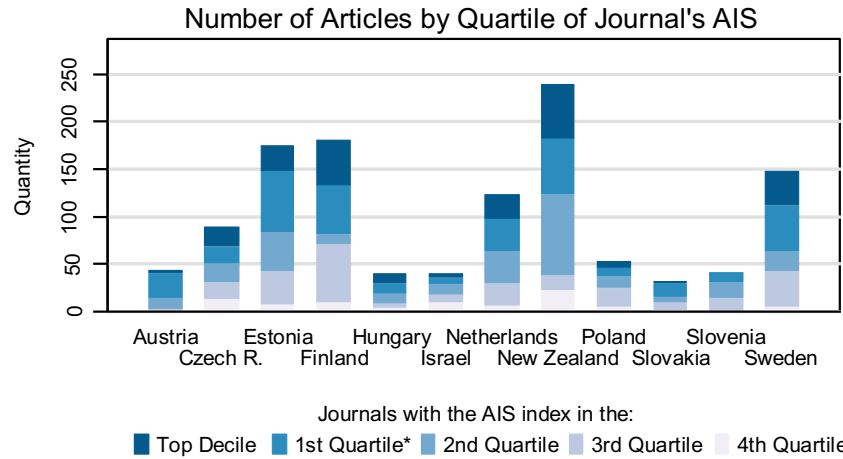

Notes:
 * 1st Quartile excludes the Top Decile
 AIS (Article Influence Score) measures the relative importance of the journal, it uses citation data from Thomson Reuters (ISI Web of Knowledge)
 Data covers the period of 2010-2014, publication counts for each country are normalized to correspond to the population size of the Czech Republic

ORTHOPEDICS

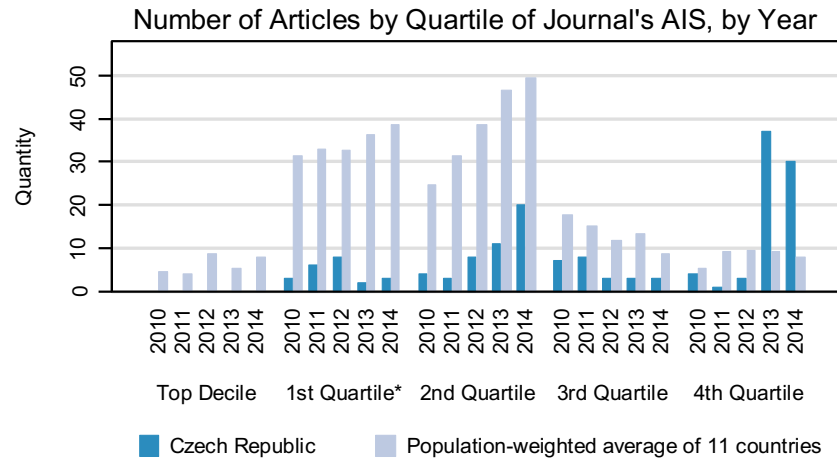
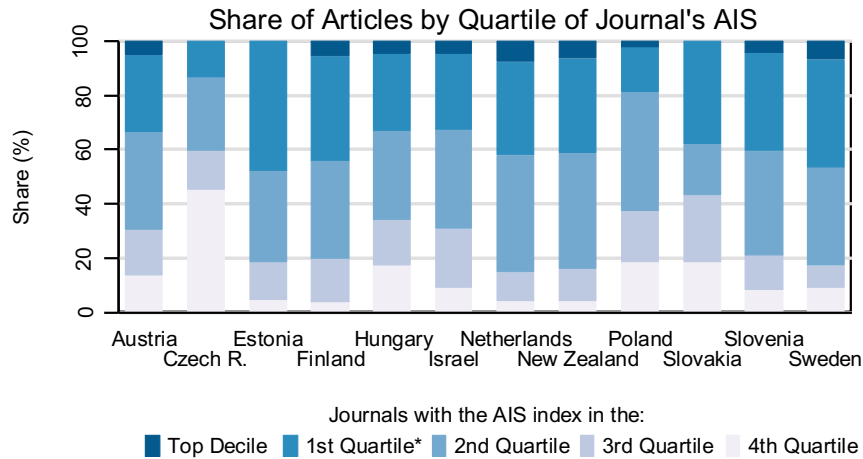
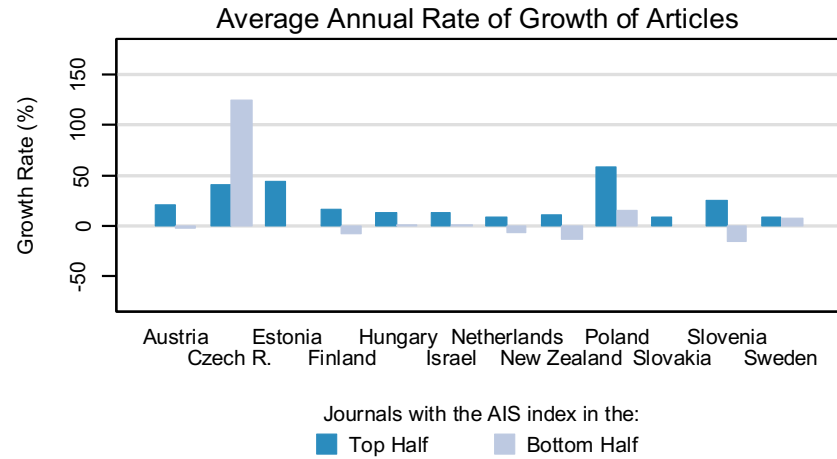
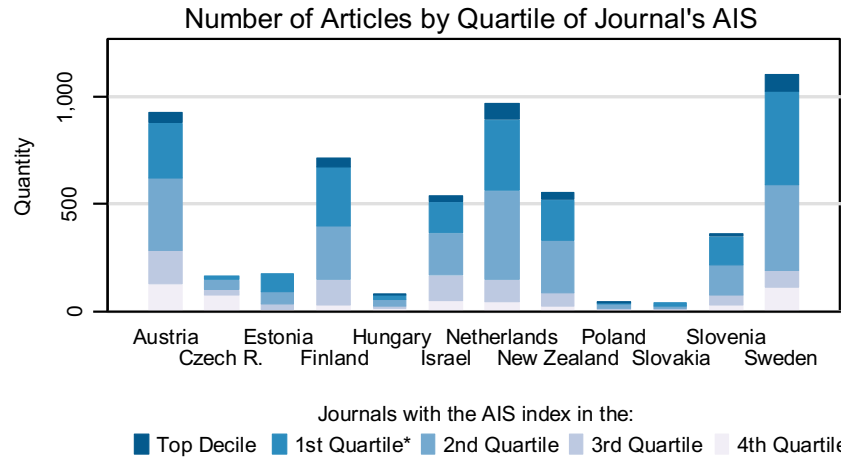

Notes:

* 1st Quartile excludes the Top Decile

AIS (Article Influence Score) measures the relative importance of the journal, it uses citation data from Thomson Reuters (ISI Web of Knowledge)

Data covers the period of 2010-2014, publication counts for each country are normalized to correspond to the population size of the Czech Republic

OTORHINOLARYNGOLOGY

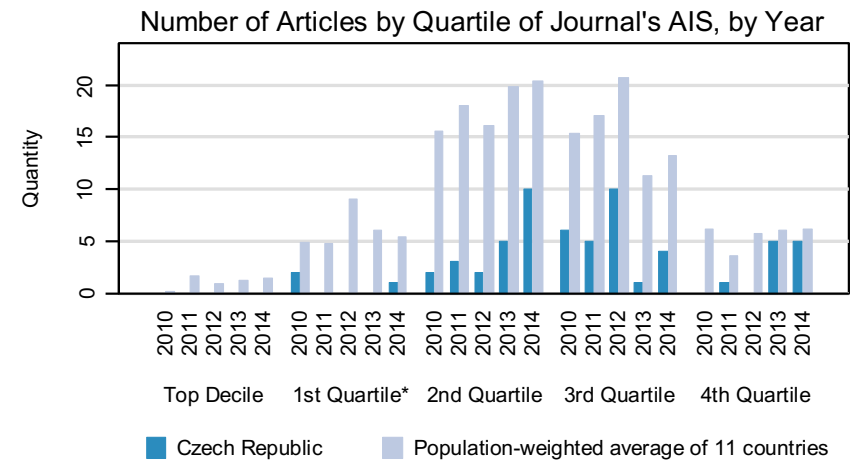
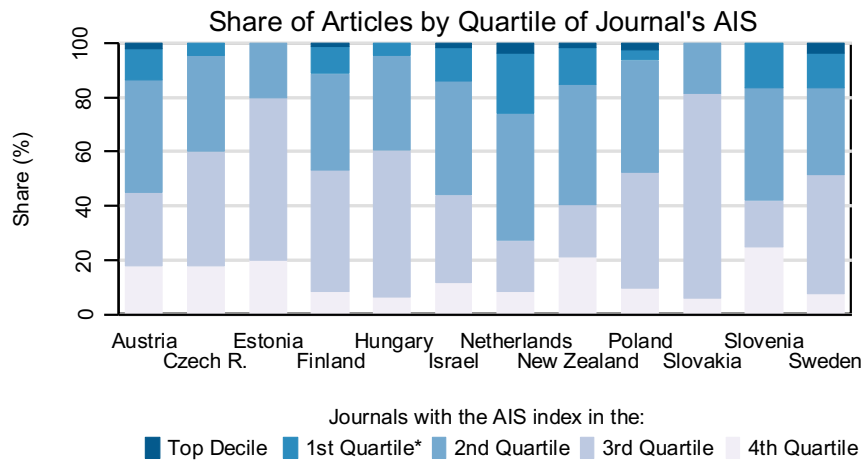
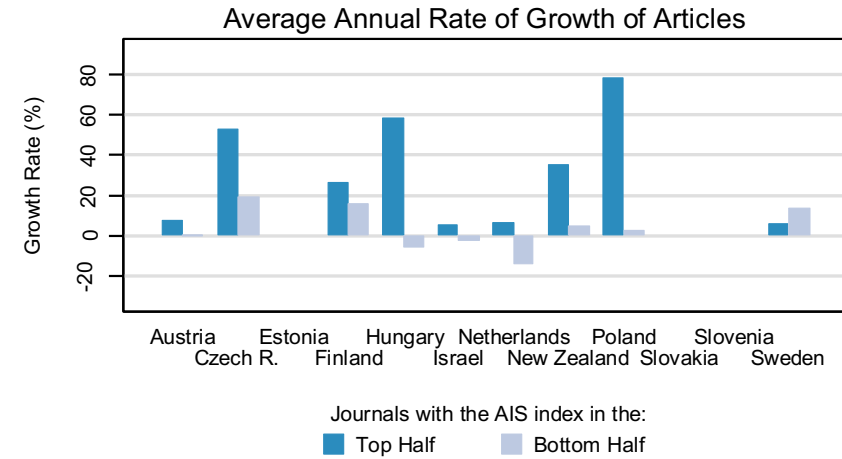
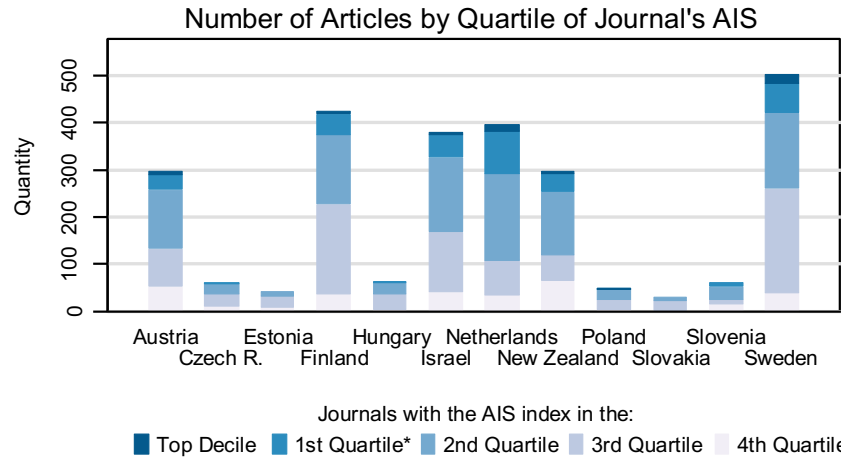

Notes:

* 1st Quartile excludes the Top Decile

AIS (Article Influence Score) measures the relative importance of the journal, it uses citation data from Thomson Reuters (ISI Web of Knowledge)

Data covers the period of 2010-2014, publication counts for each country are normalized to correspond to the population size of the Czech Republic

PALEONTOLOGY

Number of Articles by Quartile of Journal's AIS

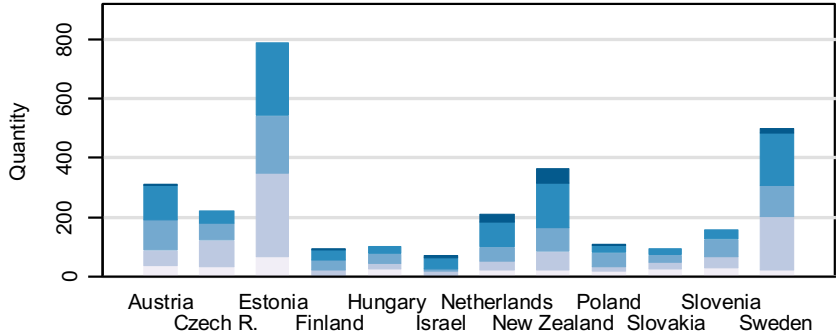

Journals with the AIS index in the:
 ■ Top Decile ■ 1st Quartile* ■ 2nd Quartile ■ 3rd Quartile ■ 4th Quartile

Average Annual Rate of Growth of Articles

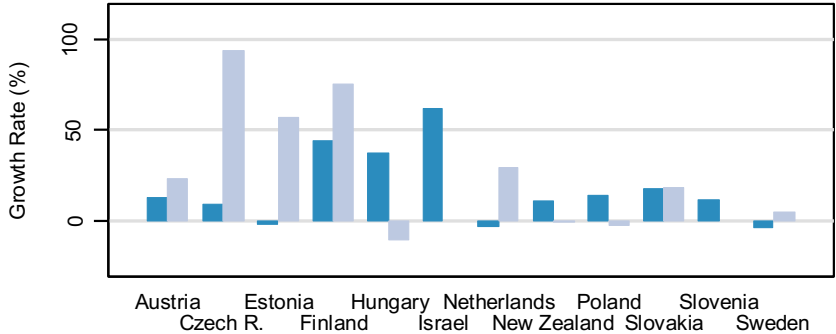

Journals with the AIS index in the:
 ■ Top Half ■ Bottom Half

Share of Articles by Quartile of Journal's AIS

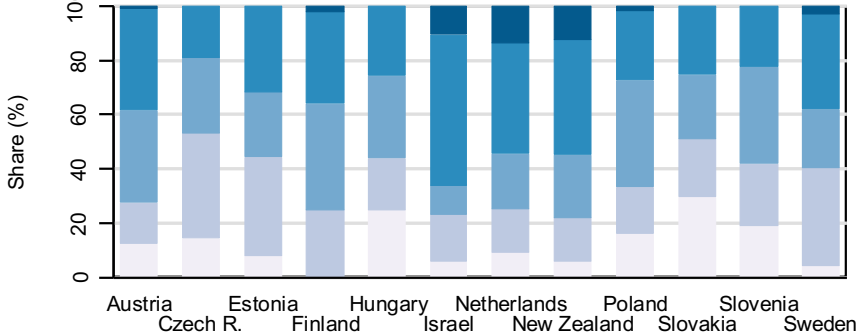

Journals with the AIS index in the:
 ■ Top Decile ■ 1st Quartile* ■ 2nd Quartile ■ 3rd Quartile ■ 4th Quartile

Number of Articles by Quartile of Journal's AIS, by Year

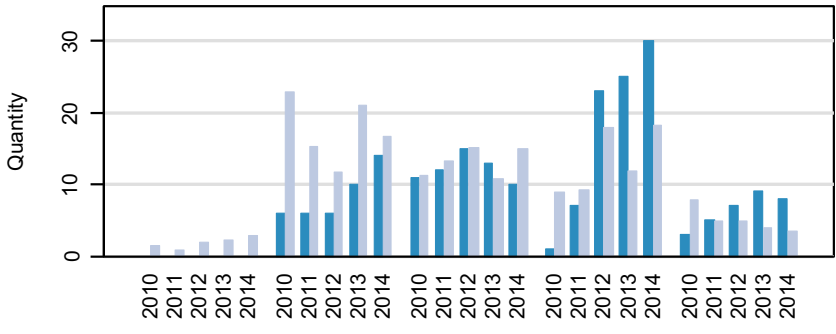

■ Top Decile ■ 1st Quartile* ■ 2nd Quartile ■ 3rd Quartile ■ 4th Quartile
 ■ Czech Republic ■ Population-weighted average of 11 countries

Notes:
 * 1st Quartile excludes the Top Decile
 AIS (Article Influence Score) measures the relative importance of the journal, it uses citation data from Thomson Reuters (ISI Web of Knowledge)
 Data covers the period of 2010-2014, publication counts for each country are normalized to correspond to the population size of the Czech Republic

PARASITOLOGY

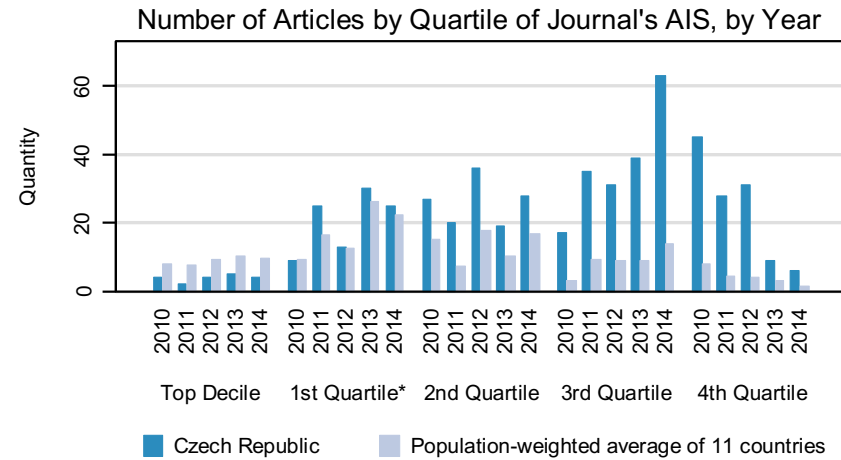
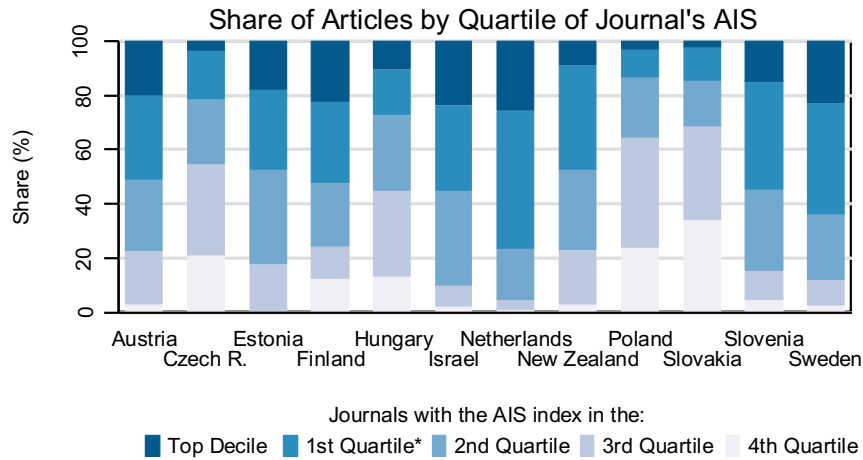
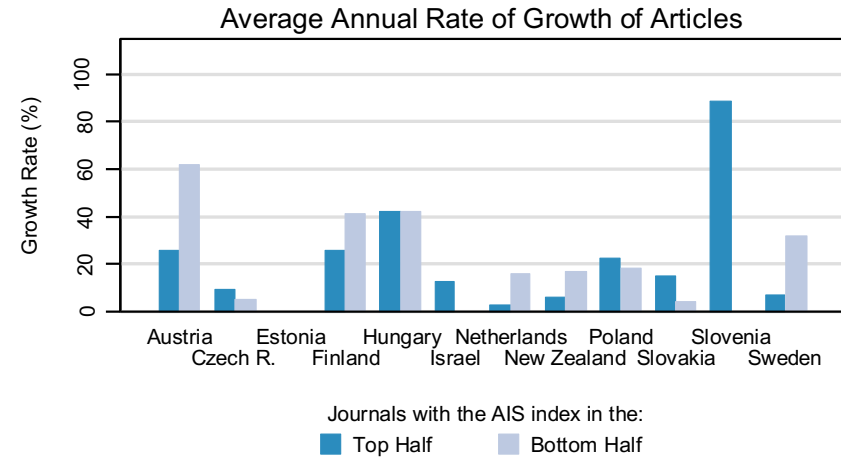
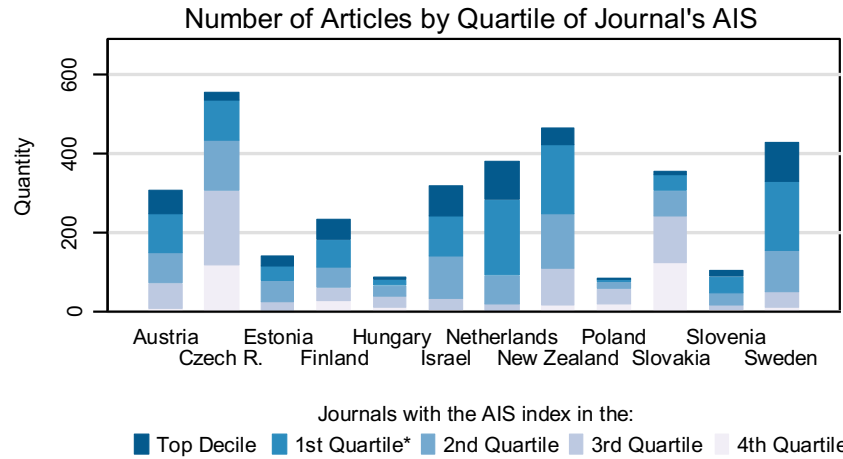

Notes:

* 1st Quartile excludes the Top Decile

AIS (Article Influence Score) measures the relative importance of the journal, it uses citation data from Thomson Reuters (ISI Web of Knowledge)

Data covers the period of 2010-2014, publication counts for each country are normalized to correspond to the population size of the Czech Republic

PATHOLOGY

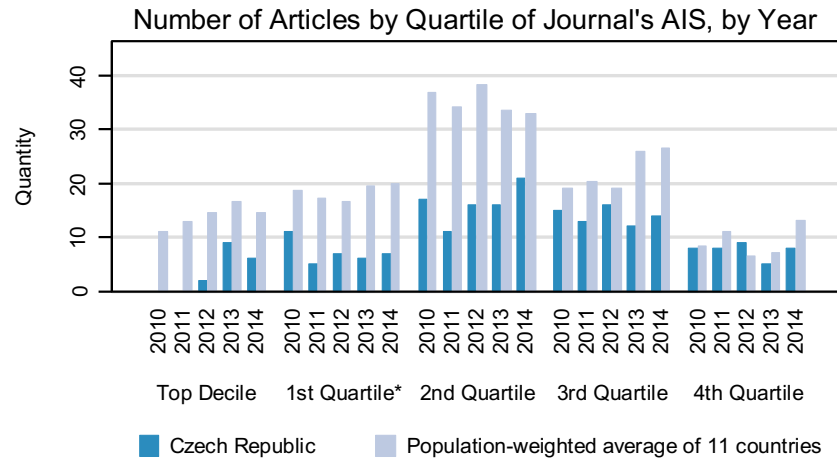
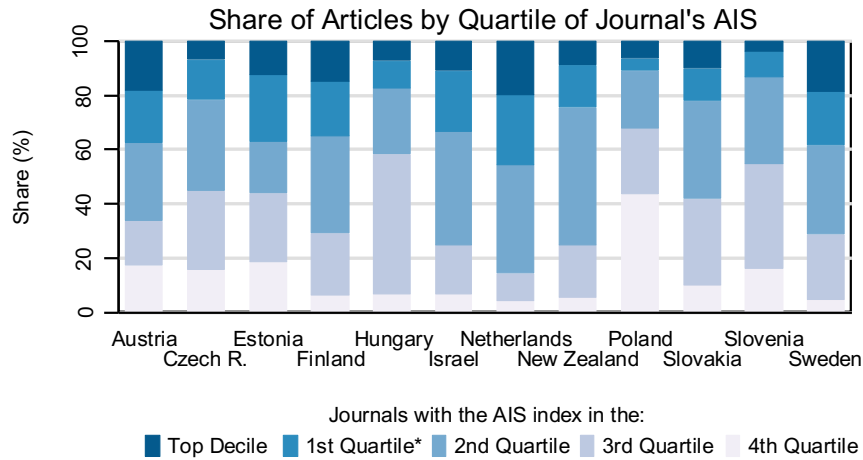
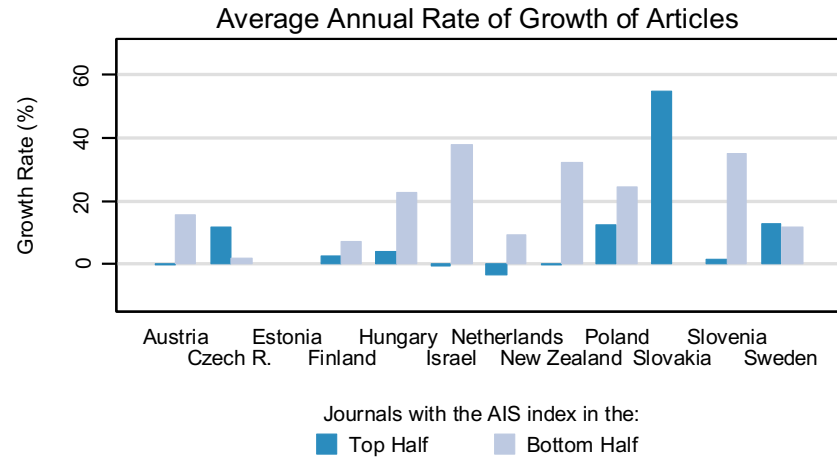
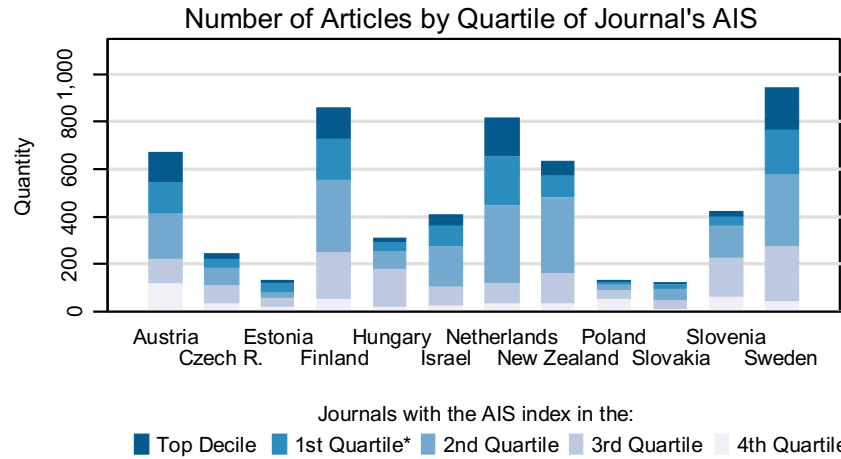

Notes:
 * 1st Quartile excludes the Top Decile
 AIS (Article Influence Score) measures the relative importance of the journal, it uses citation data from Thomson Reuters (ISI Web of Knowledge)
 Data covers the period of 2010-2014, publication counts for each country are normalized to correspond to the population size of the Czech Republic

PEDIATRICS

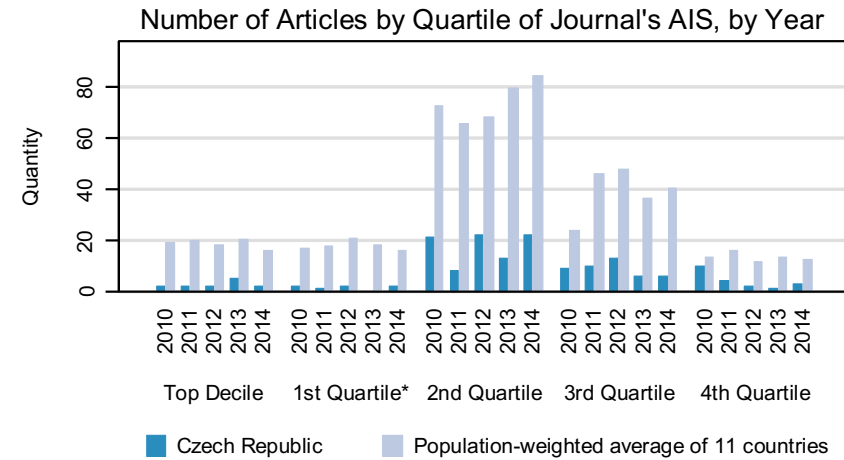
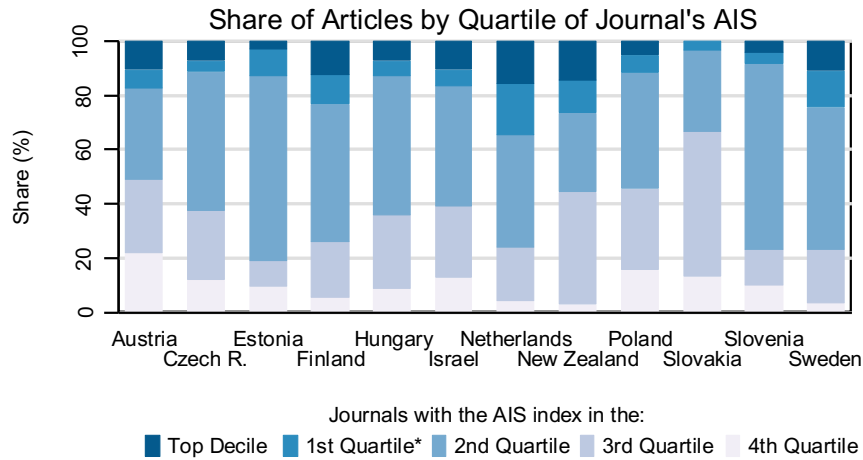
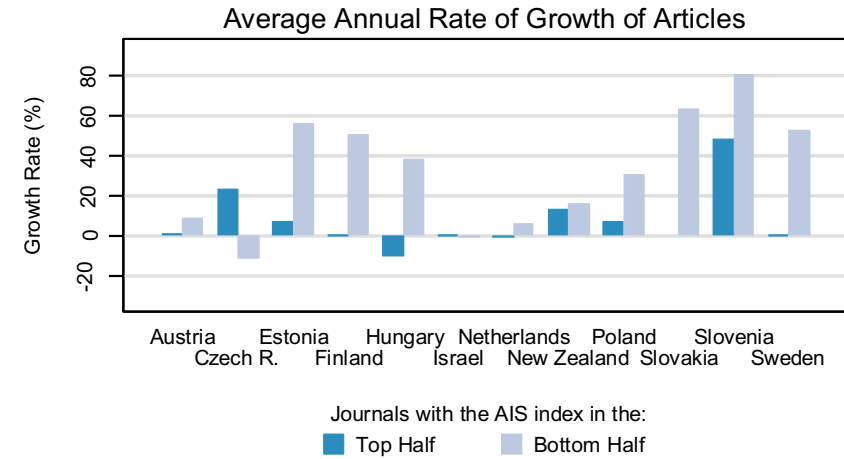
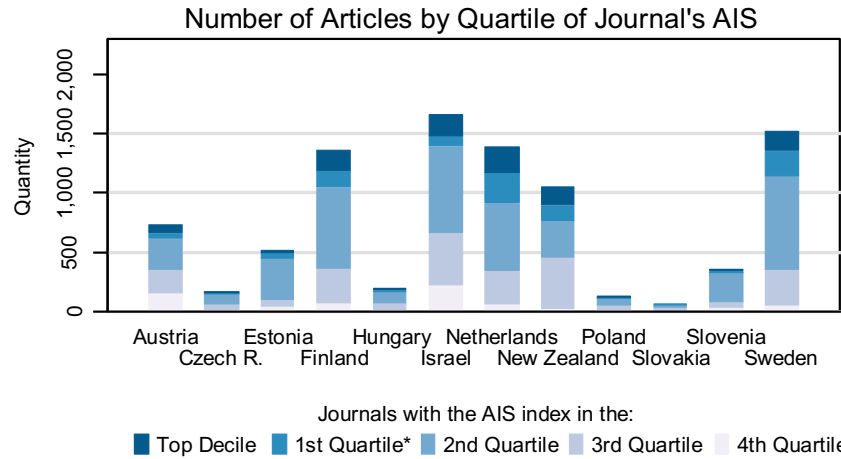

Notes:

* 1st Quartile excludes the Top Decile

AIS (Article Influence Score) measures the relative importance of the journal, it uses citation data from Thomson Reuters (ISI Web of Knowledge)

Data covers the period of 2010-2014, publication counts for each country are normalized to correspond to the population size of the Czech Republic

PERIPHERAL VASCULAR DISEASE

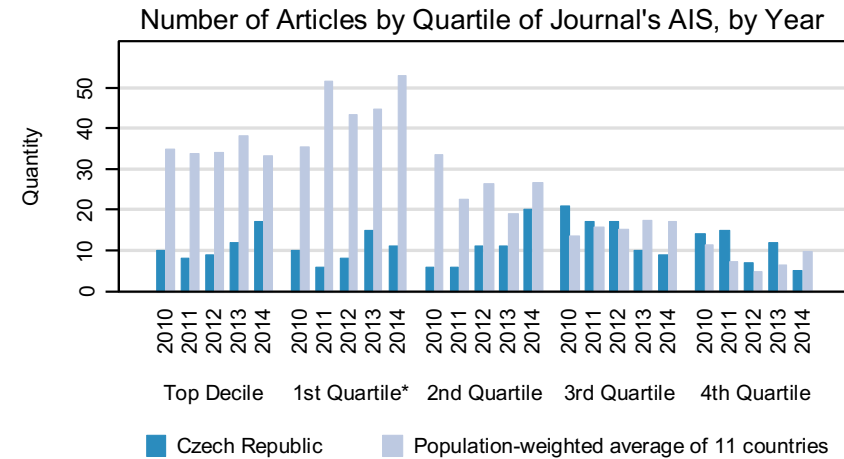
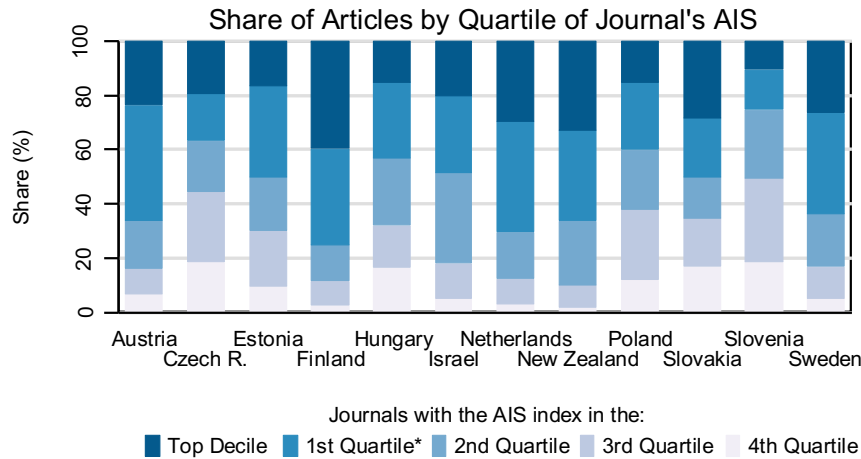
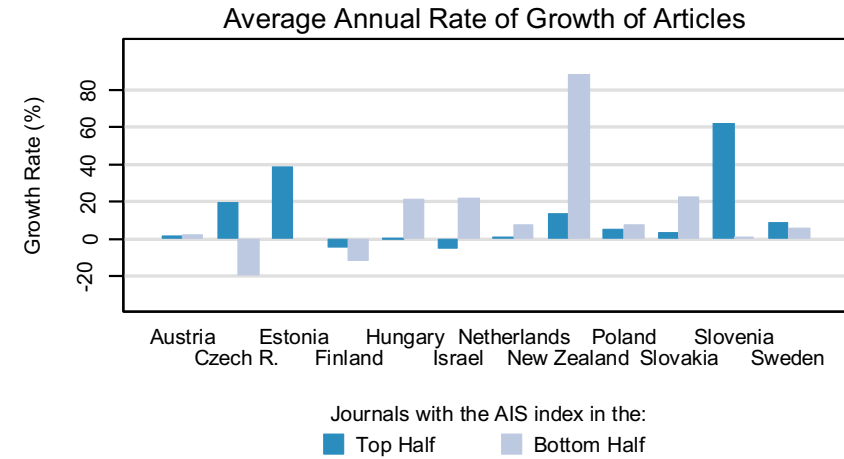
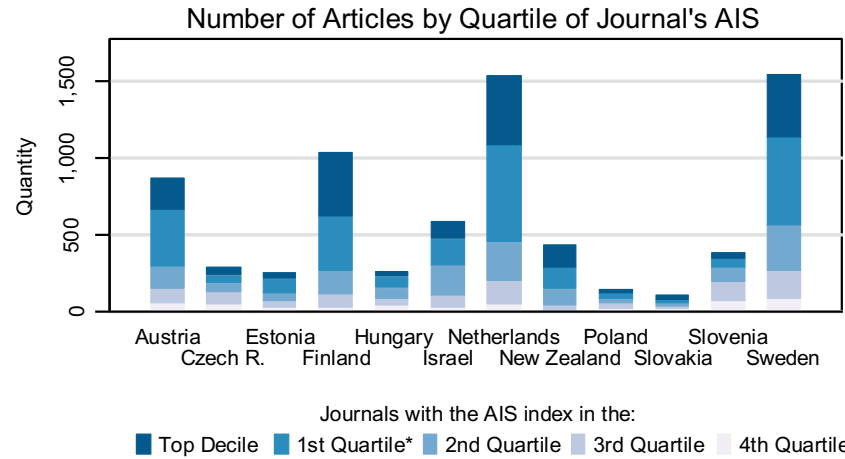

Notes:

* 1st Quartile excludes the Top Decile

AIS (Article Influence Score) measures the relative importance of the journal, it uses citation data from Thomson Reuters (ISI Web of Knowledge)

Data covers the period of 2010-2014, publication counts for each country are normalized to correspond to the population size of the Czech Republic

PHARMACOLOGY & PHARMACY

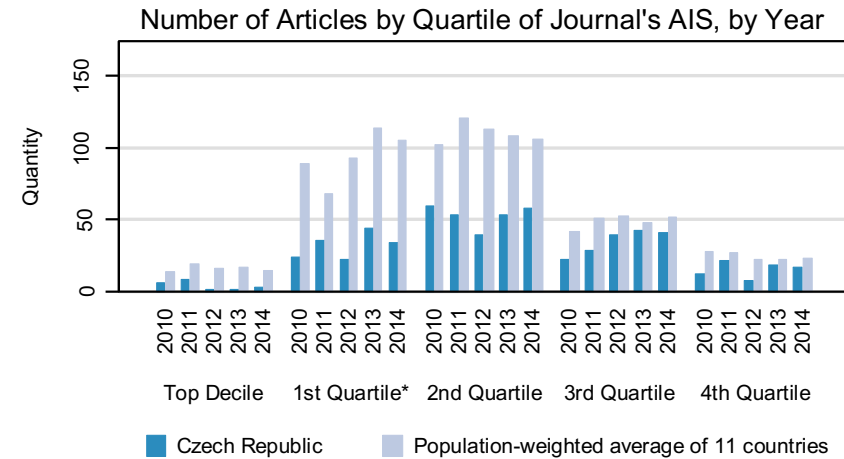
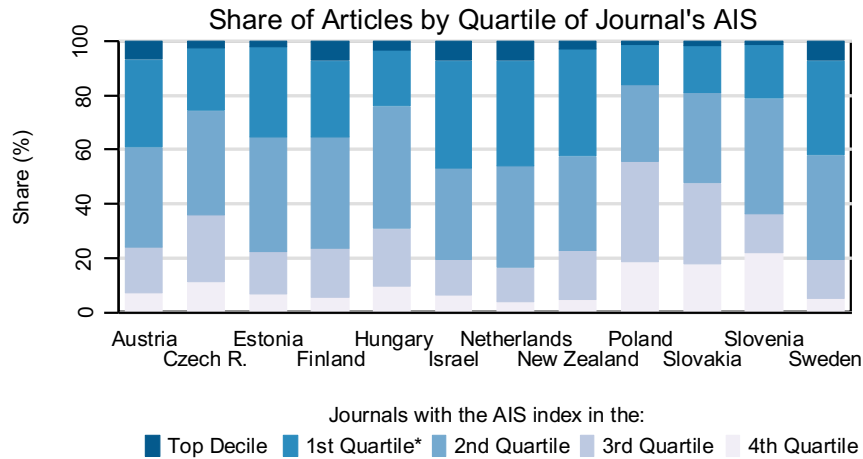
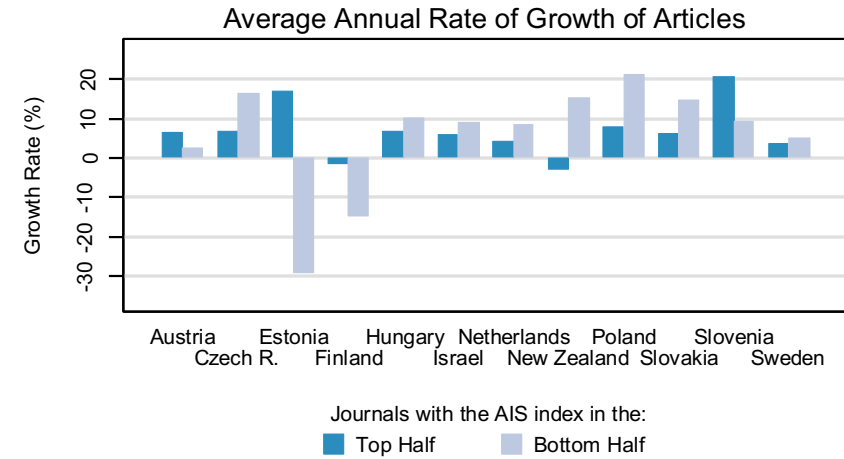
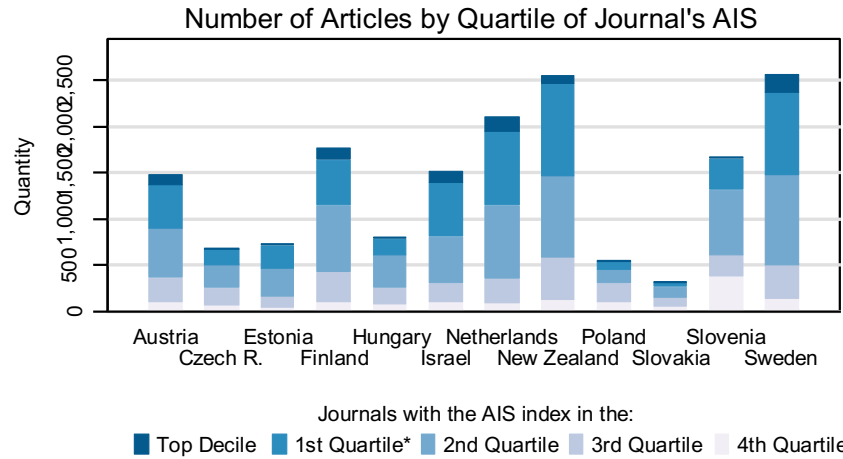

Notes:

* 1st Quartile excludes the Top Decile

AIS (Article Influence Score) measures the relative importance of the journal, it uses citation data from Thomson Reuters (ISI Web of Knowledge)

Data covers the period of 2010-2014, publication counts for each country are normalized to correspond to the population size of the Czech Republic

PHYSICS, APPLIED

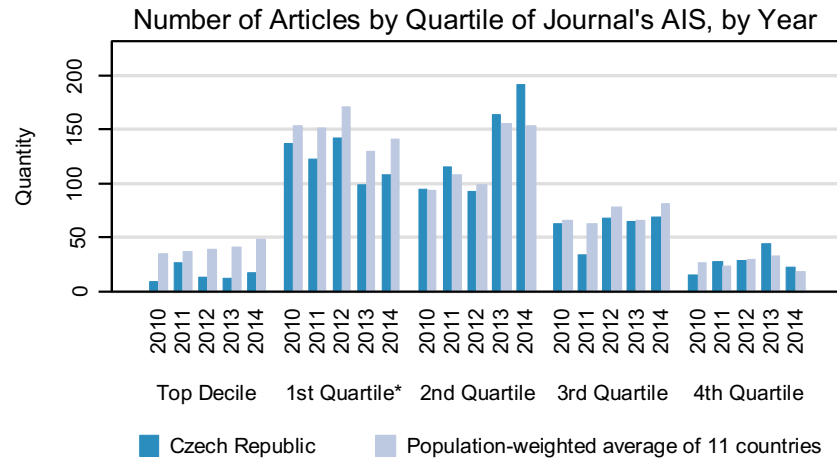
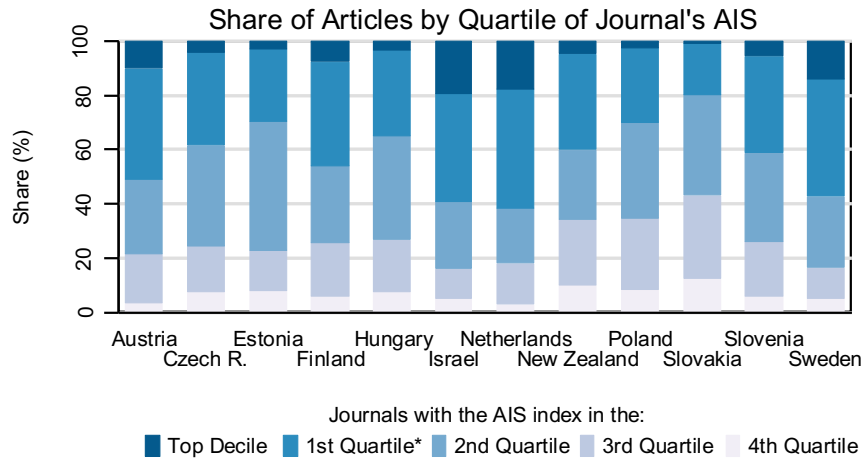
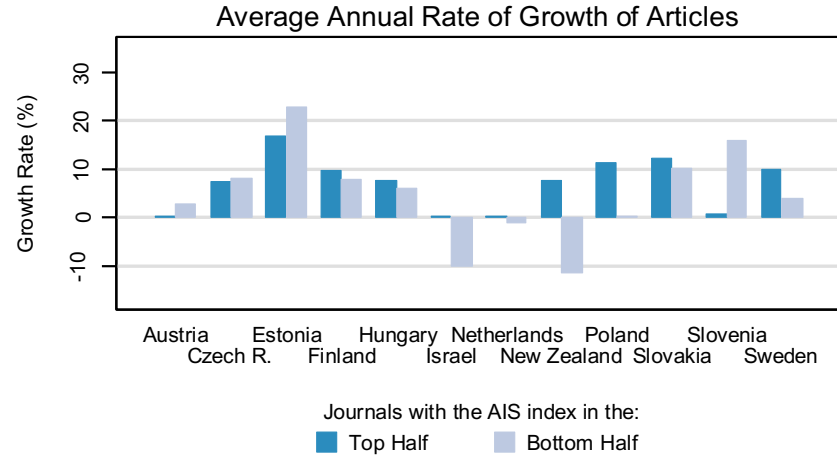
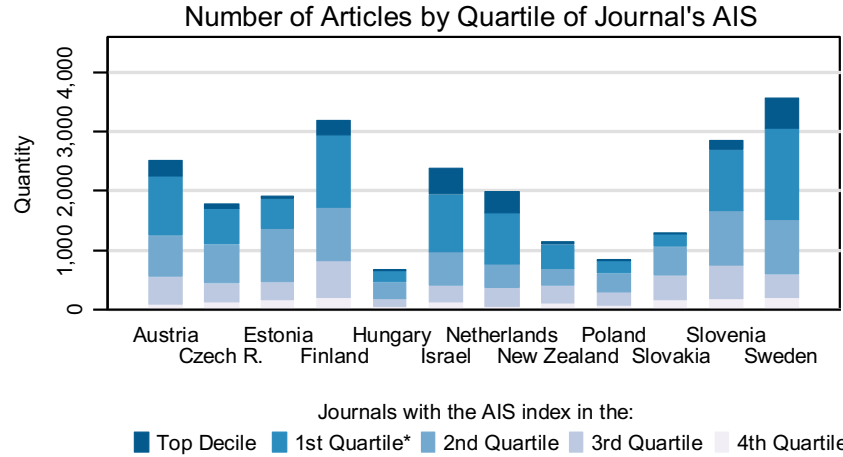

Notes:
 * 1st Quartile excludes the Top Decile
 AIS (Article Influence Score) measures the relative importance of the journal, it uses citation data from Thomson Reuters (ISI Web of Knowledge)
 Data covers the period of 2010-2014, publication counts for each country are normalized to correspond to the population size of the Czech Republic

PHYSICS, ATOMIC, MOLECULAR & CHEMICAL

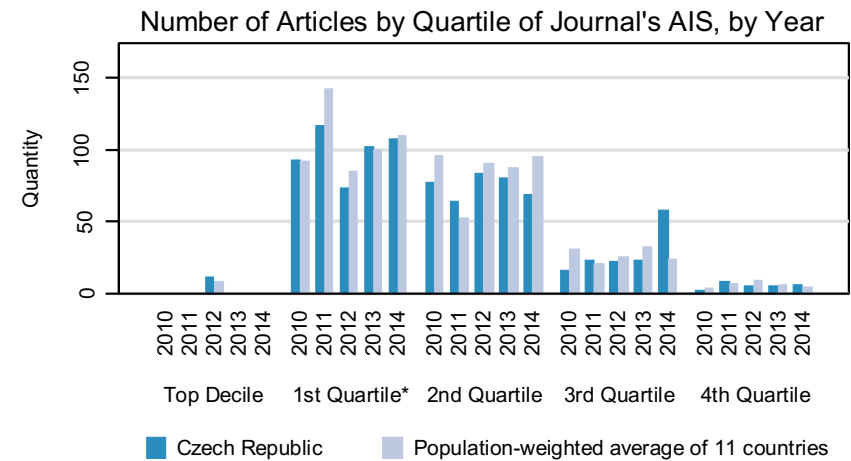
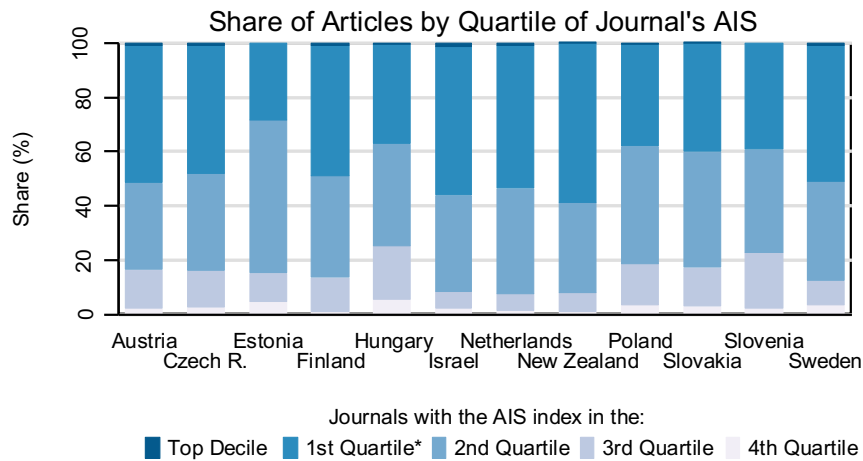
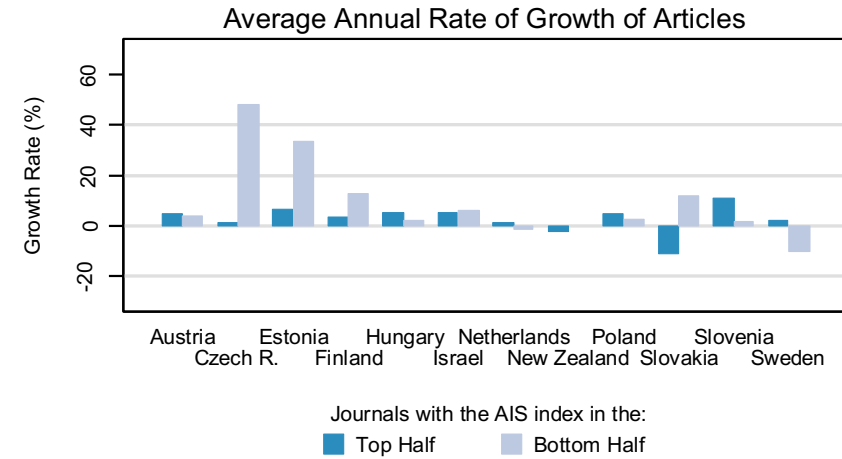
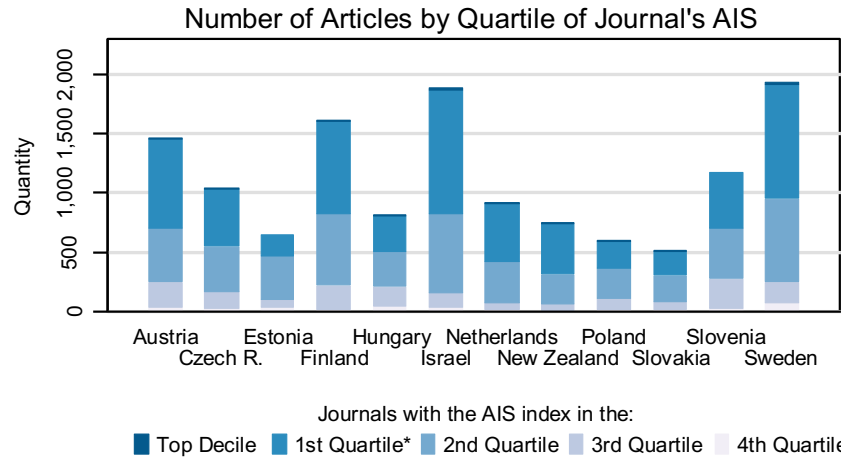

Notes:

* 1st Quartile excludes the Top Decile

AIS (Article Influence Score) measures the relative importance of the journal, it uses citation data from Thomson Reuters (ISI Web of Knowledge)

Data covers the period of 2010-2014, publication counts for each country are normalized to correspond to the population size of the Czech Republic

PHYSICS, CONDENSED MATTER

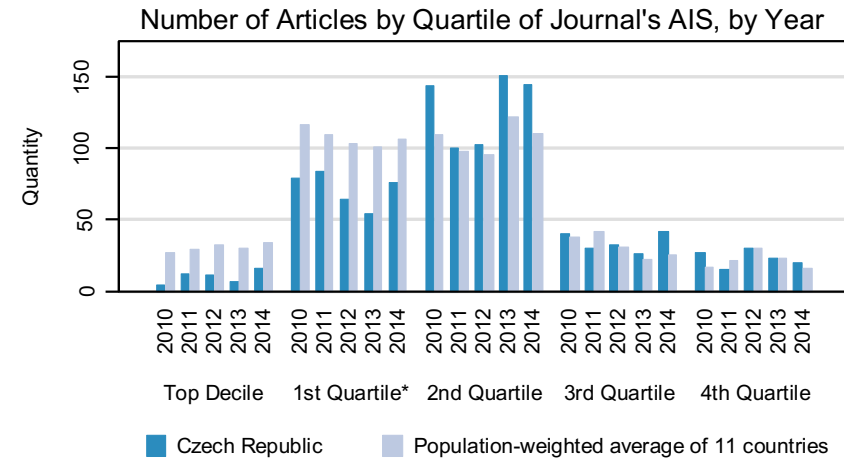
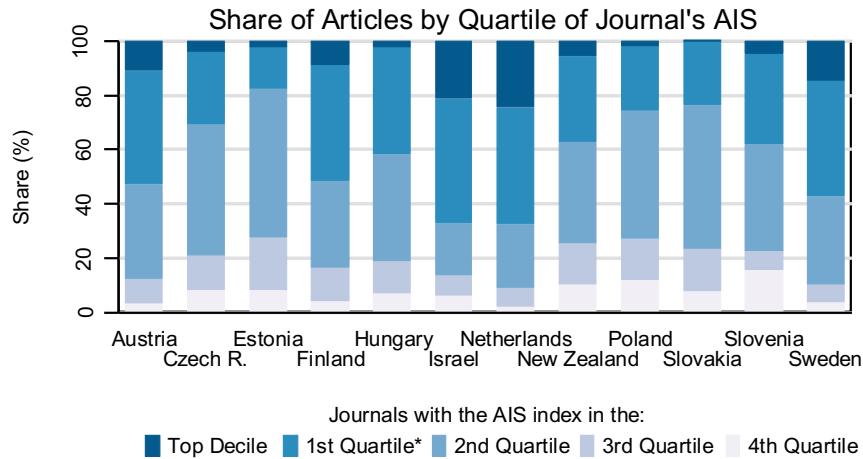
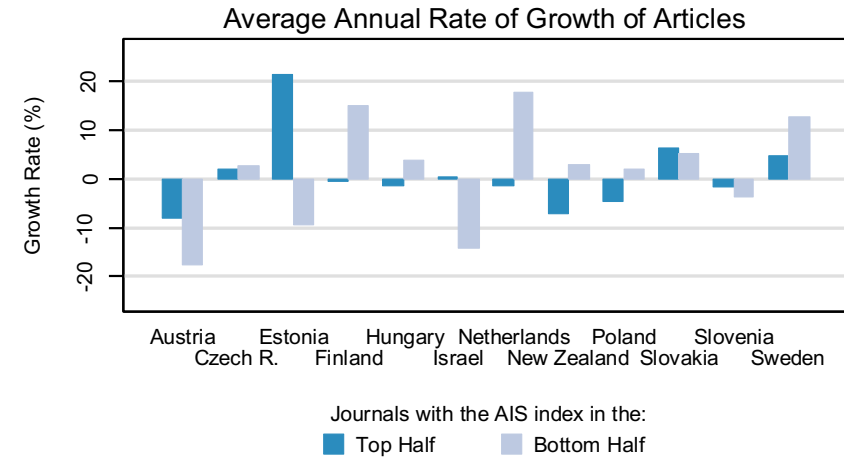
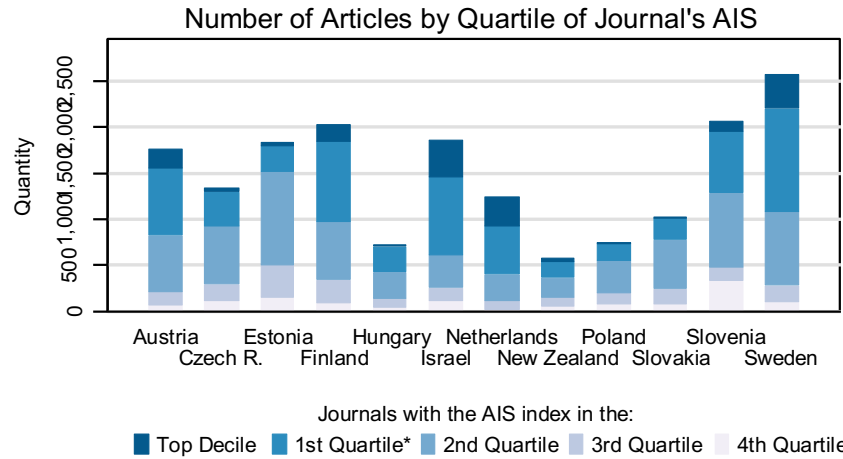

Notes:

* 1st Quartile excludes the Top Decile

AIS (Article Influence Score) measures the relative importance of the journal, it uses citation data from Thomson Reuters (ISI Web of Knowledge)

Data covers the period of 2010-2014, publication counts for each country are normalized to correspond to the population size of the Czech Republic

PHYSICS, FLUIDS & PLASMAS

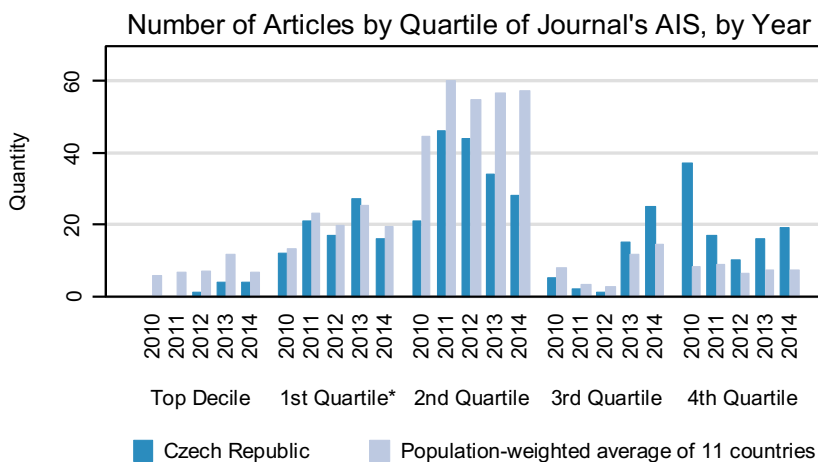
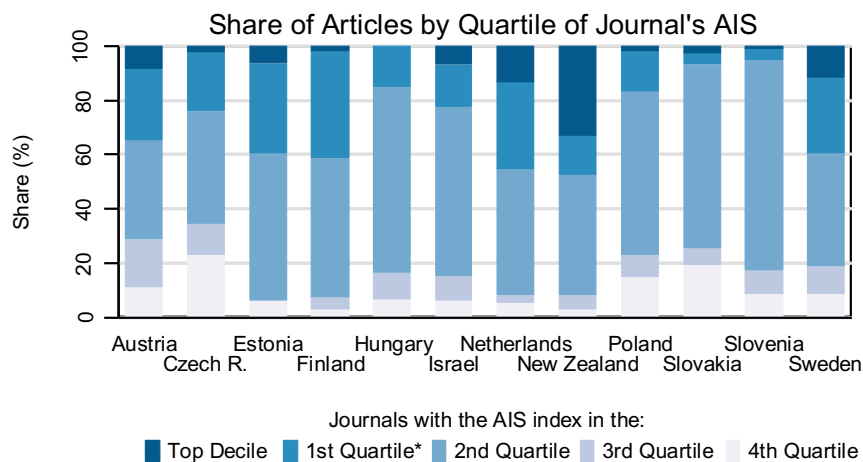
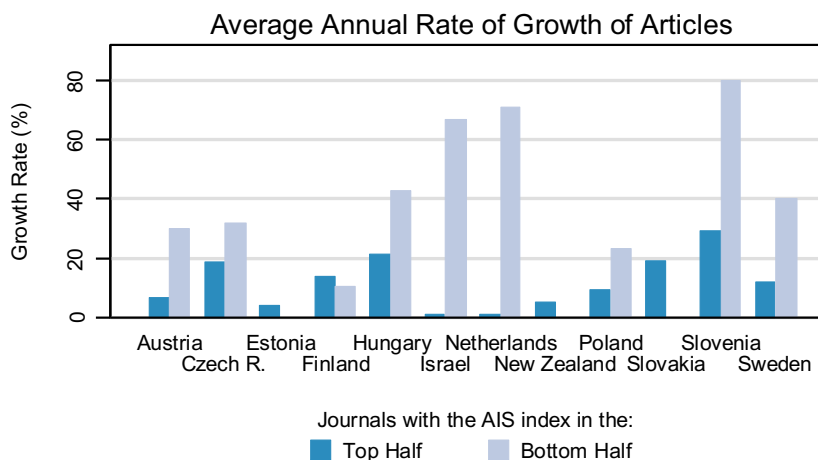
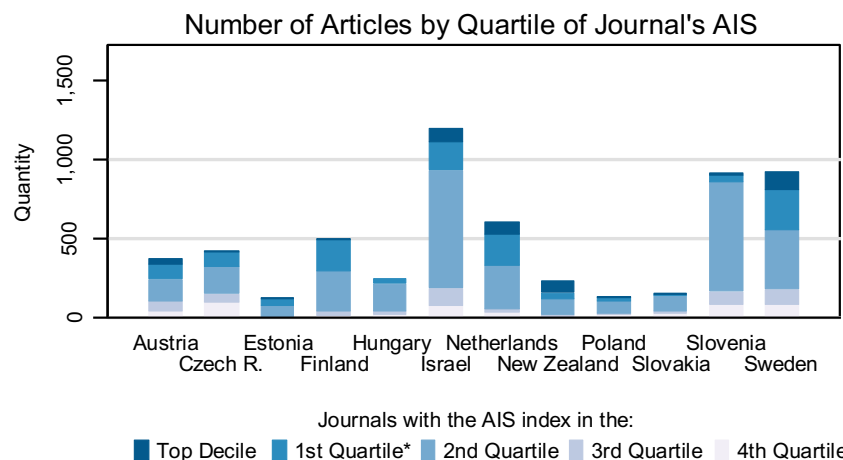

Notes:

* 1st Quartile excludes the Top Decile

AIS (Article Influence Score) measures the relative importance of the journal, it uses citation data from Thomson Reuters (ISI Web of Knowledge)

Data covers the period of 2010-2014, publication counts for each country are normalized to correspond to the population size of the Czech Republic

PHYSICS, MATHEMATICAL

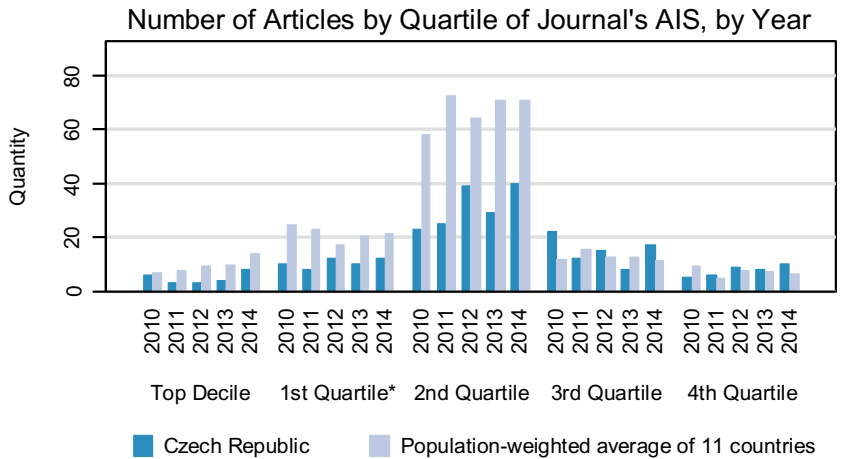
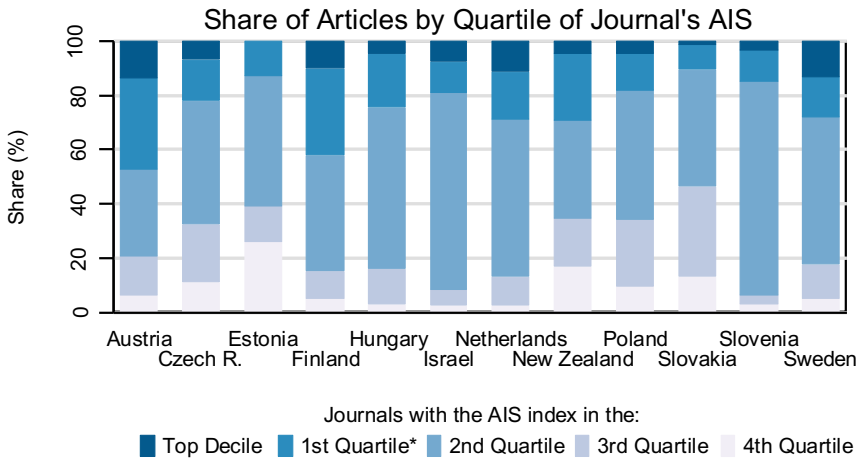
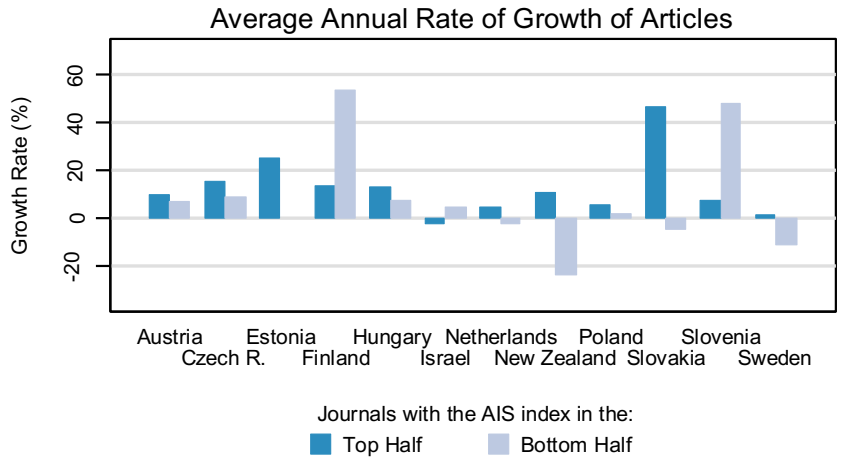
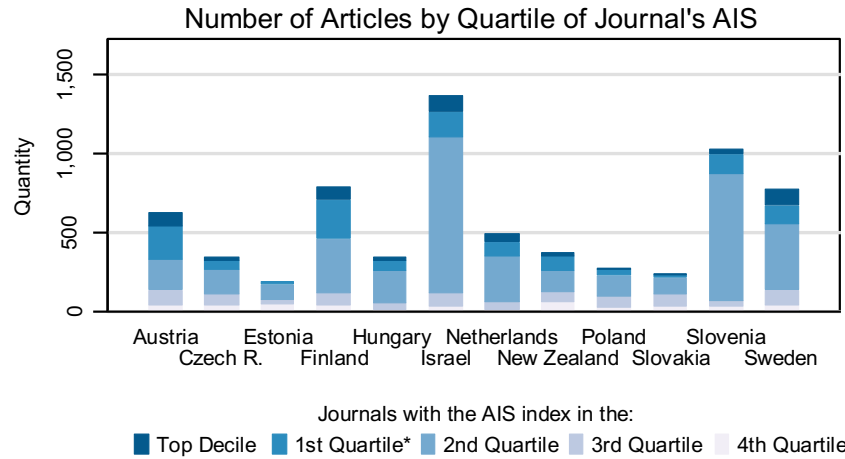

Notes:
 * 1st Quartile excludes the Top Decile
 AIS (Article Influence Score) measures the relative importance of the journal, it uses citation data from Thomson Reuters (ISI Web of Knowledge)
 Data covers the period of 2010-2014, publication counts for each country are normalized to correspond to the population size of the Czech Republic

PHYSICS, MULTIDISCIPLINARY

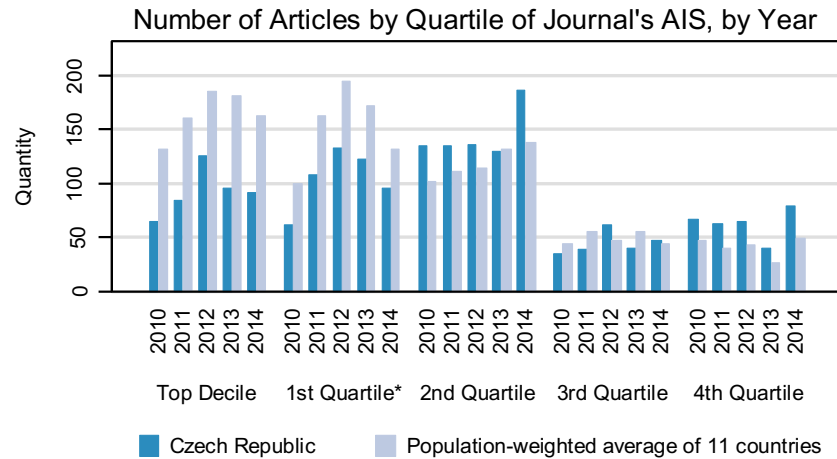
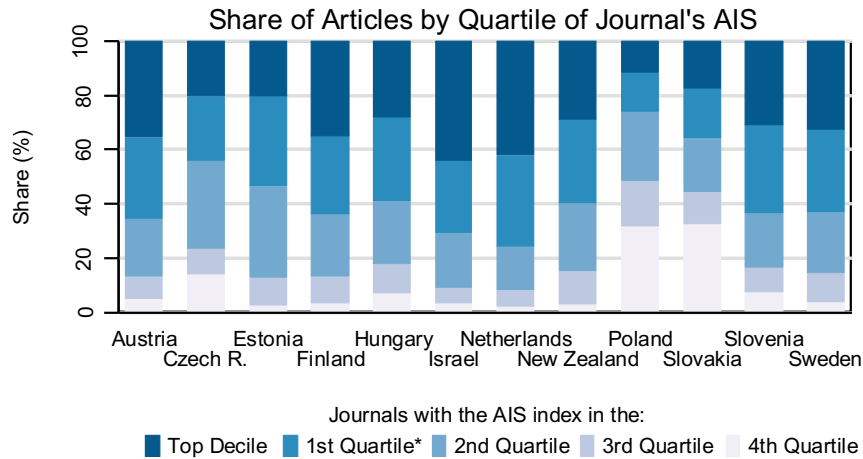
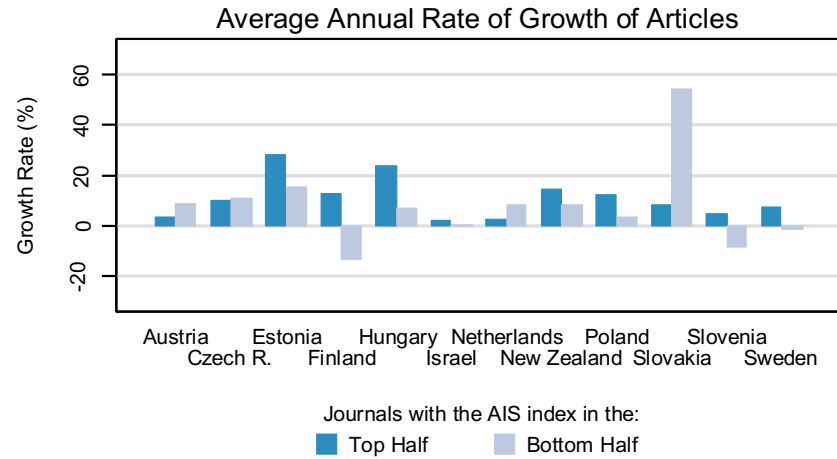
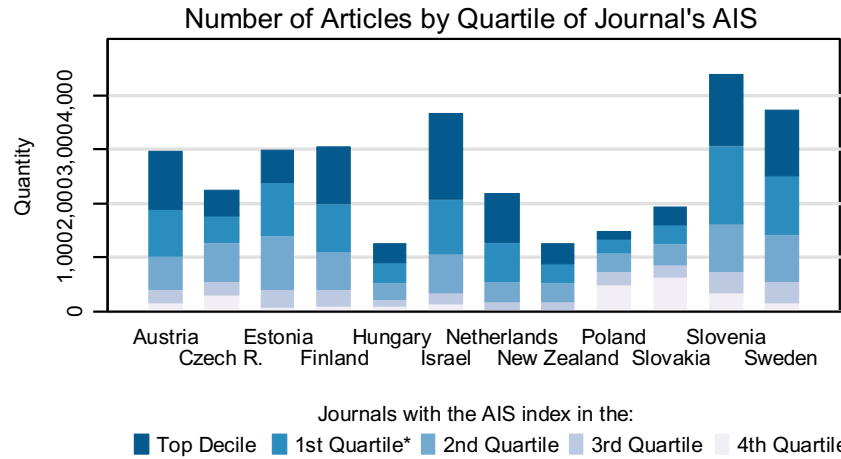

Notes:

* 1st Quartile excludes the Top Decile

AIS (Article Influence Score) measures the relative importance of the journal, it uses citation data from Thomson Reuters (ISI Web of Knowledge)

Data covers the period of 2010-2014, publication counts for each country are normalized to correspond to the population size of the Czech Republic

PHYSICS, NUCLEAR

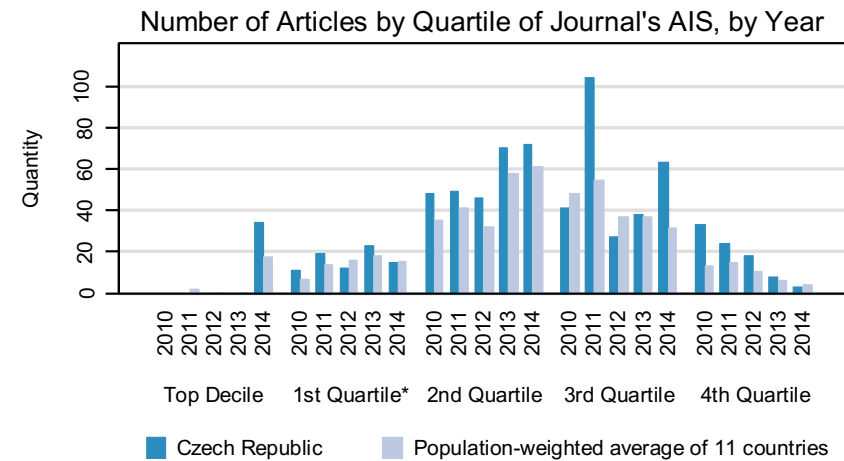
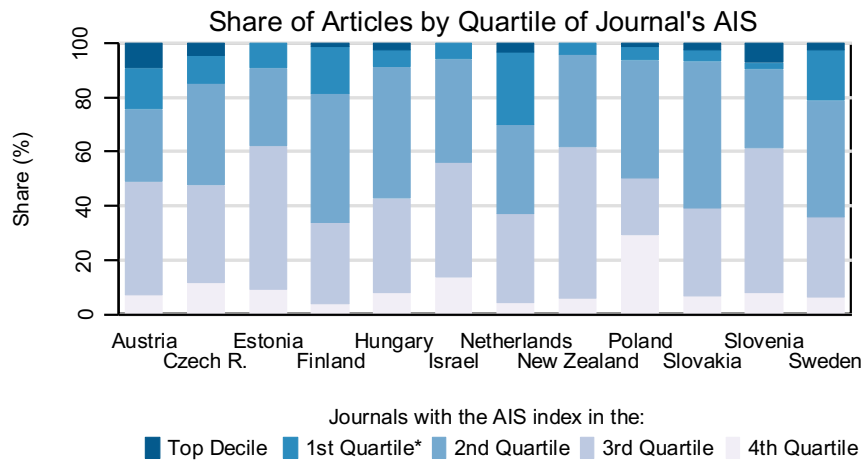
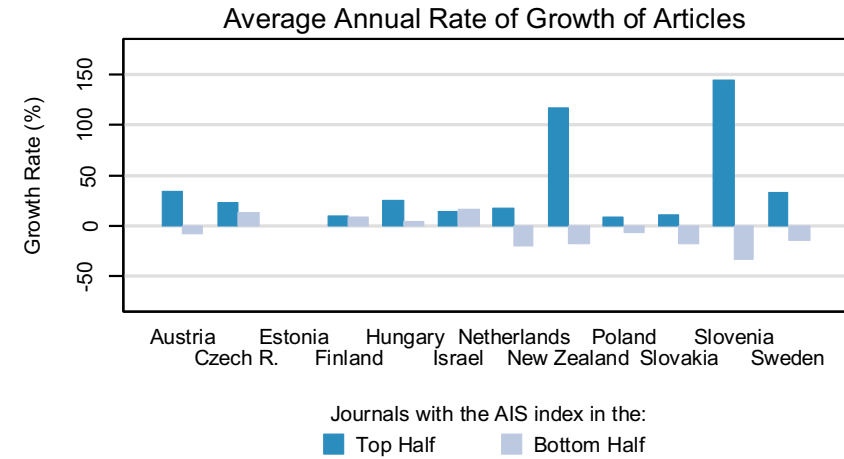
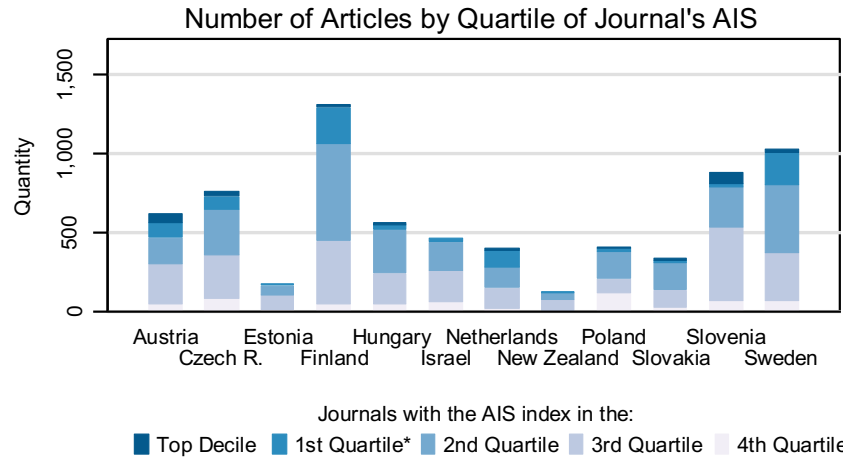

Notes:

* 1st Quartile excludes the Top Decile

AIS (Article Influence Score) measures the relative importance of the journal, it uses citation data from Thomson Reuters (ISI Web of Knowledge)

Data covers the period of 2010-2014, publication counts for each country are normalized to correspond to the population size of the Czech Republic

PHYSICS, PARTICLES & FIELDS

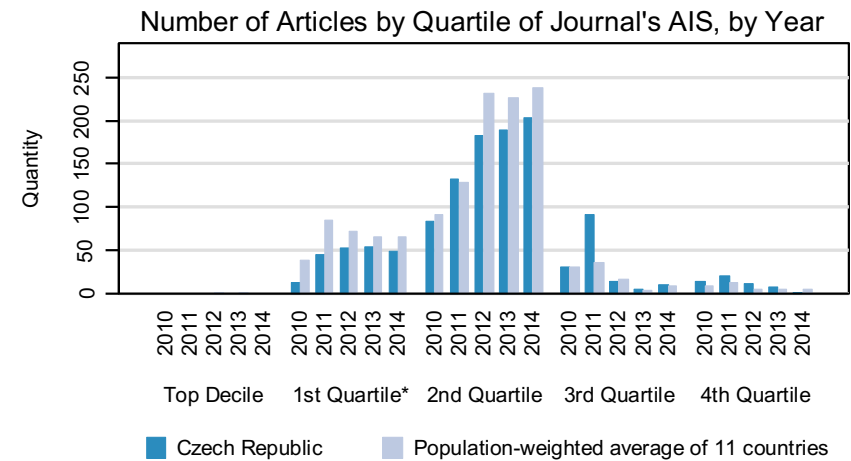
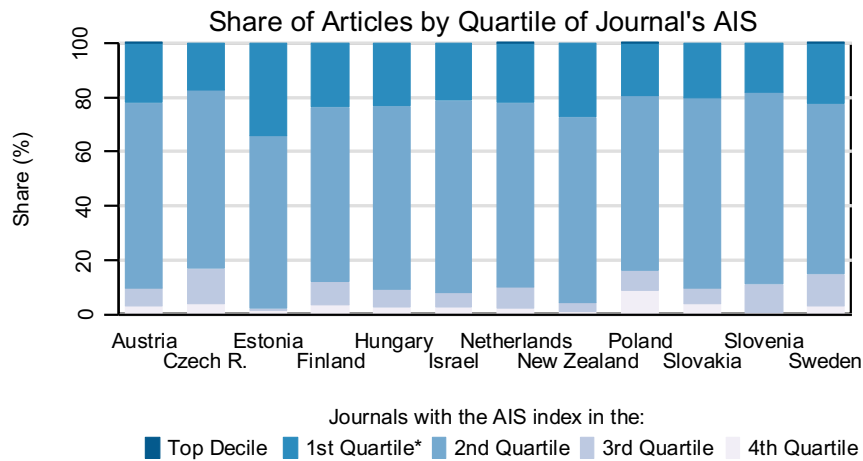
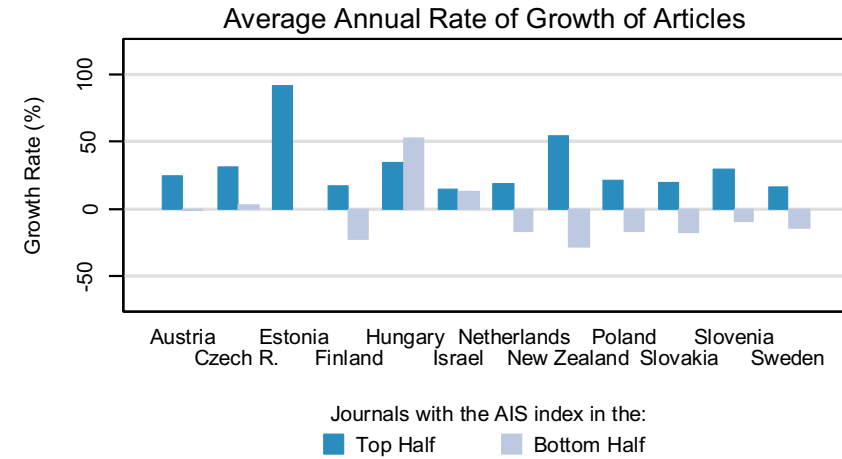
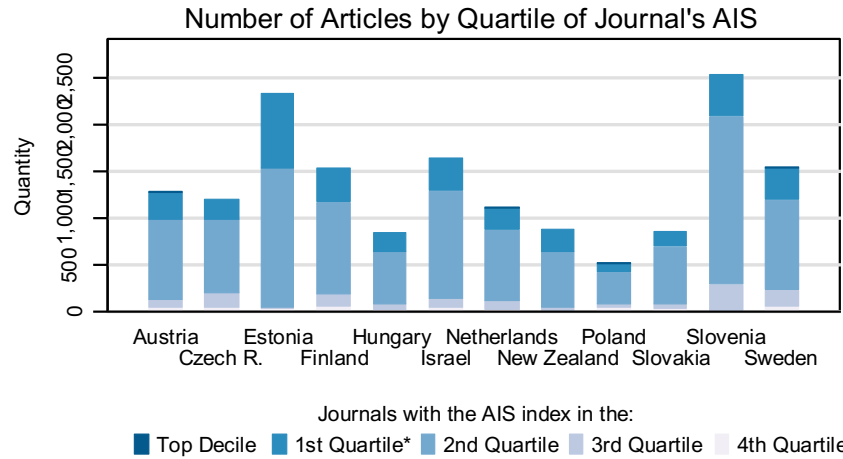

Notes:

* 1st Quartile excludes the Top Decile

AIS (Article Influence Score) measures the relative importance of the journal, it uses citation data from Thomson Reuters (ISI Web of Knowledge)

Data covers the period of 2010-2014, publication counts for each country are normalized to correspond to the population size of the Czech Republic

PHYSIOLOGY

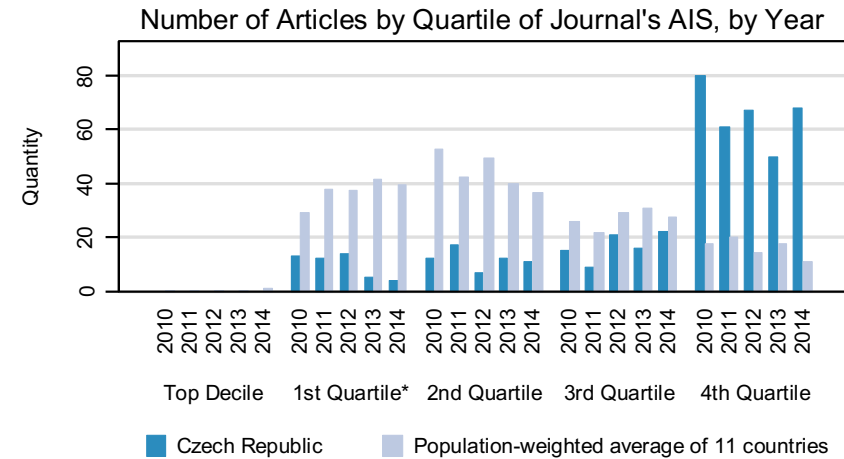
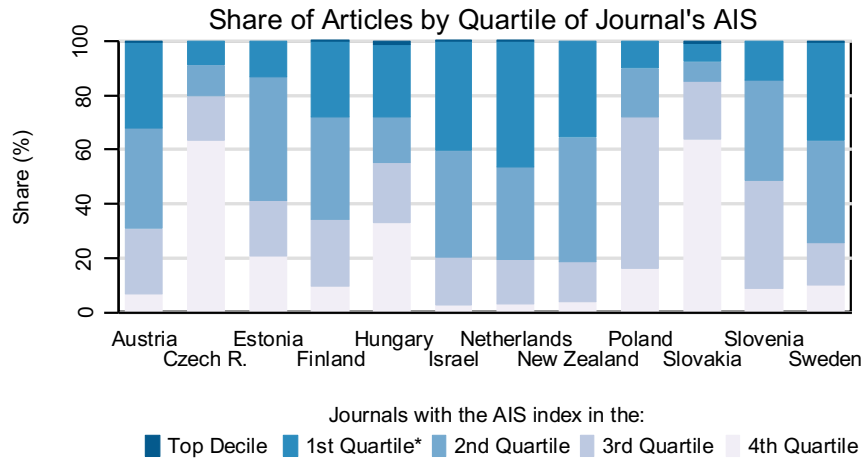
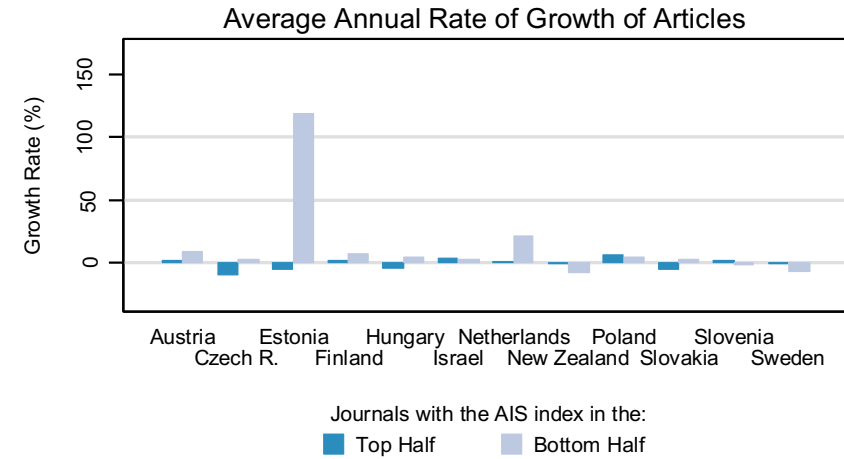
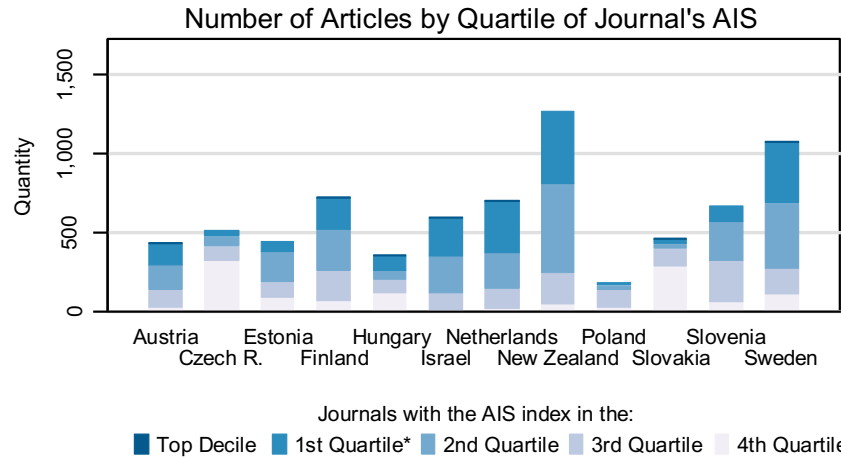

Notes:

* 1st Quartile excludes the Top Decile

AIS (Article Influence Score) measures the relative importance of the journal, it uses citation data from Thomson Reuters (ISI Web of Knowledge)

Data covers the period of 2010-2014, publication counts for each country are normalized to correspond to the population size of the Czech Republic

PLANNING & DEVELOPMENT

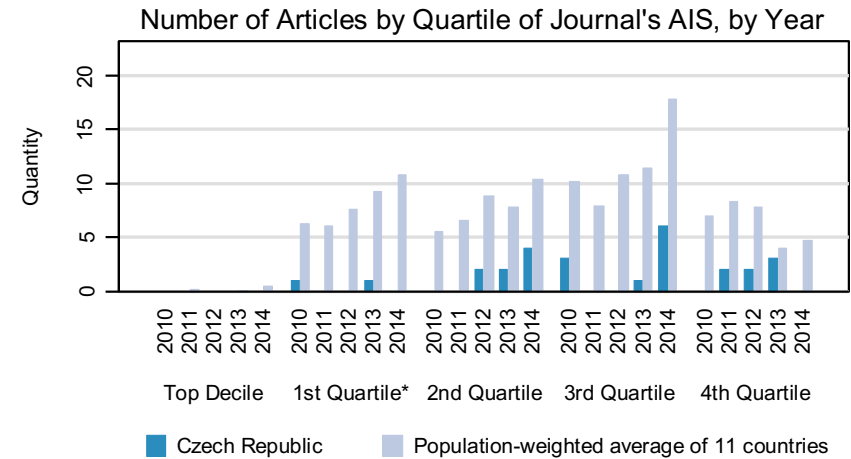
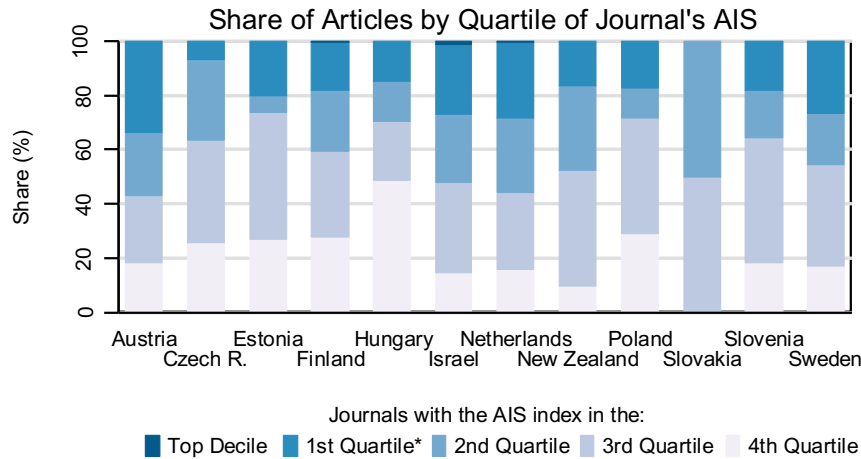
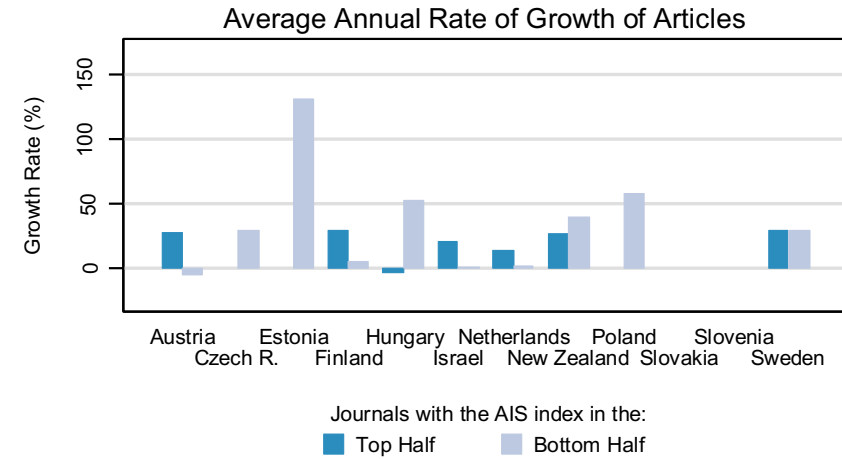
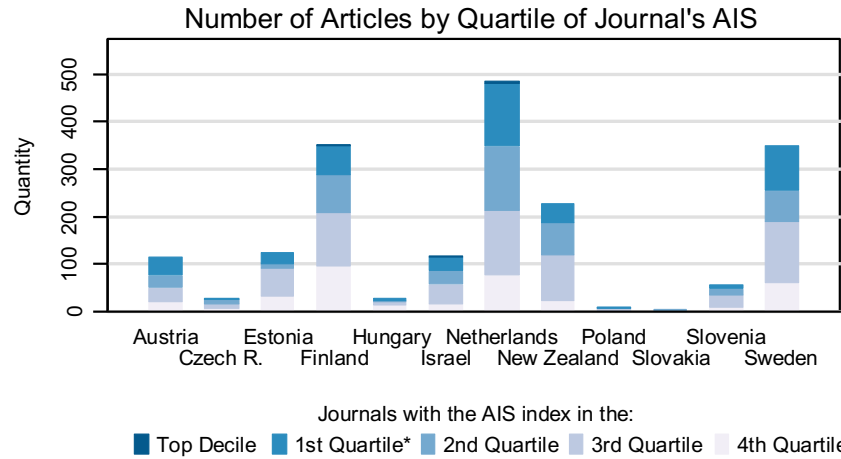

Notes:

* 1st Quartile excludes the Top Decile

AIS (Article Influence Score) measures the relative importance of the journal, it uses citation data from Thomson Reuters (ISI Web of Knowledge)

Data covers the period of 2010-2014, publication counts for each country are normalized to correspond to the population size of the Czech Republic

PLANT SCIENCES

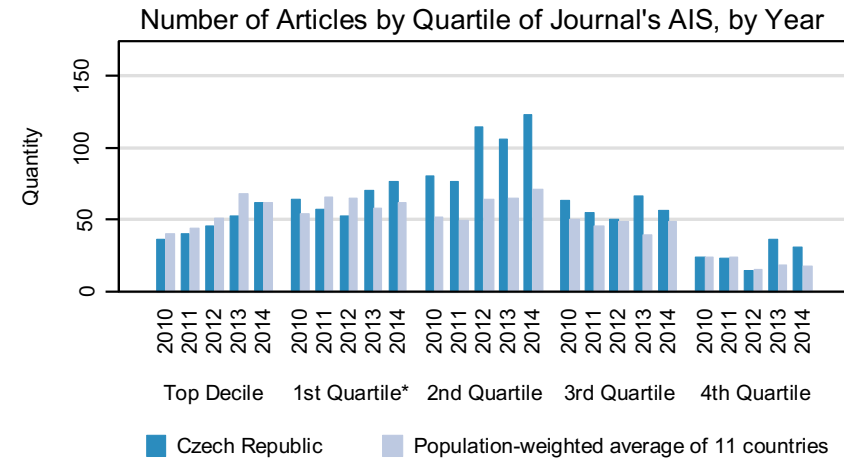
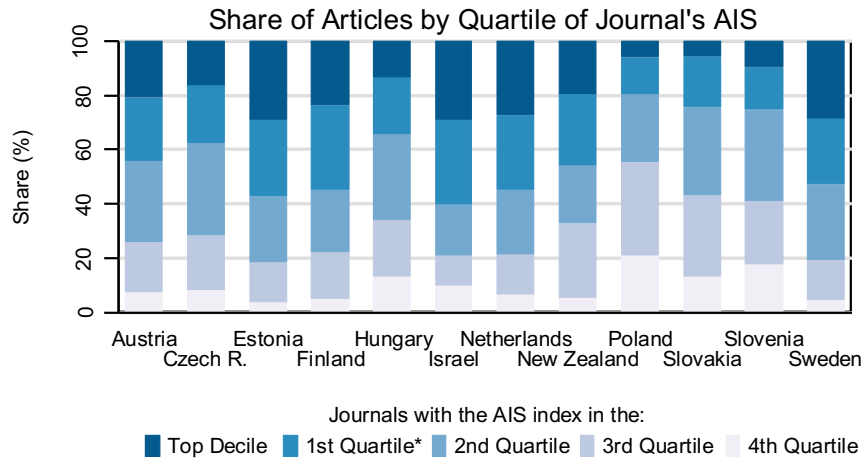
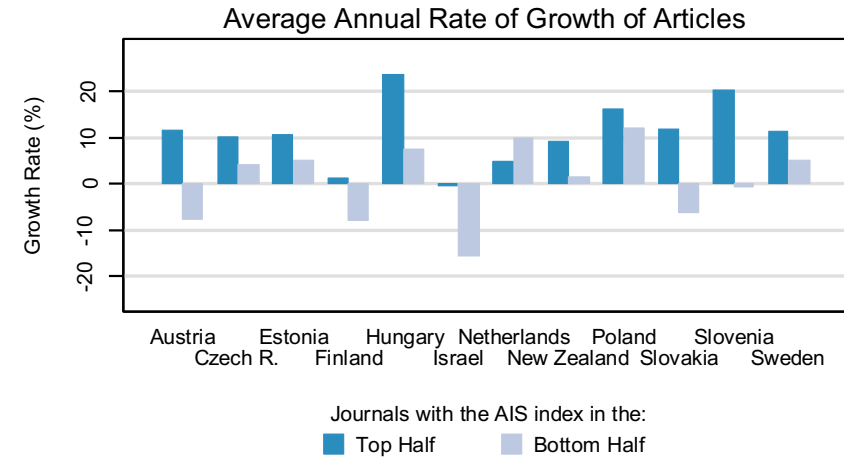
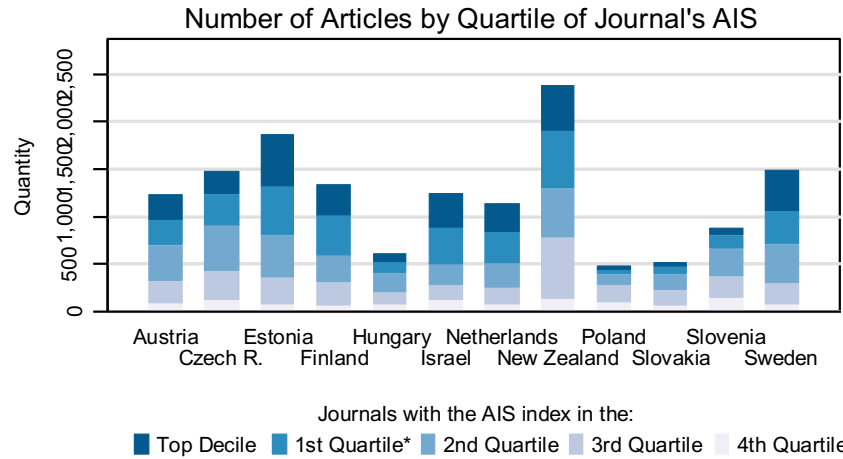

Notes:

* 1st Quartile excludes the Top Decile

AIS (Article Influence Score) measures the relative importance of the journal, it uses citation data from Thomson Reuters (ISI Web of Knowledge)

Data covers the period of 2010-2014, publication counts for each country are normalized to correspond to the population size of the Czech Republic

POLITICAL SCIENCE

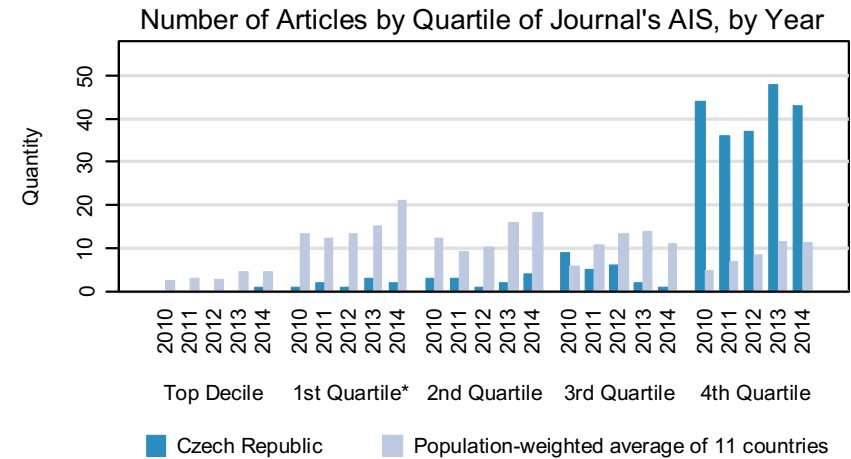
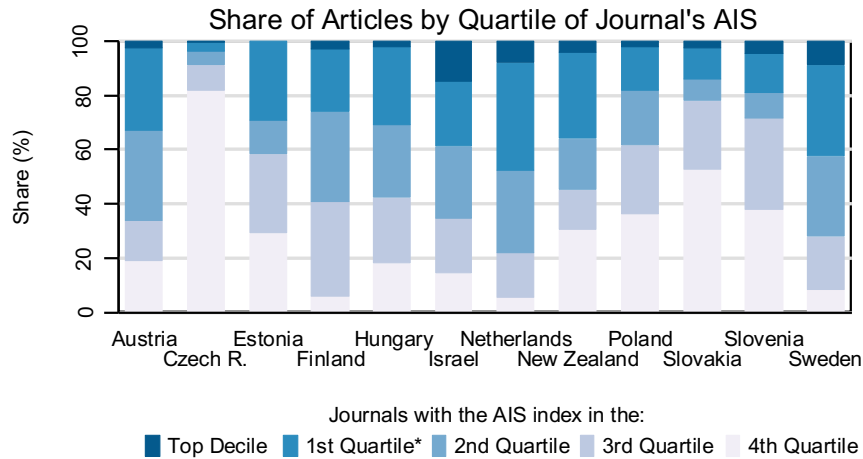
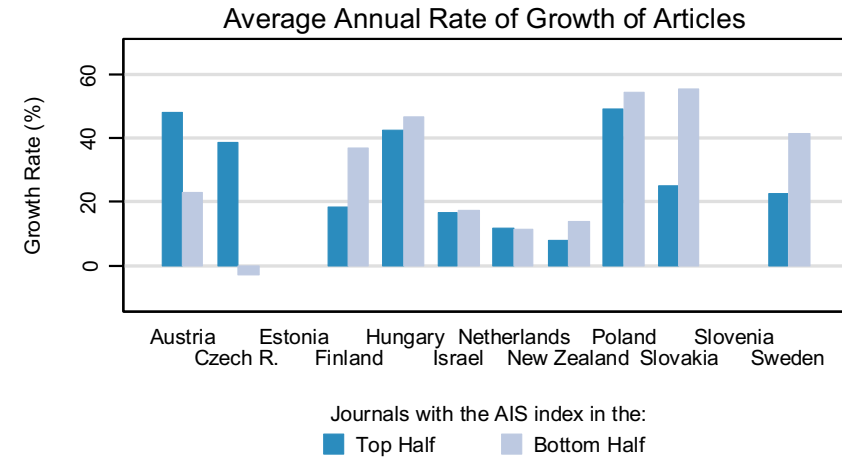
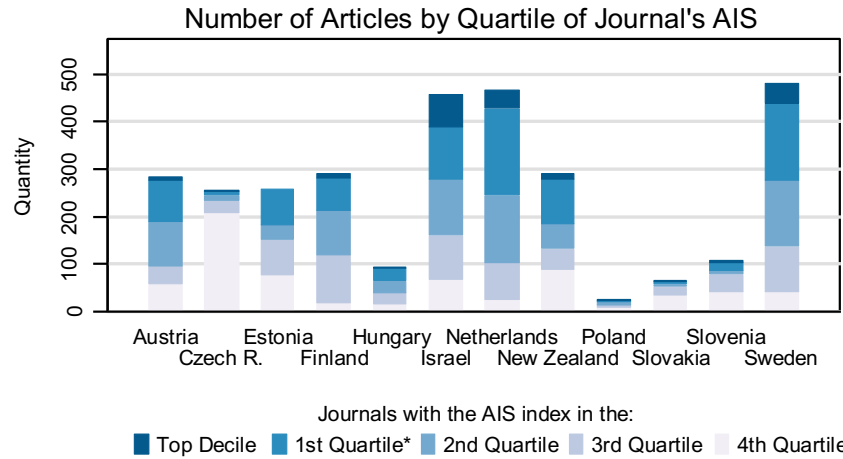

Notes:

* 1st Quartile excludes the Top Decile

AIS (Article Influence Score) measures the relative importance of the journal, it uses citation data from Thomson Reuters (ISI Web of Knowledge)

Data covers the period of 2010-2014, publication counts for each country are normalized to correspond to the population size of the Czech Republic

POLYMER SCIENCE

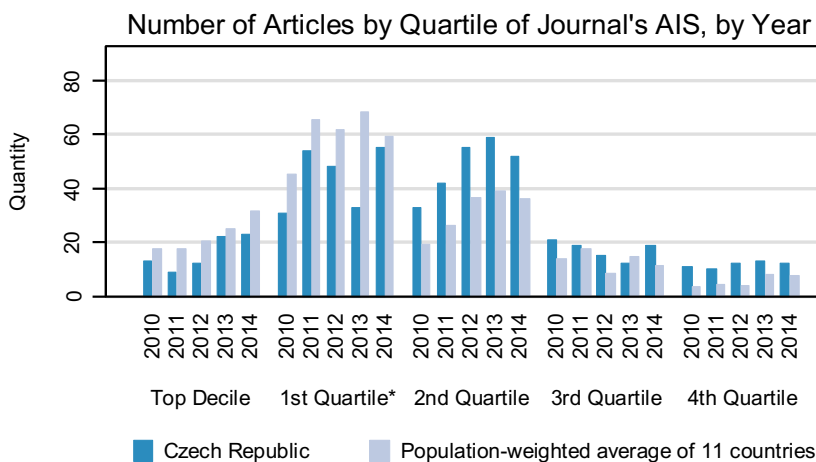
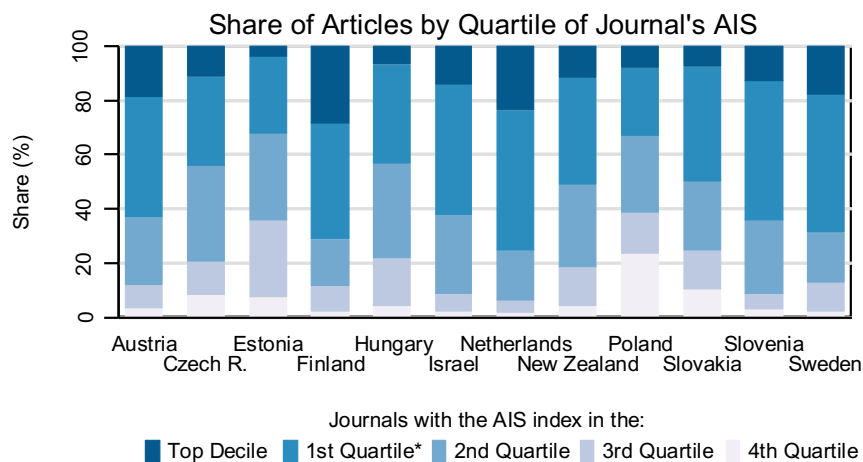
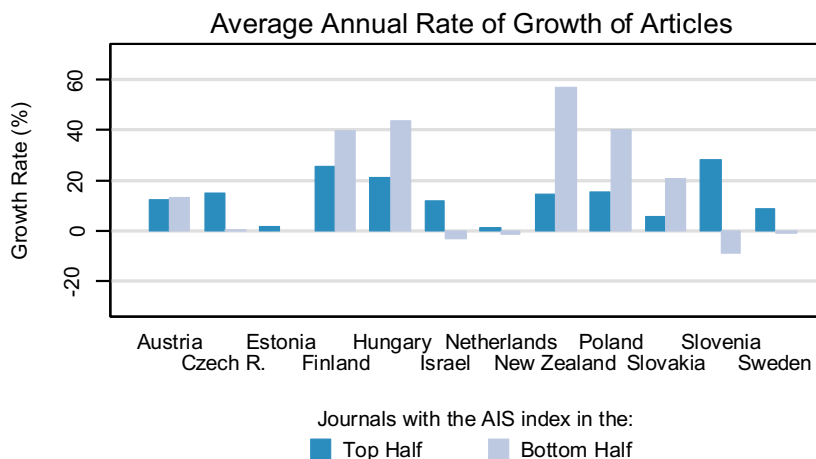
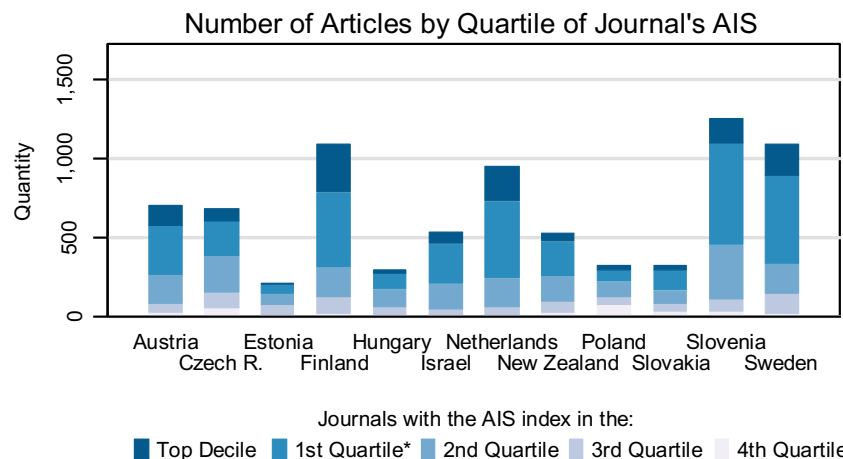

Notes:

* 1st Quartile excludes the Top Decile

AIS (Article Influence Score) measures the relative importance of the journal, it uses citation data from Thomson Reuters (ISI Web of Knowledge)

Data covers the period of 2010-2014, publication counts for each country are normalized to correspond to the population size of the Czech Republic

PRIMARY HEALTH CARE

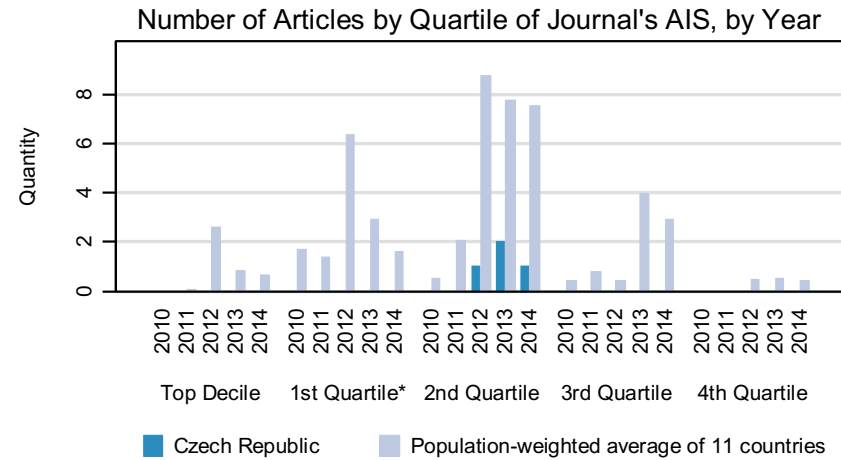
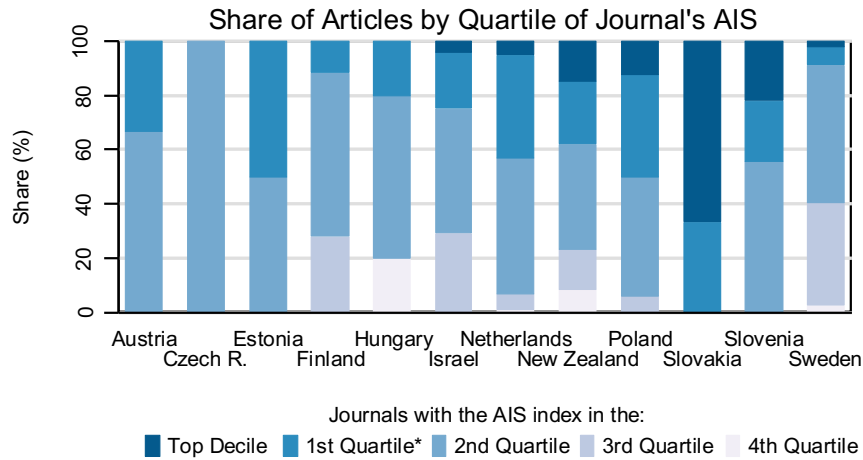
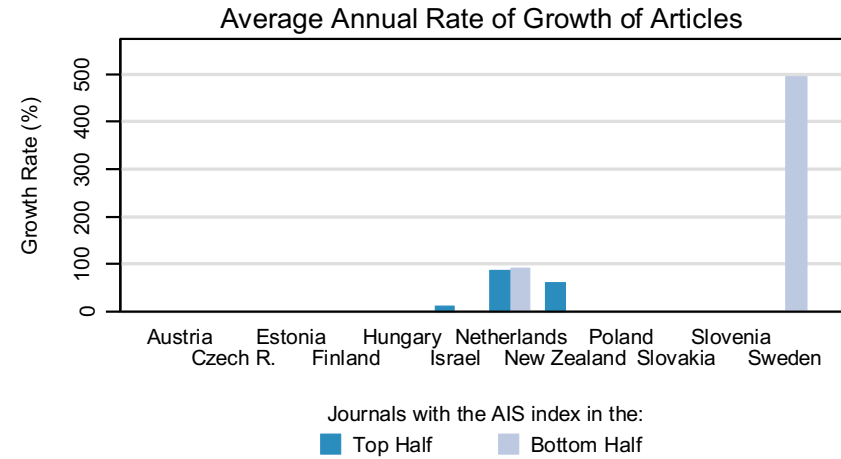
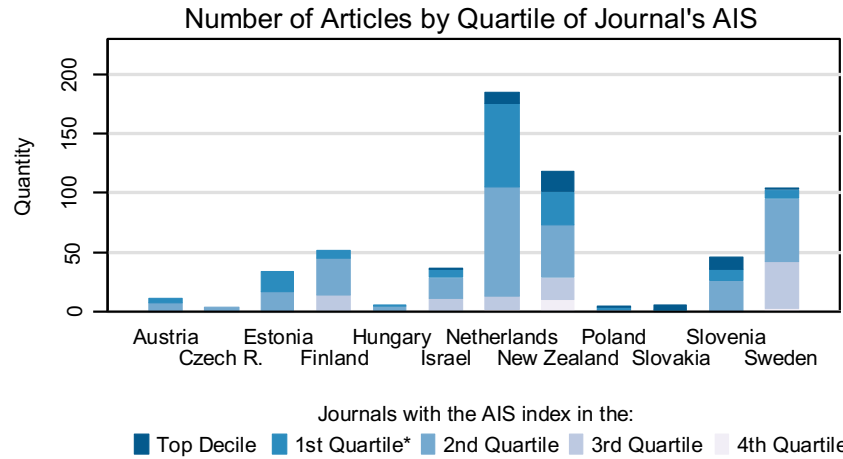

Notes:

* 1st Quartile excludes the Top Decile

AIS (Article Influence Score) measures the relative importance of the journal, it uses citation data from Thomson Reuters (ISI Web of Knowledge)

Data covers the period of 2010-2014, publication counts for each country are normalized to correspond to the population size of the Czech Republic

PSYCHIATRY

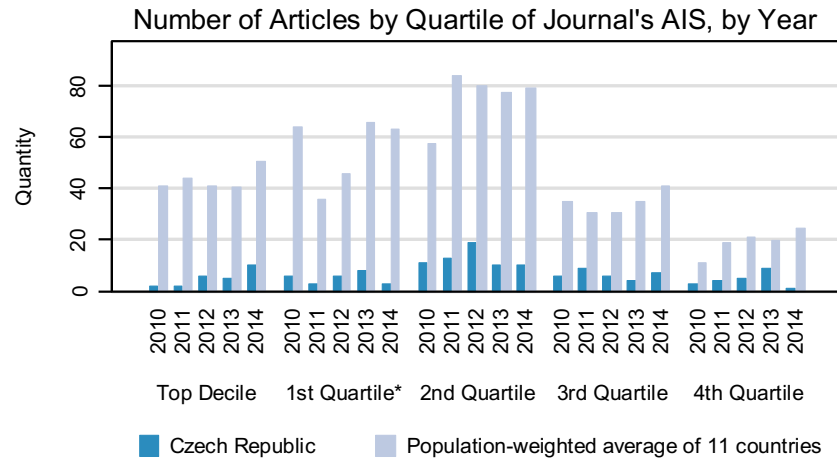
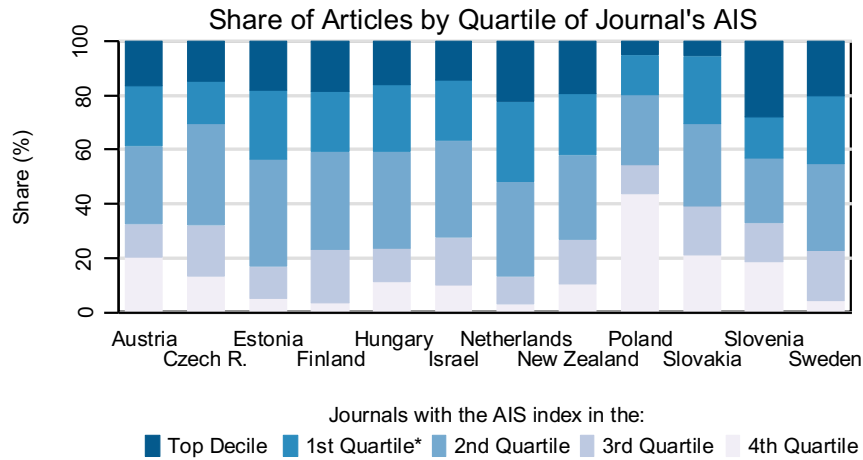
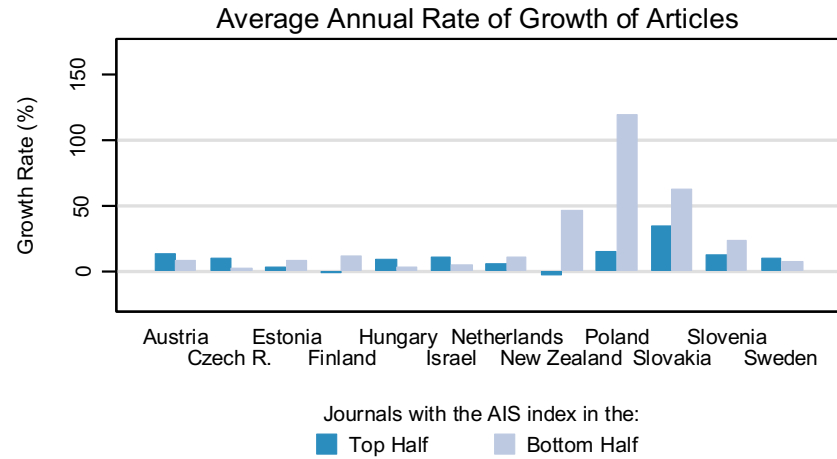
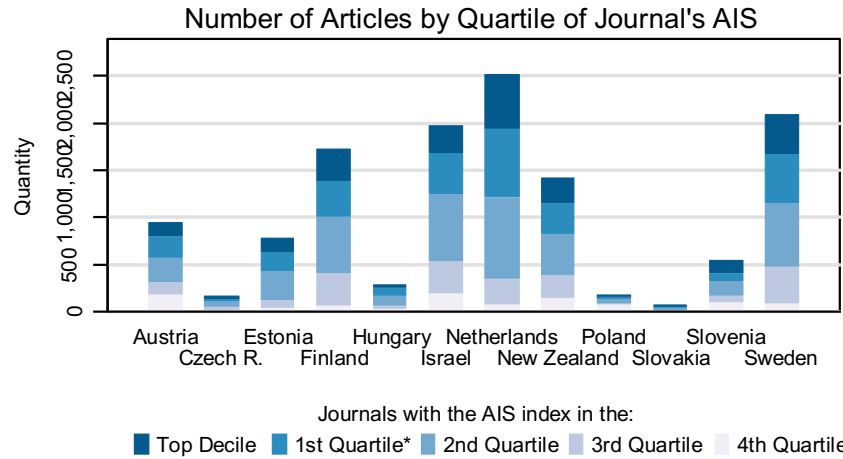

Notes:

* 1st Quartile excludes the Top Decile

AIS (Article Influence Score) measures the relative importance of the journal, it uses citation data from Thomson Reuters (ISI Web of Knowledge)

Data covers the period of 2010-2014, publication counts for each country are normalized to correspond to the population size of the Czech Republic

PSYCHOLOGY

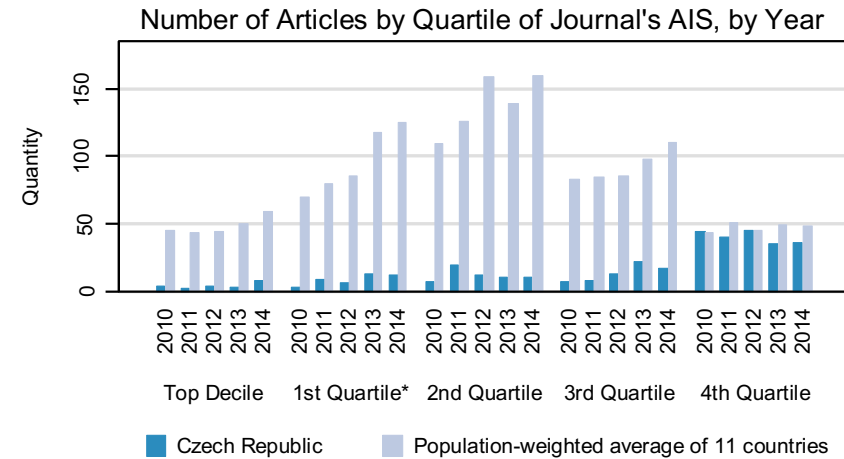
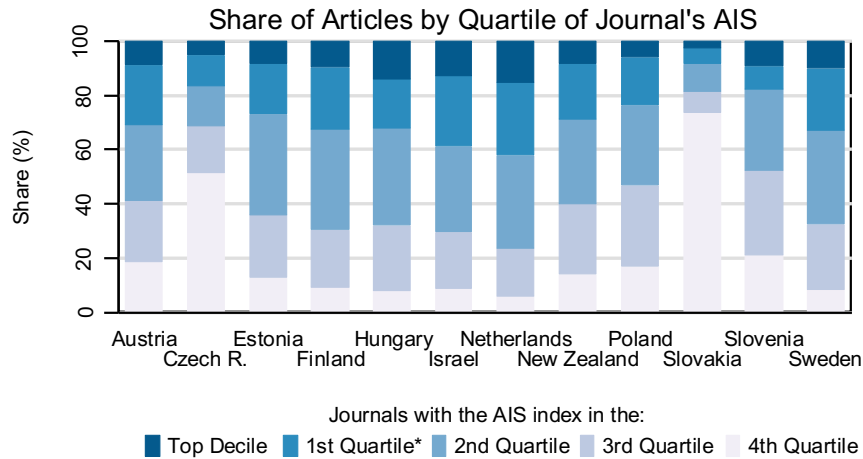
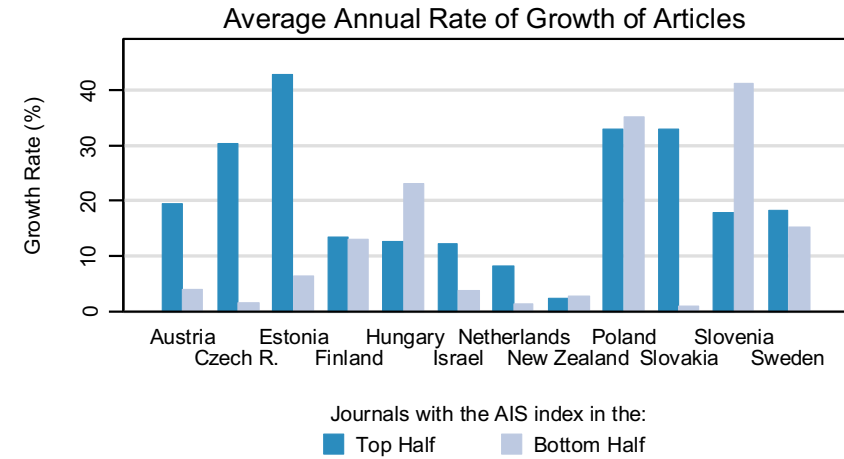
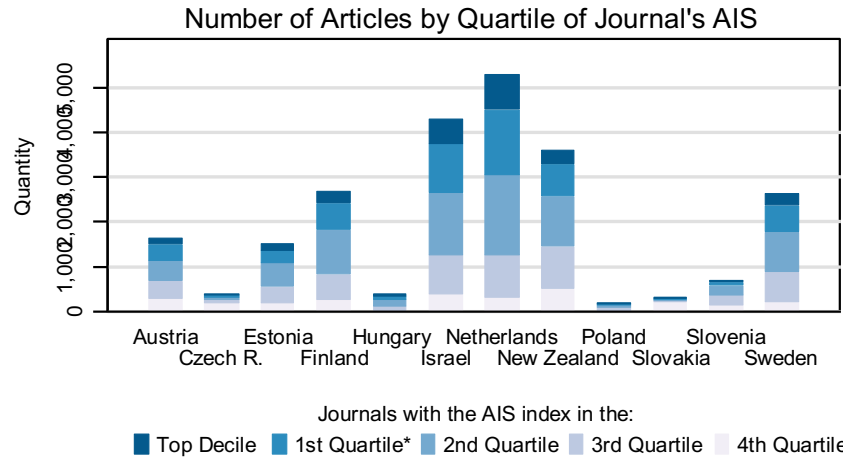

Notes:

* 1st Quartile excludes the Top Decile

AIS (Article Influence Score) measures the relative importance of the journal, it uses citation data from Thomson Reuters (ISI Web of Knowledge)

Data covers the period of 2010-2014, publication counts for each country are normalized to correspond to the population size of the Czech Republic

PSYCHOLOGY, APPLIED

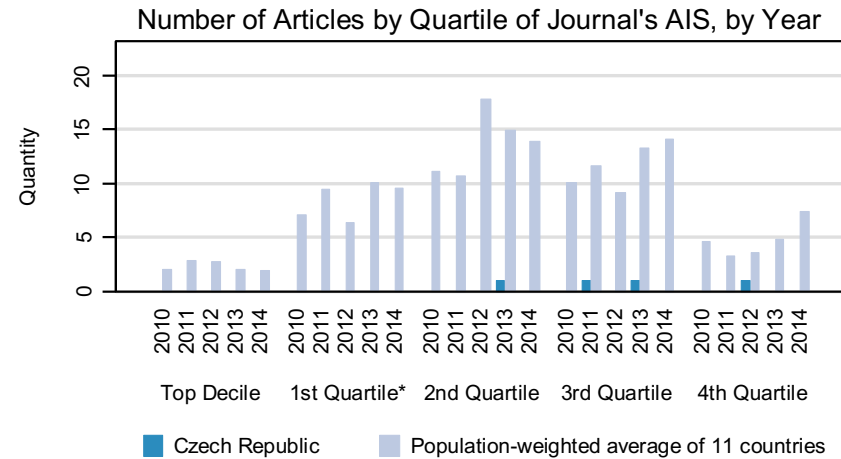
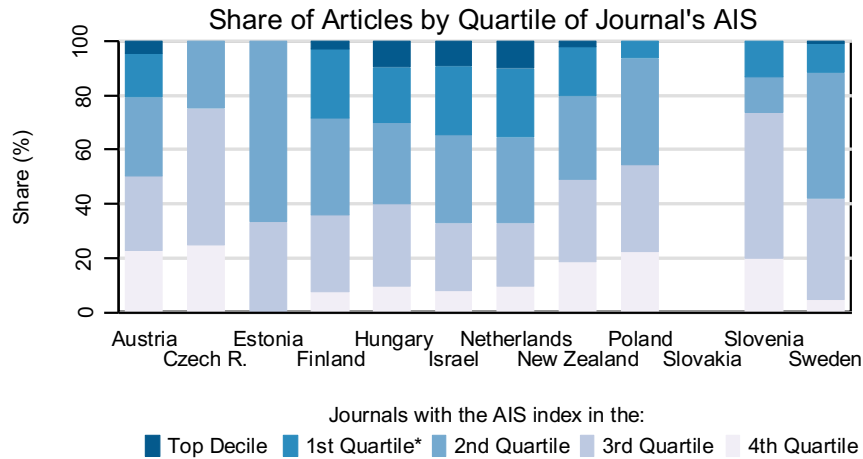
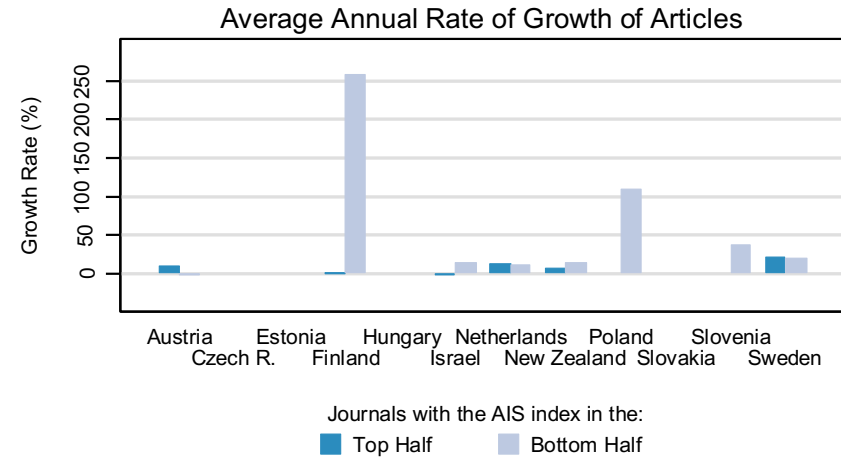
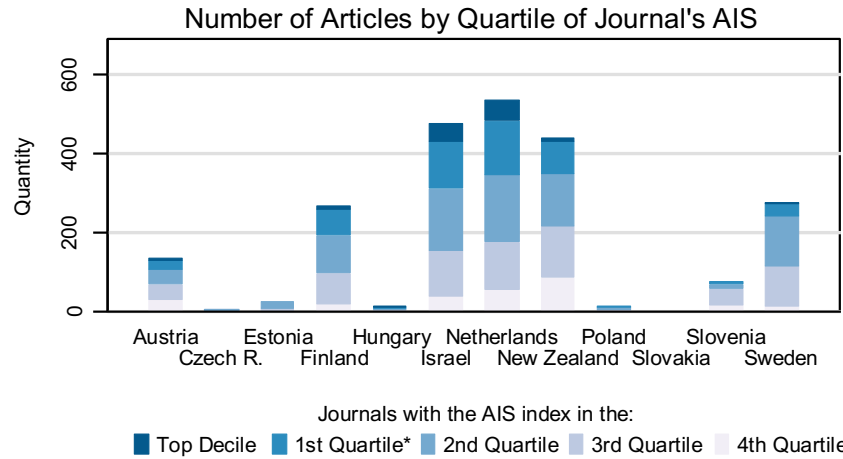

Notes:
 * 1st Quartile excludes the Top Decile
 AIS (Article Influence Score) measures the relative importance of the journal, it uses citation data from Thomson Reuters (ISI Web of Knowledge)
 Data covers the period of 2010-2014, publication counts for each country are normalized to correspond to the population size of the Czech Republic

PSYCHOLOGY, BIOLOGICAL

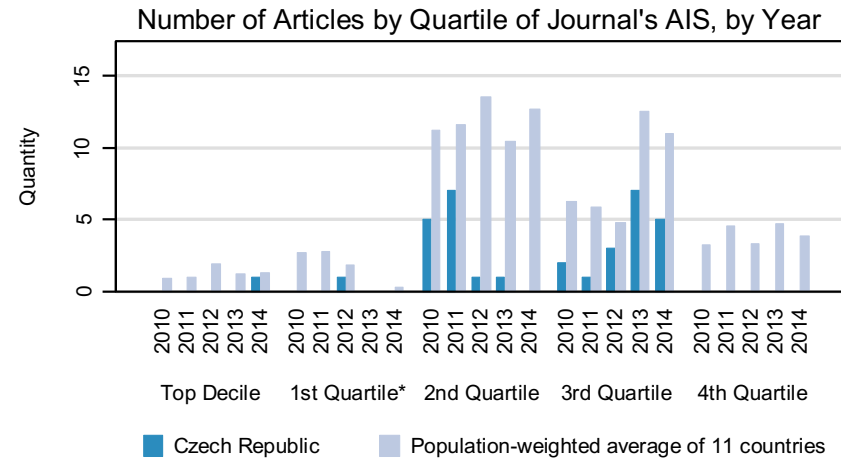
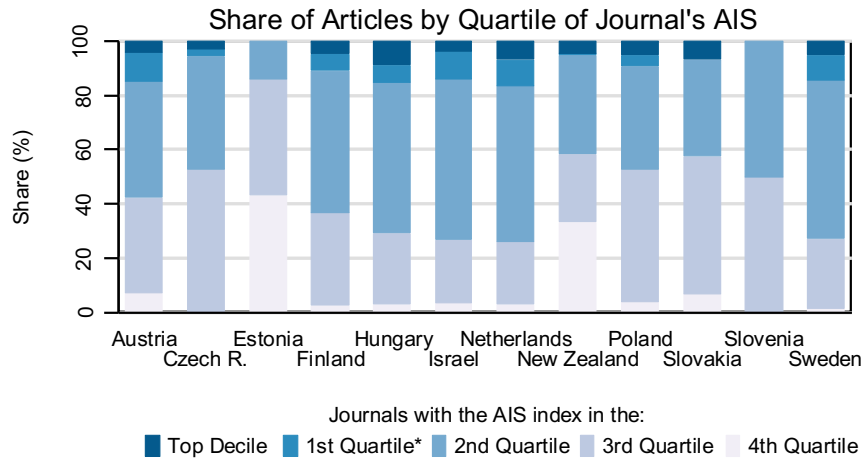
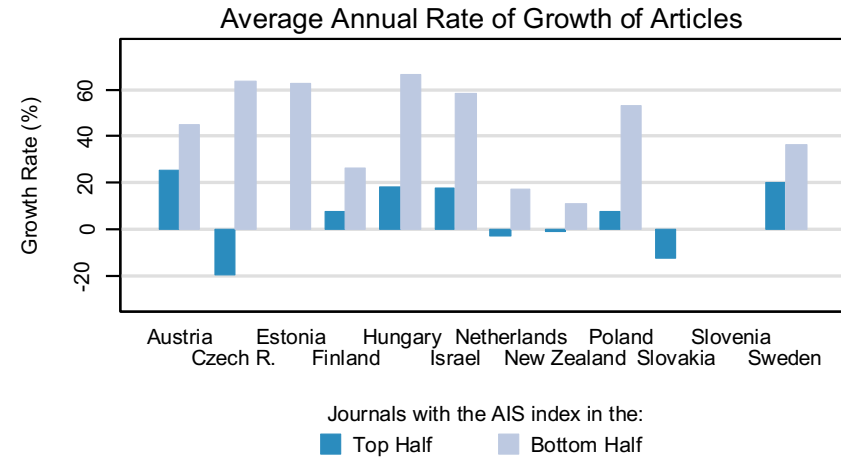
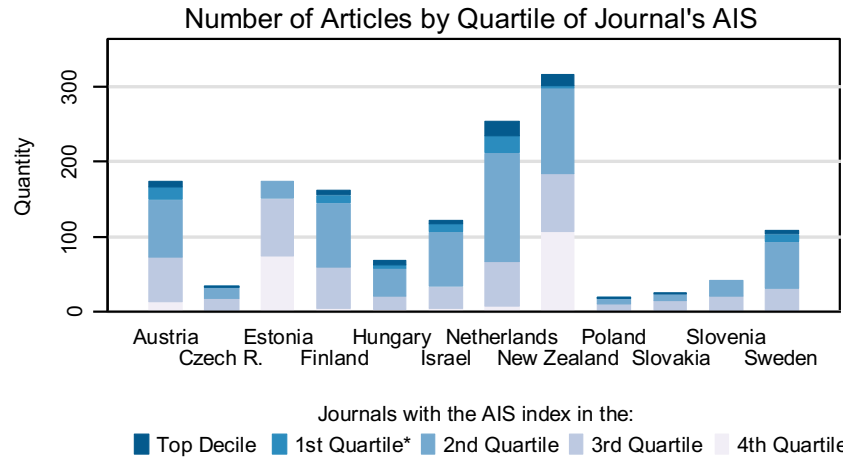

Notes:
 * 1st Quartile excludes the Top Decile
 AIS (Article Influence Score) measures the relative importance of the journal, it uses citation data from Thomson Reuters (ISI Web of Knowledge)
 Data covers the period of 2010-2014, publication counts for each country are normalized to correspond to the population size of the Czech Republic

PSYCHOLOGY, CLINICAL

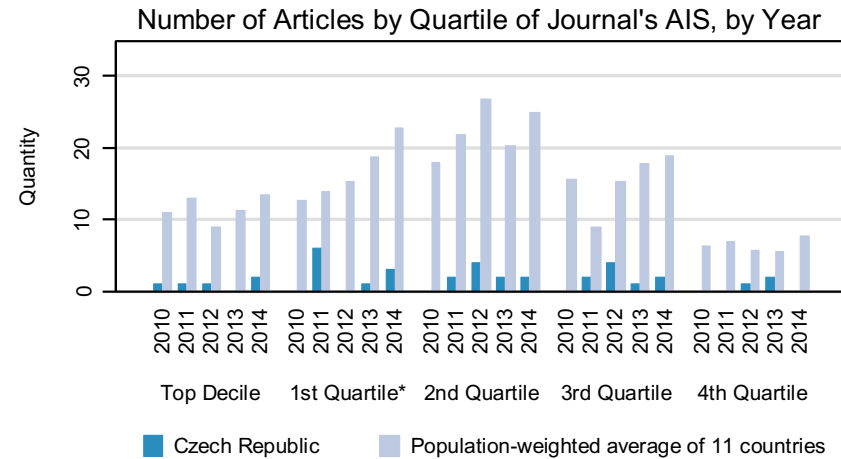
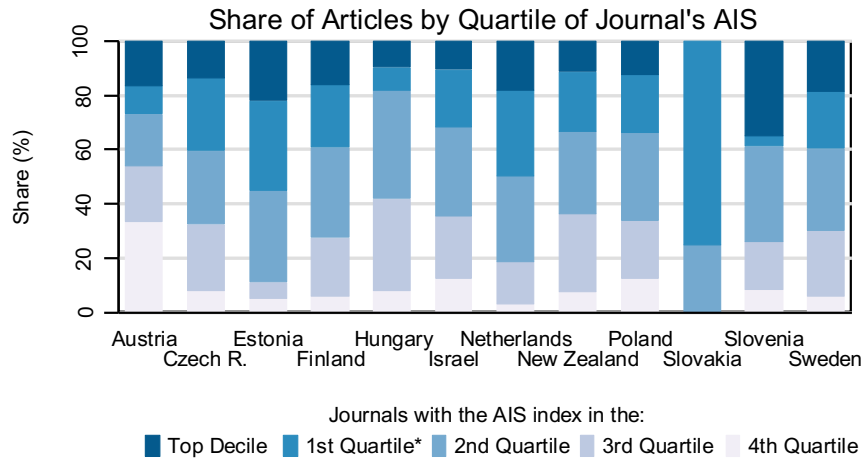
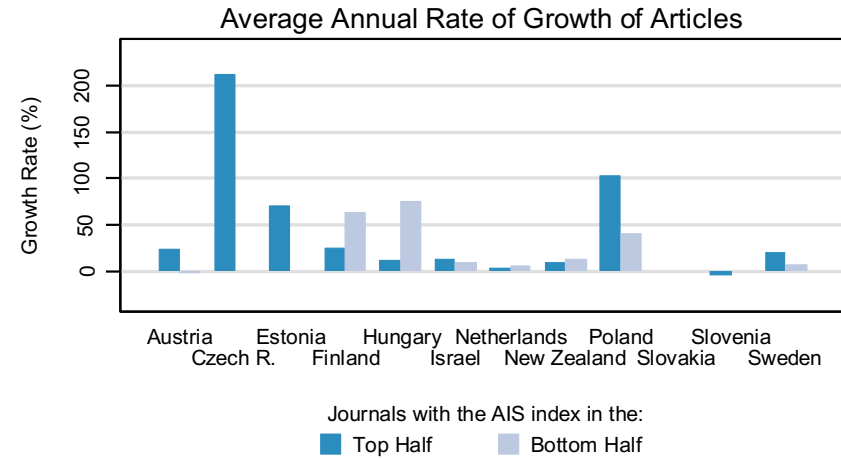
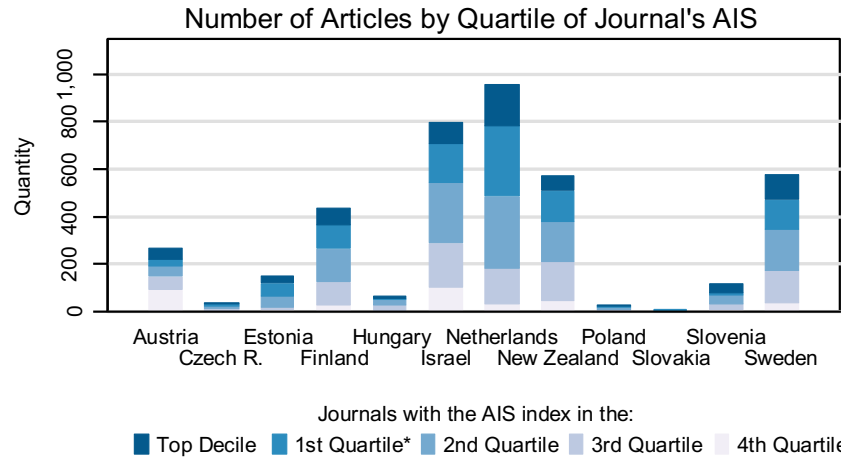

Notes:

* 1st Quartile excludes the Top Decile

AIS (Article Influence Score) measures the relative importance of the journal, it uses citation data from Thomson Reuters (ISI Web of Knowledge)

Data covers the period of 2010-2014, publication counts for each country are normalized to correspond to the population size of the Czech Republic

PSYCHOLOGY, DEVELOPMENTAL

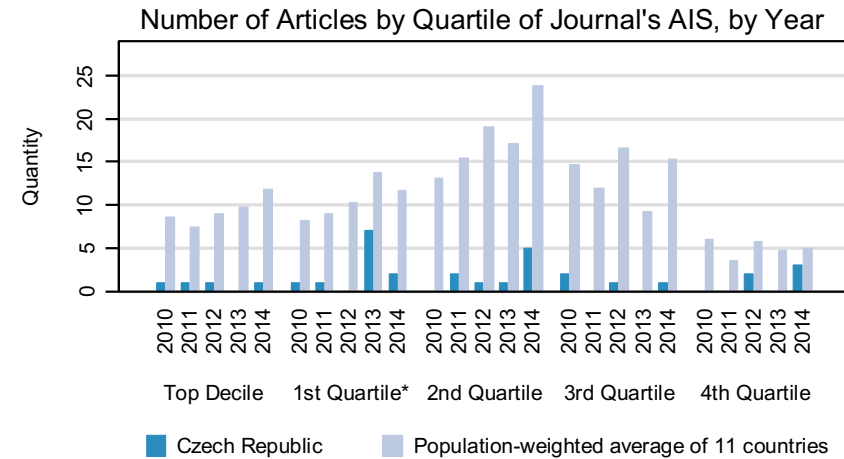
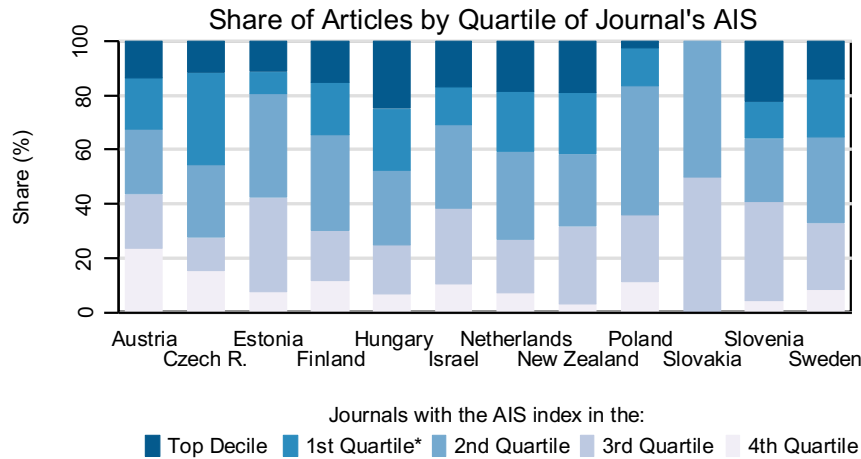
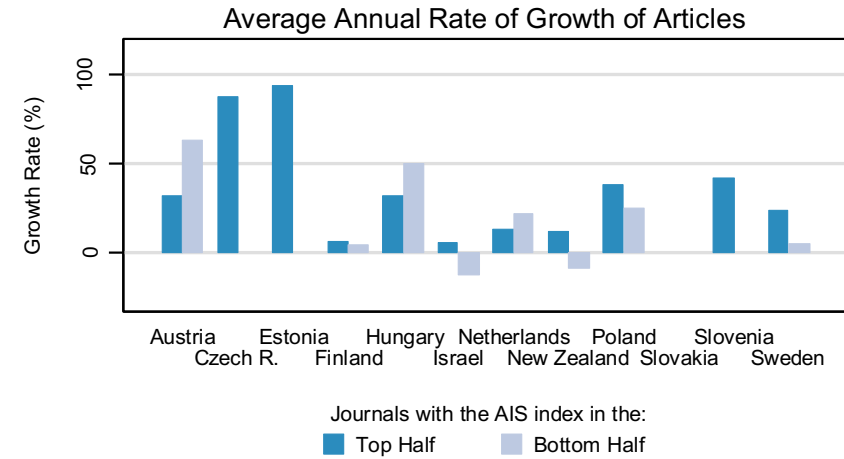
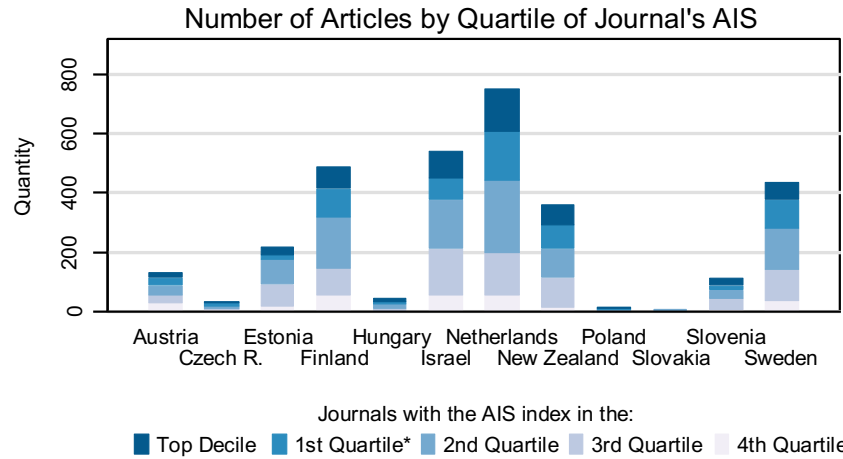

Notes:

* 1st Quartile excludes the Top Decile

AIS (Article Influence Score) measures the relative importance of the journal, it uses citation data from Thomson Reuters (ISI Web of Knowledge)

Data covers the period of 2010-2014, publication counts for each country are normalized to correspond to the population size of the Czech Republic

PSYCHOLOGY, EDUCATIONAL

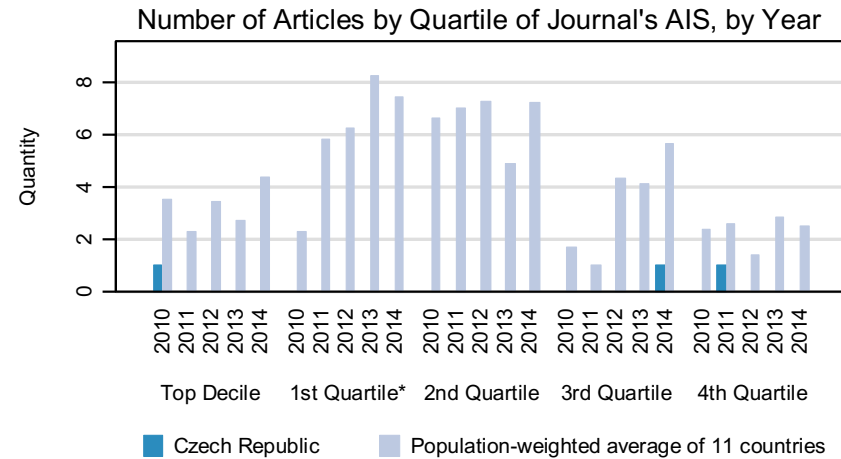
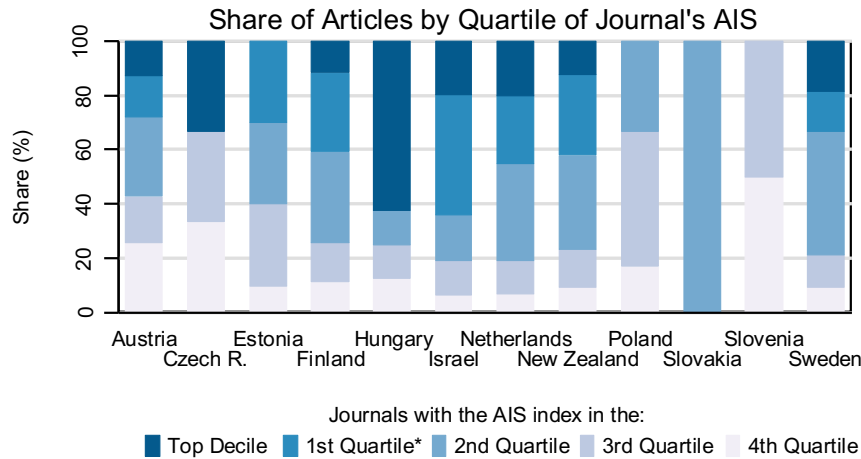
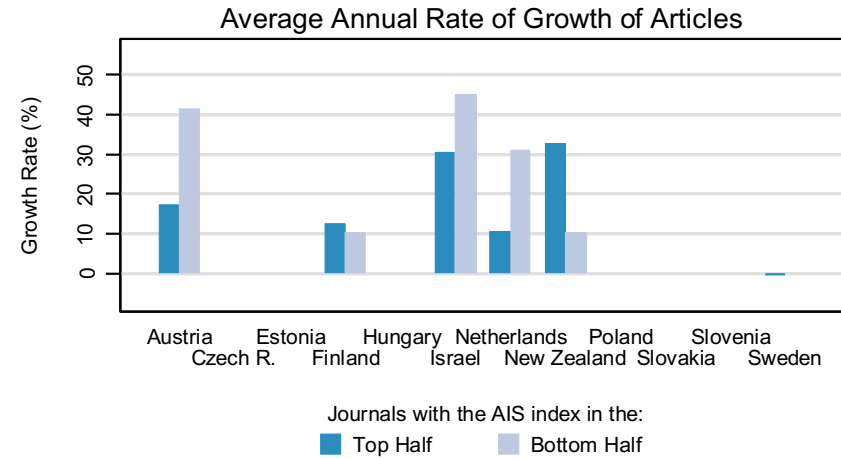
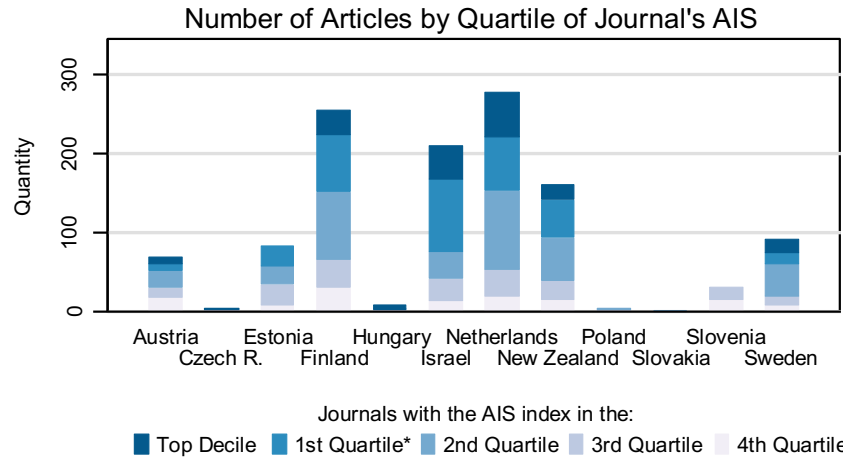

Notes:
 * 1st Quartile excludes the Top Decile
 AIS (Article Influence Score) measures the relative importance of the journal, it uses citation data from Thomson Reuters (ISI Web of Knowledge)
 Data covers the period of 2010-2014, publication counts for each country are normalized to correspond to the population size of the Czech Republic

PSYCHOLOGY, EXPERIMENTAL

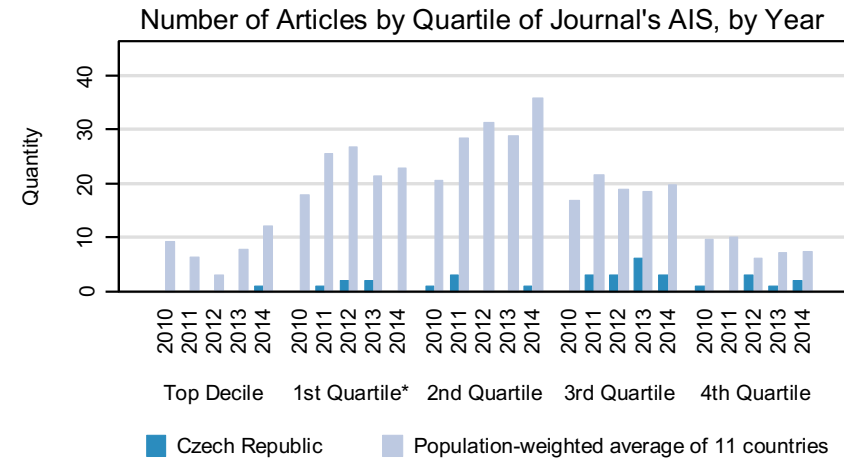
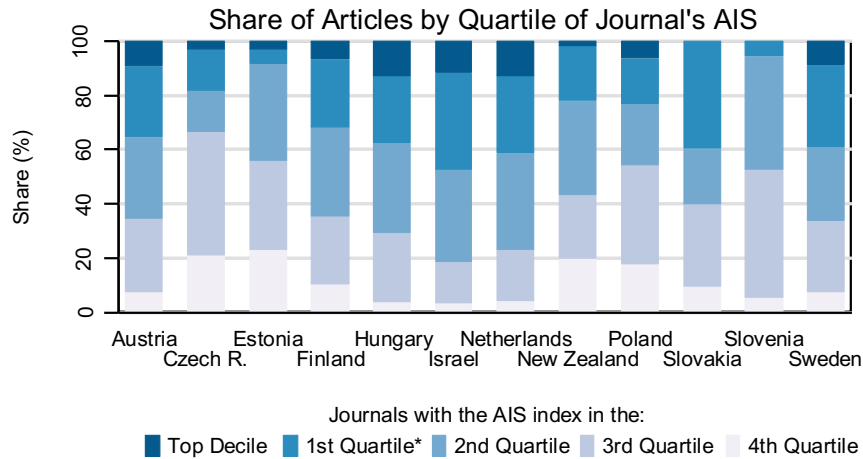
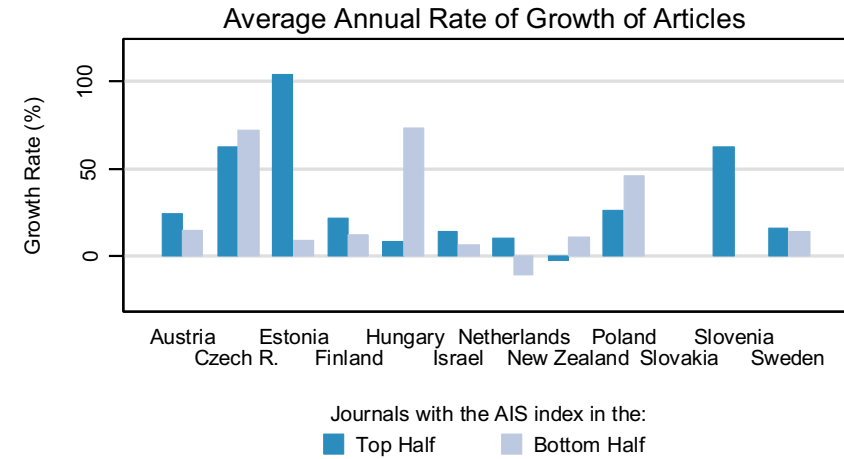
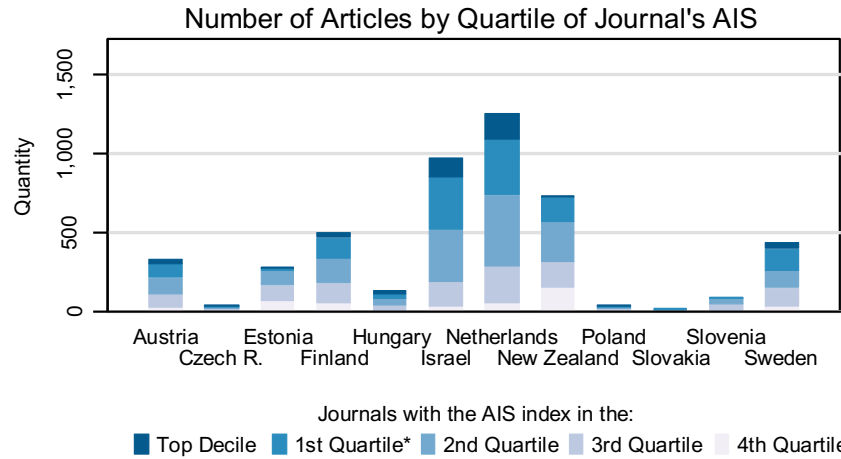

Notes:

* 1st Quartile excludes the Top Decile

AIS (Article Influence Score) measures the relative importance of the journal, it uses citation data from Thomson Reuters (ISI Web of Knowledge)

Data covers the period of 2010-2014, publication counts for each country are normalized to correspond to the population size of the Czech Republic

PSYCHOLOGY, MATHEMATICAL

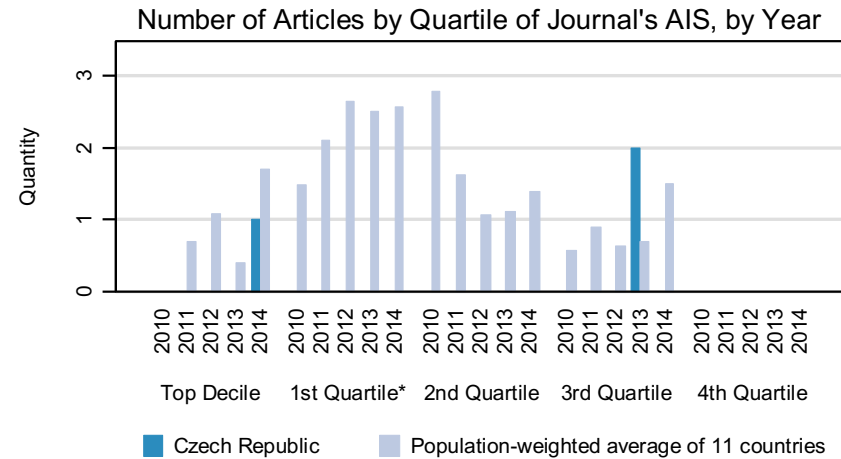
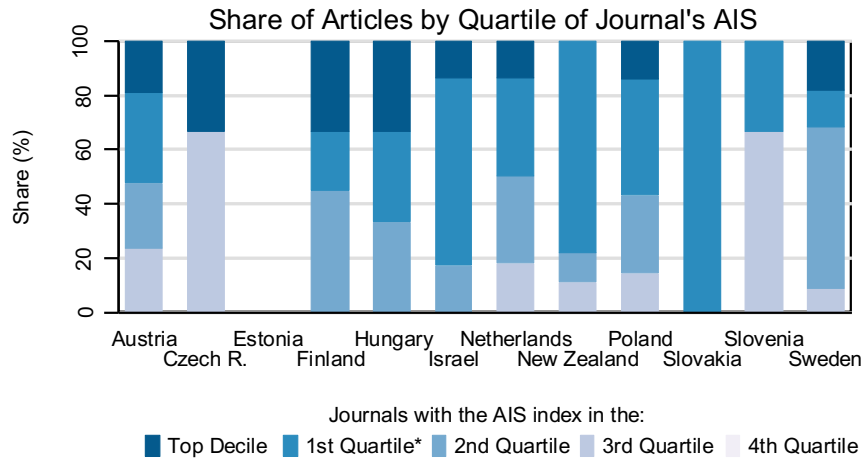
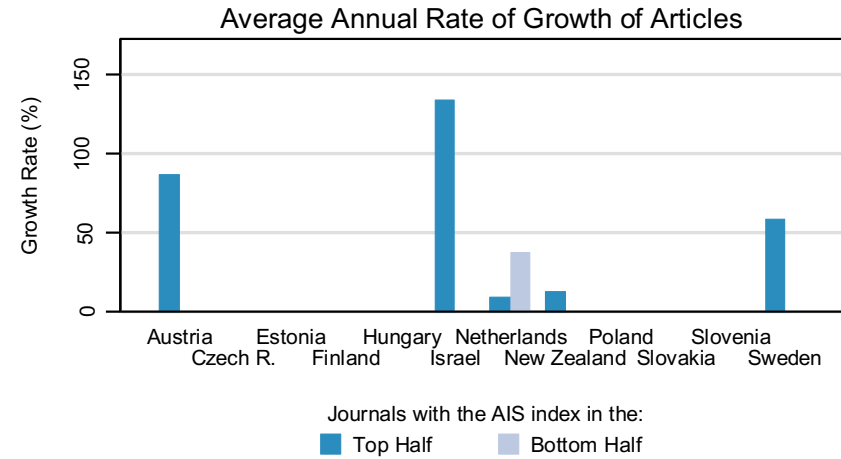
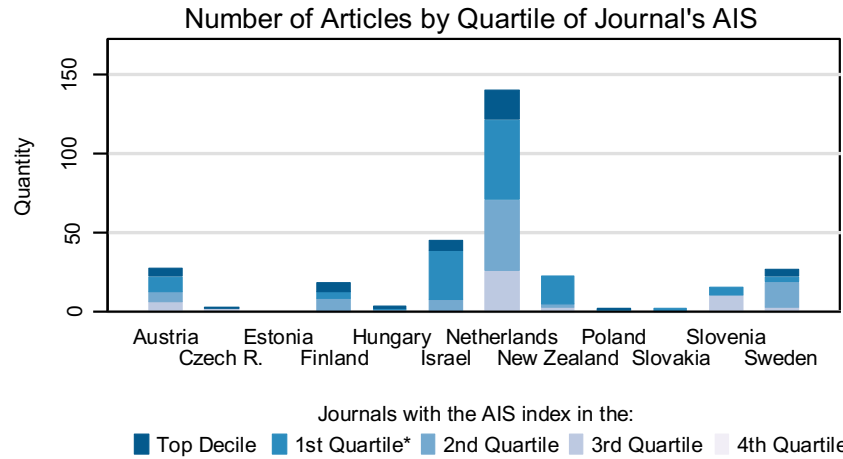

Notes:

* 1st Quartile excludes the Top Decile

AIS (Article Influence Score) measures the relative importance of the journal, it uses citation data from Thomson Reuters (ISI Web of Knowledge)

Data covers the period of 2010-2014, publication counts for each country are normalized to correspond to the population size of the Czech Republic

PSYCHOLOGY, MULTIDISCIPLINARY

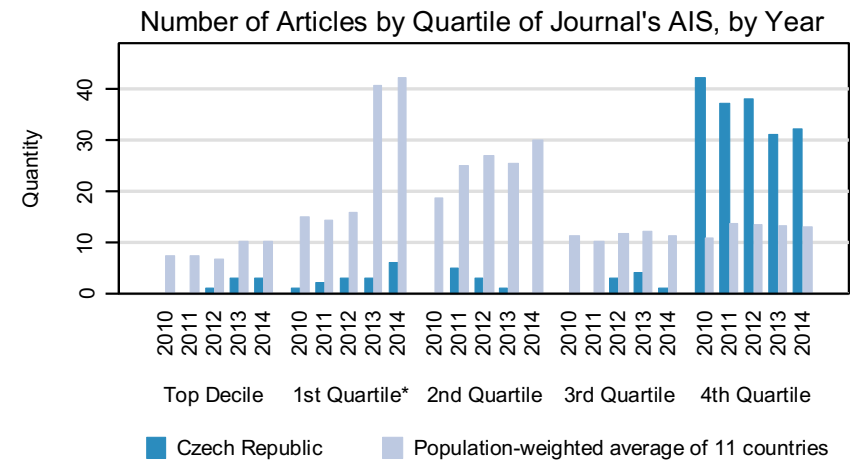
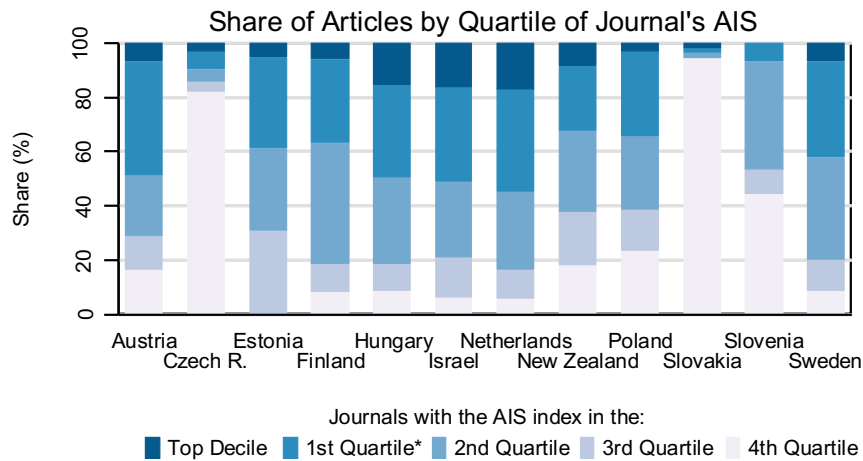
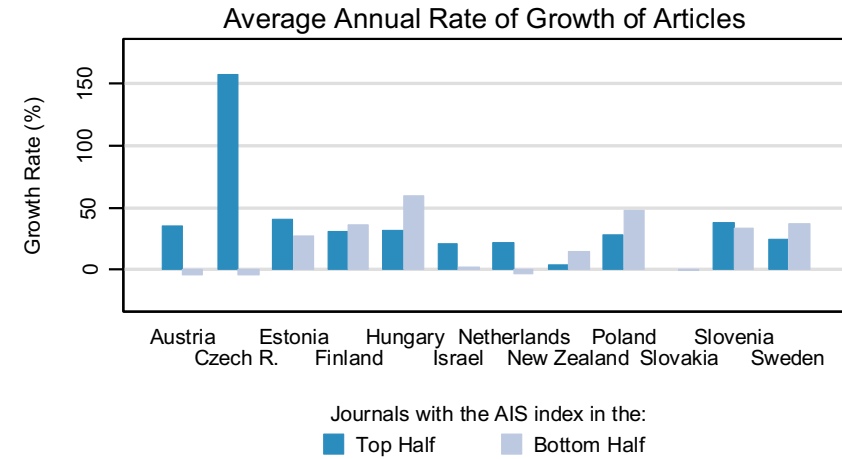
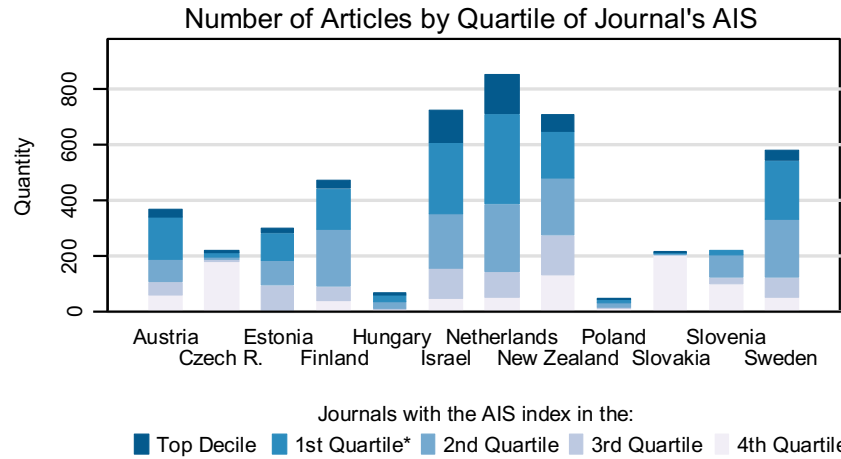

Notes:

* 1st Quartile excludes the Top Decile

AIS (Article Influence Score) measures the relative importance of the journal, it uses citation data from Thomson Reuters (ISI Web of Knowledge)

Data covers the period of 2010-2014, publication counts for each country are normalized to correspond to the population size of the Czech Republic

PSYCHOLOGY, PSYCHOANALYSIS

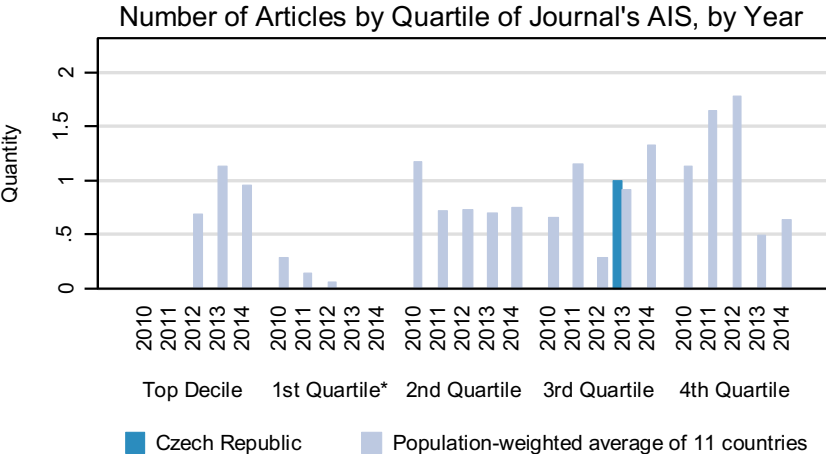
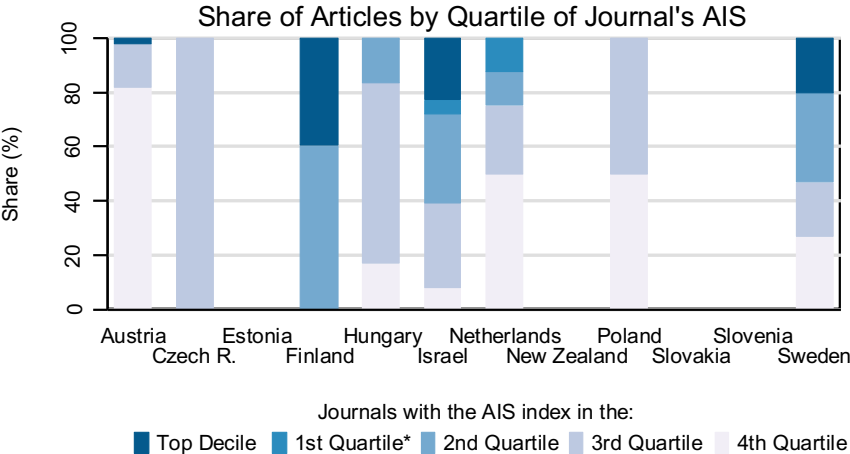
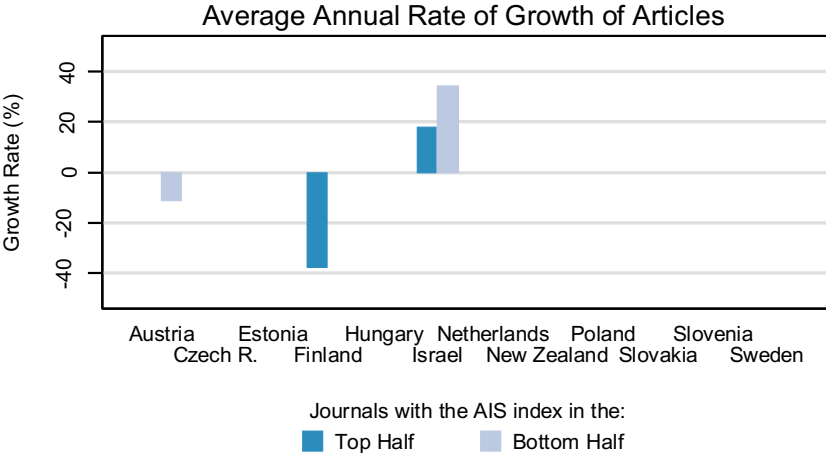
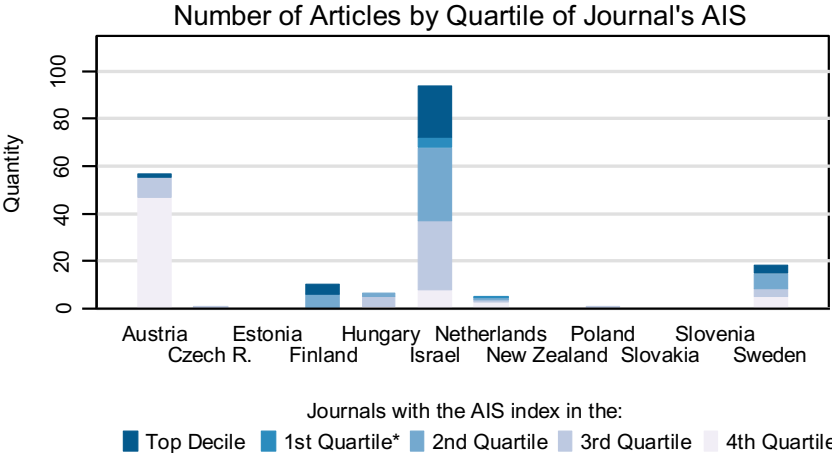

Notes:
 * 1st Quartile excludes the Top Decile
 AIS (Article Influence Score) measures the relative importance of the journal, it uses citation data from Thomson Reuters (ISI Web of Knowledge)
 Data covers the period of 2010-2014, publication counts for each country are normalized to correspond to the population size of the Czech Republic

PSYCHOLOGY, SOCIAL

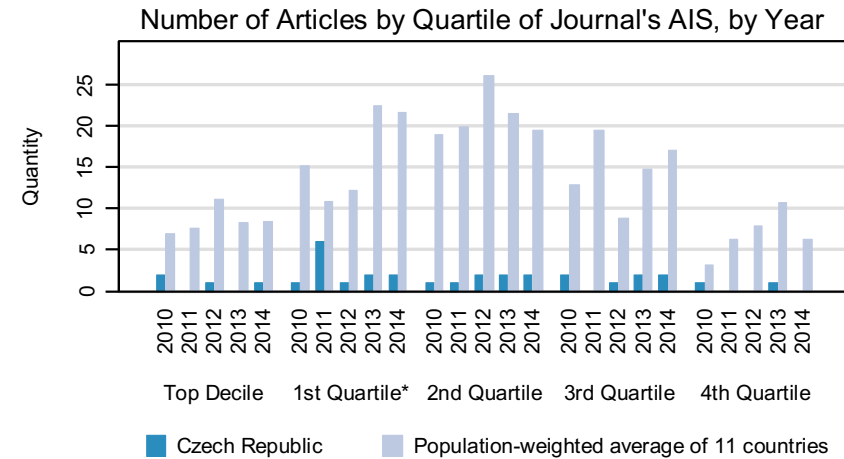
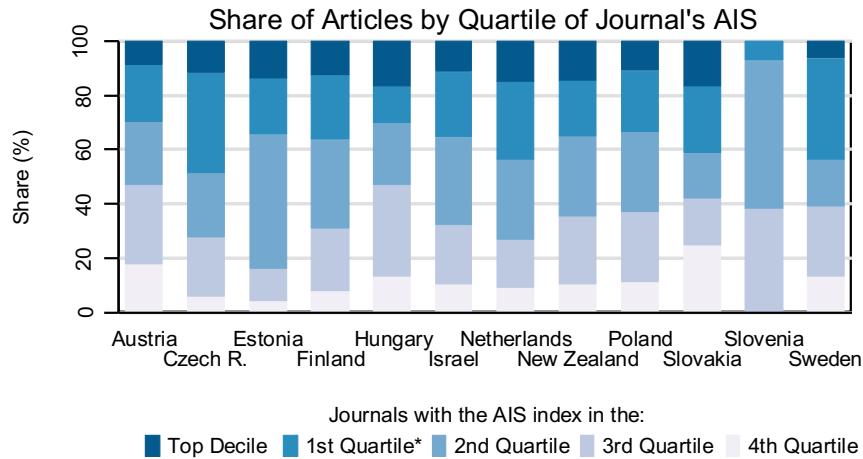
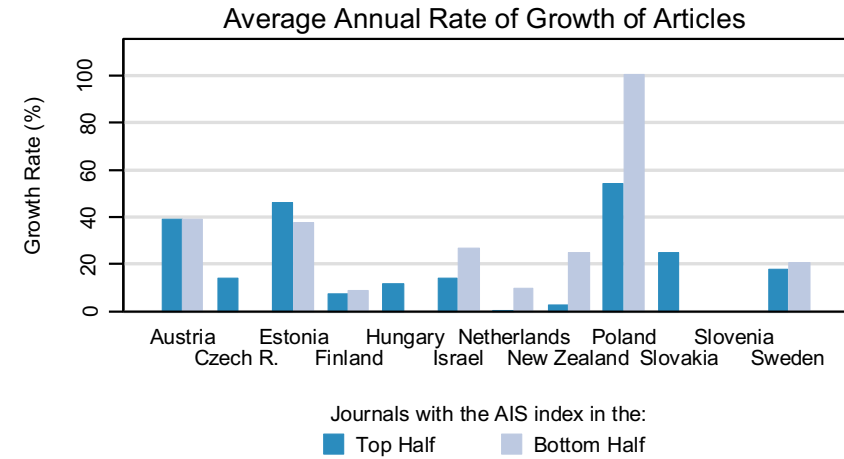
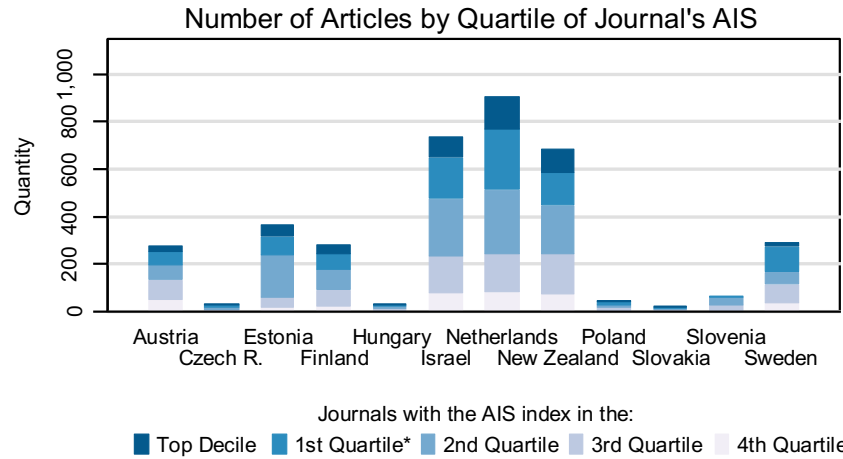

Notes:

* 1st Quartile excludes the Top Decile

AIS (Article Influence Score) measures the relative importance of the journal, it uses citation data from Thomson Reuters (ISI Web of Knowledge)

Data covers the period of 2010-2014, publication counts for each country are normalized to correspond to the population size of the Czech Republic

PUBLIC ADMINISTRATION

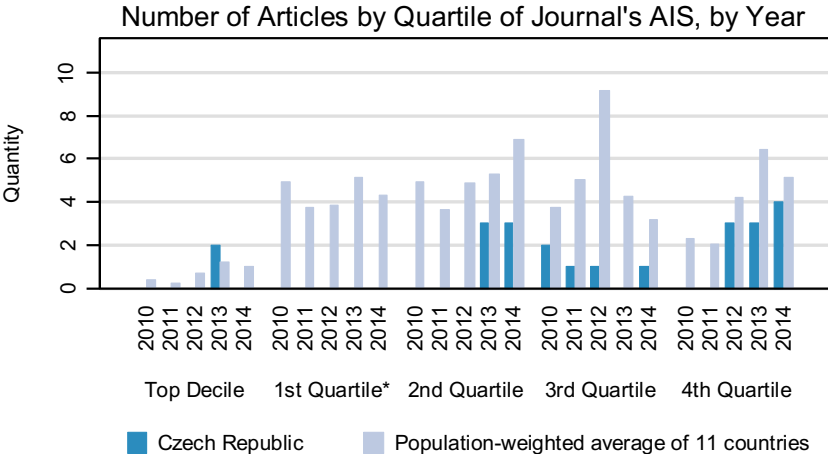
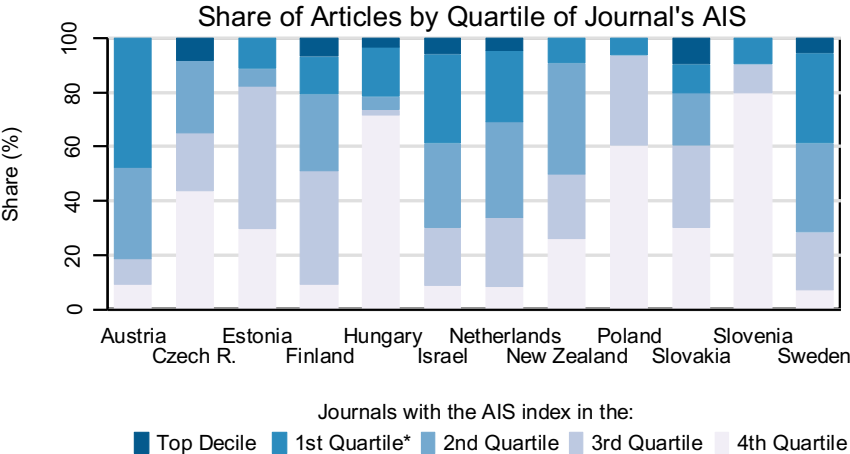
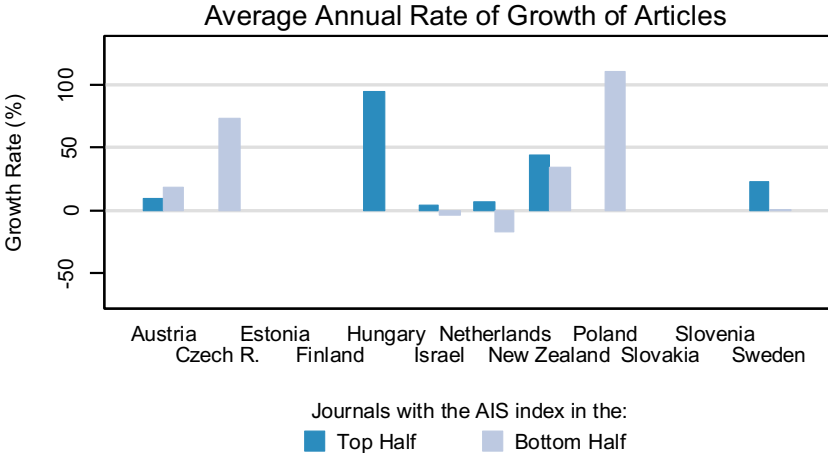
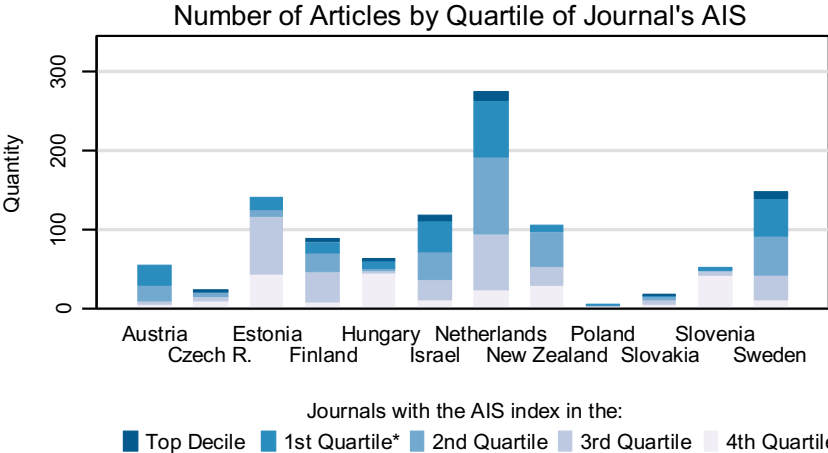

Notes:
 * 1st Quartile excludes the Top Decile
 AIS (Article Influence Score) measures the relative importance of the journal, it uses citation data from Thomson Reuters (ISI Web of Knowledge)
 Data covers the period of 2010-2014, publication counts for each country are normalized to correspond to the population size of the Czech Republic

PUBLIC, ENVIRONMENTAL & OCCUPATIONAL HEALTH

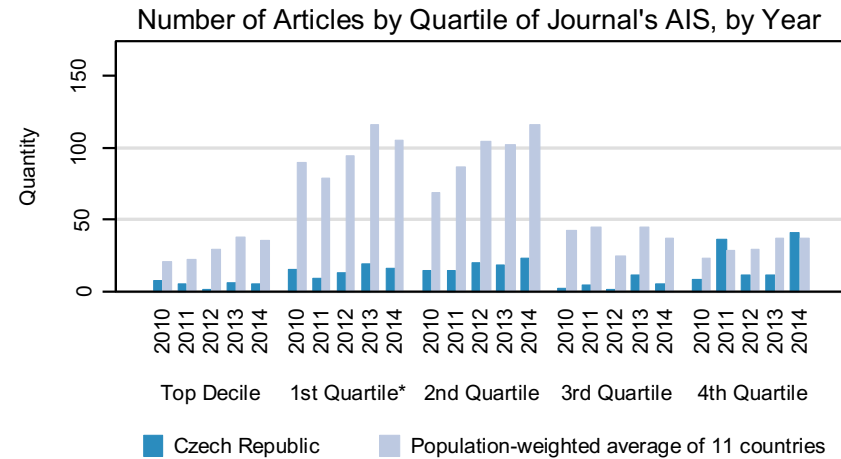
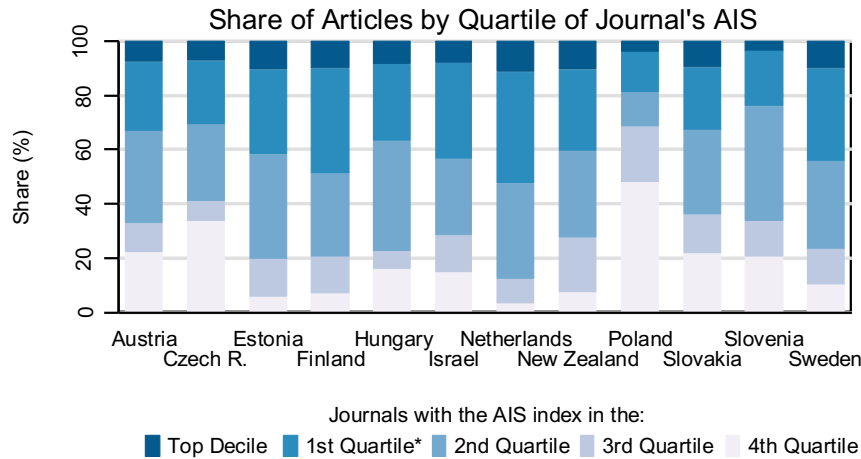
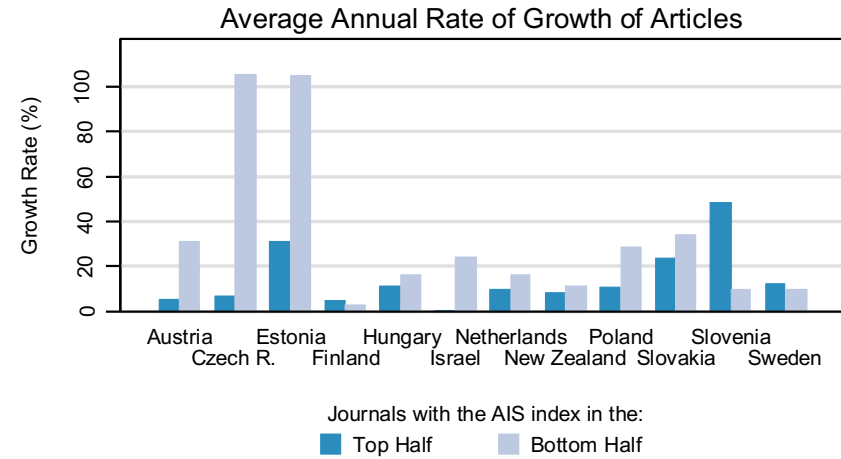
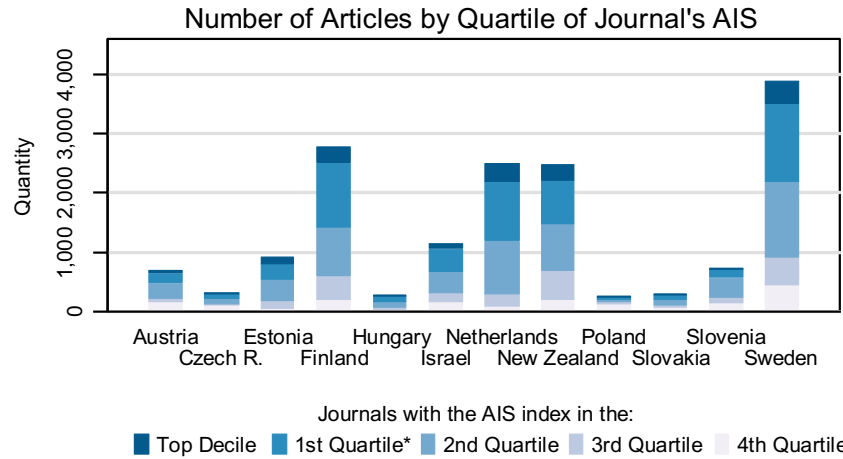

Notes:

* 1st Quartile excludes the Top Decile

AIS (Article Influence Score) measures the relative importance of the journal, it uses citation data from Thomson Reuters (ISI Web of Knowledge)

Data covers the period of 2010-2014, publication counts for each country are normalized to correspond to the population size of the Czech Republic

RADIOLOGY, NUCLEAR MEDICINE & MEDICAL IMAGING

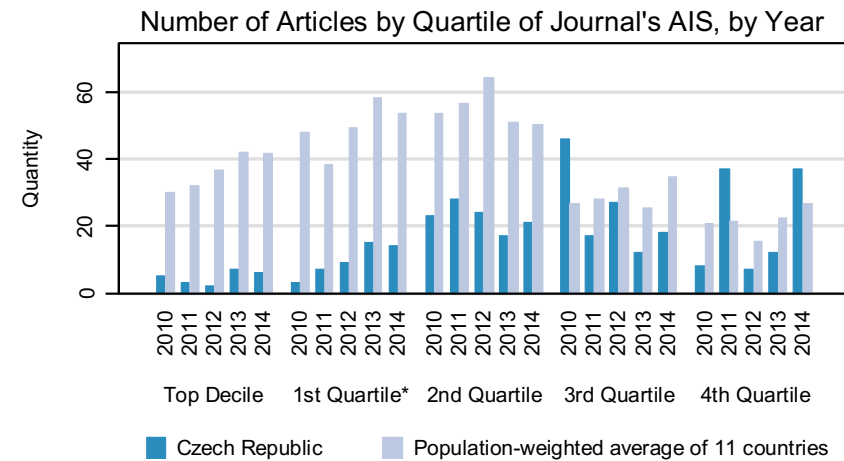
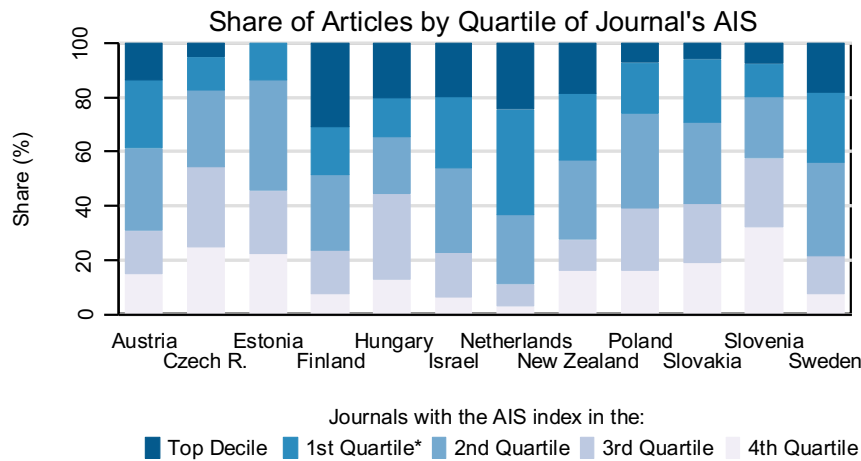
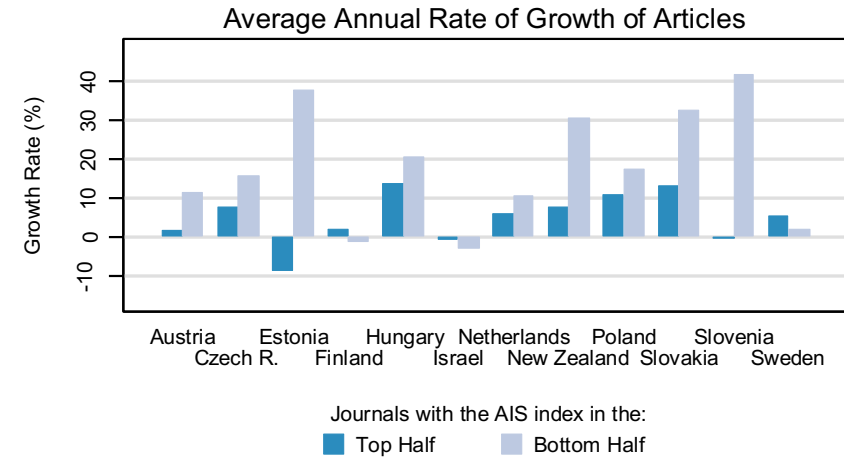
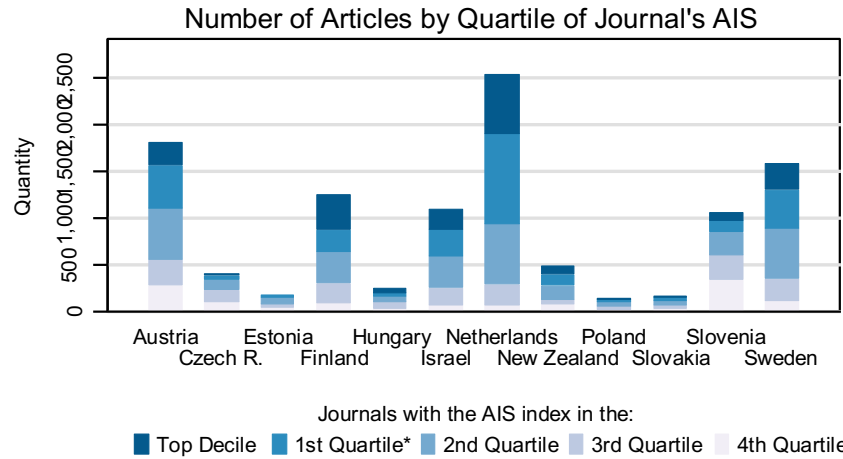

Notes:

* 1st Quartile excludes the Top Decile

AIS (Article Influence Score) measures the relative importance of the journal, it uses citation data from Thomson Reuters (ISI Web of Knowledge)

Data covers the period of 2010-2014, publication counts for each country are normalized to correspond to the population size of the Czech Republic

REHABILITATION

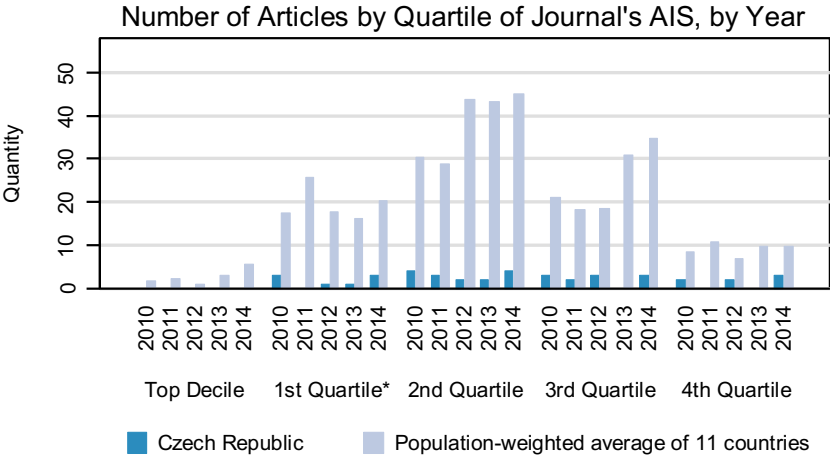
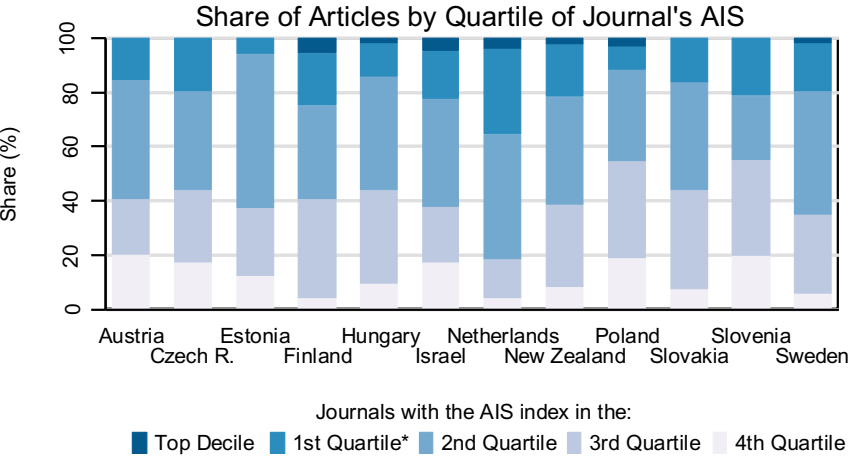
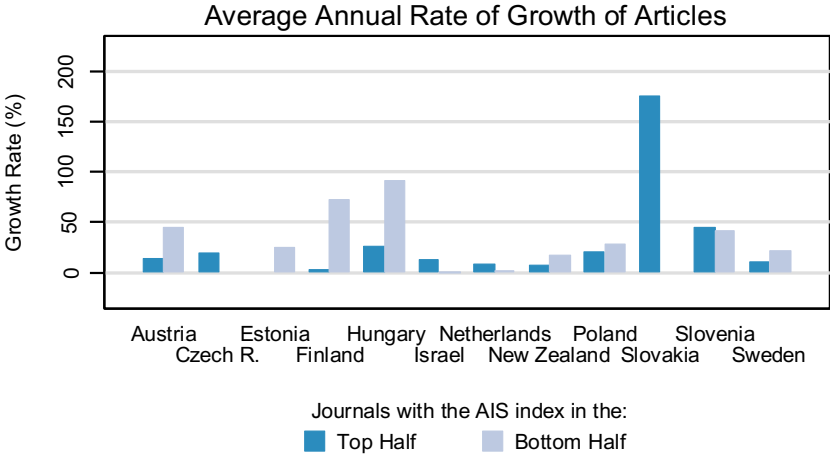
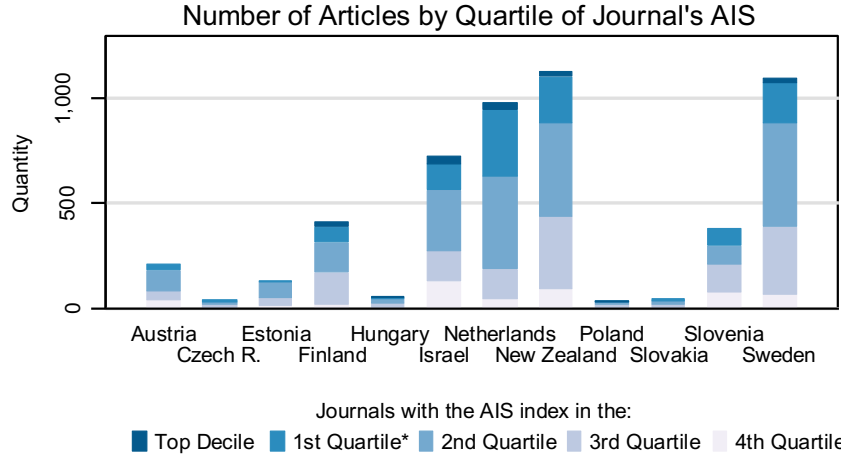

Notes:
 * 1st Quartile excludes the Top Decile
 AIS (Article Influence Score) measures the relative importance of the journal, it uses citation data from Thomson Reuters (ISI Web of Knowledge)
 Data covers the period of 2010-2014, publication counts for each country are normalized to correspond to the population size of the Czech Republic

REMOTE SENSING

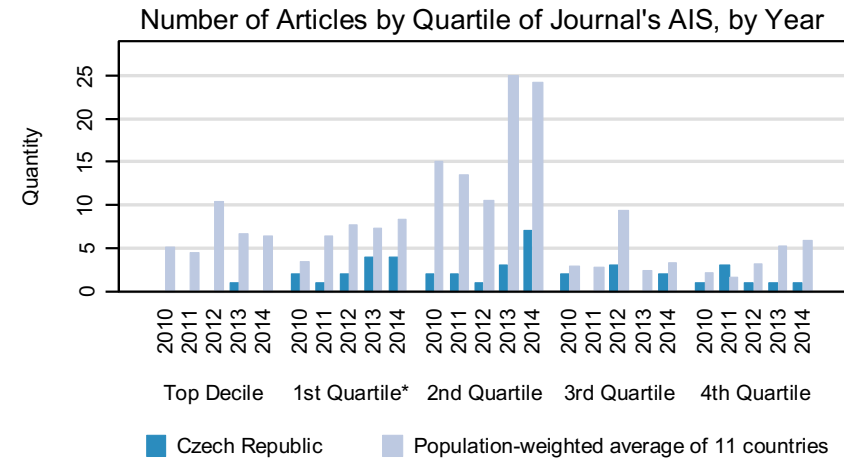
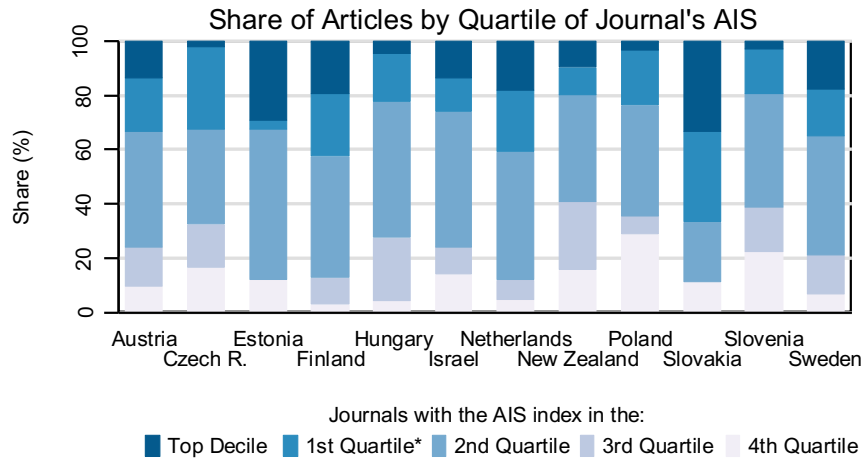
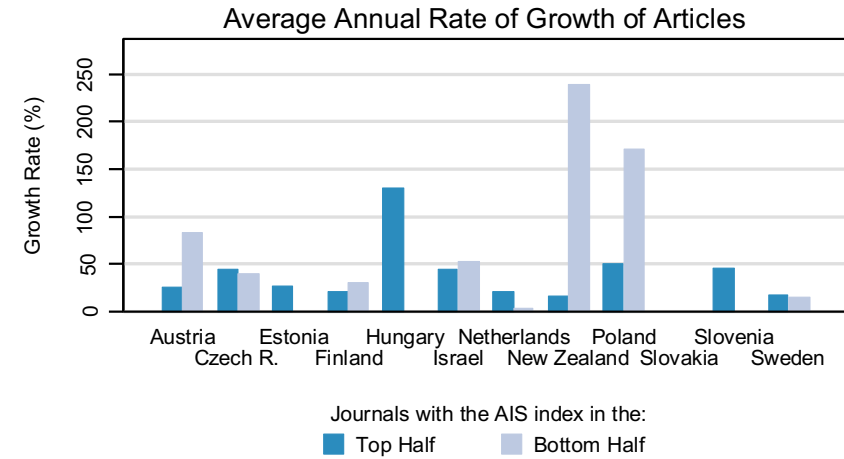
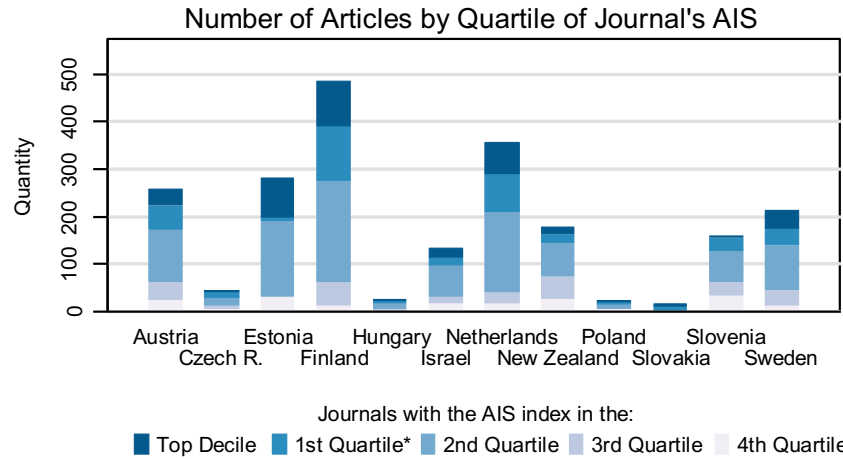

Notes:

* 1st Quartile excludes the Top Decile

AIS (Article Influence Score) measures the relative importance of the journal, it uses citation data from Thomson Reuters (ISI Web of Knowledge)
Data covers the period of 2010-2014, publication counts for each country are normalized to correspond to the population size of the Czech Republic

REPRODUCTIVE BIOLOGY

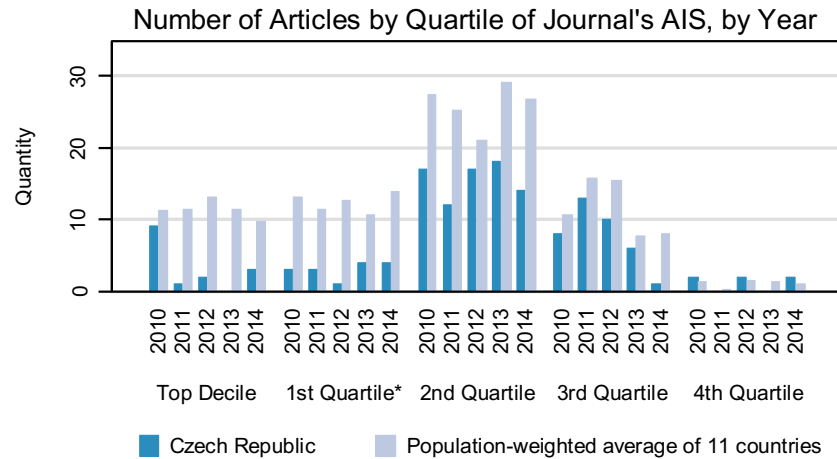
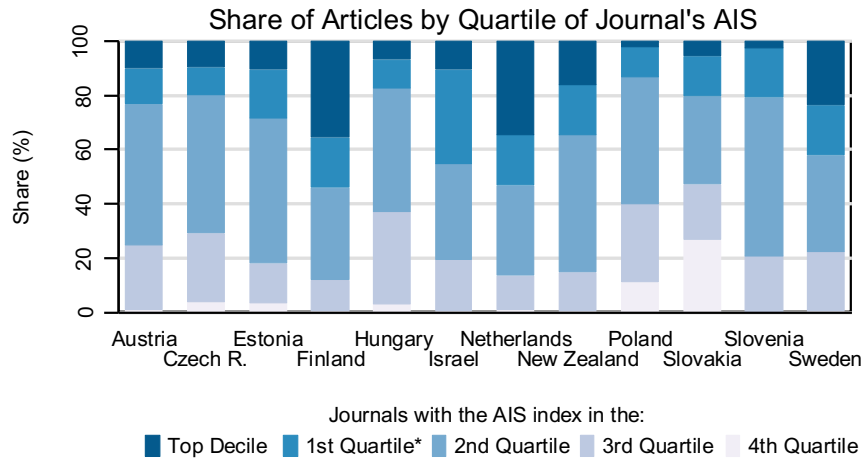
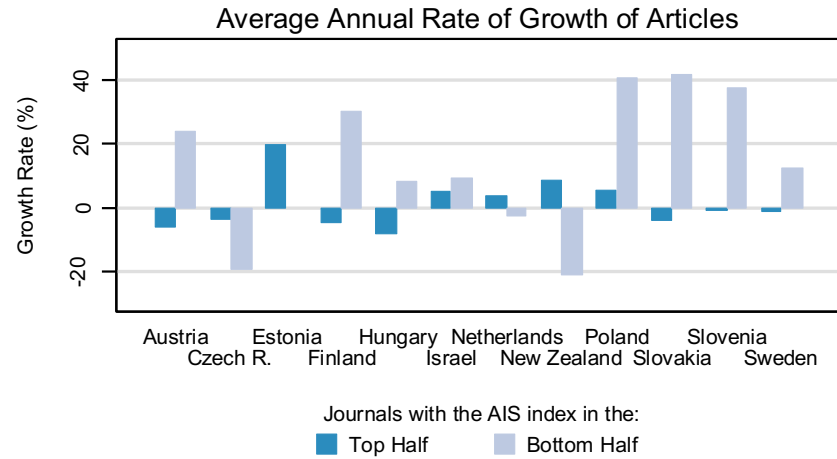
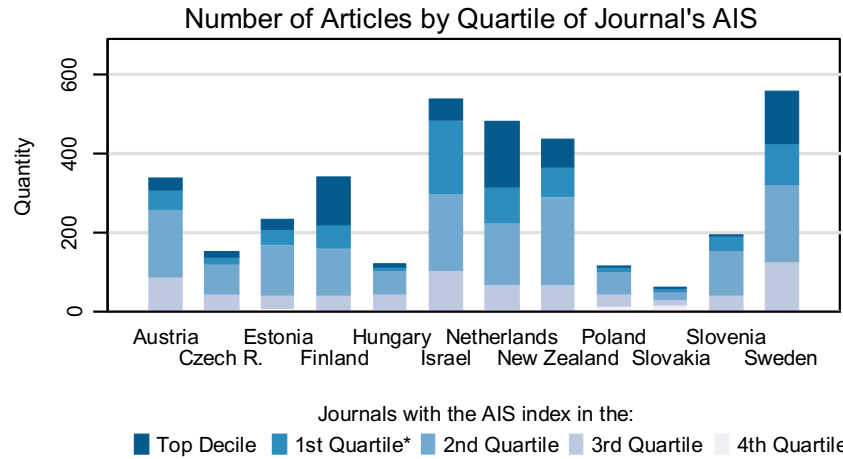

Notes:
 * 1st Quartile excludes the Top Decile
 AIS (Article Influence Score) measures the relative importance of the journal, it uses citation data from Thomson Reuters (ISI Web of Knowledge)
 Data covers the period of 2010-2014, publication counts for each country are normalized to correspond to the population size of the Czech Republic

RESPIRATORY SYSTEM

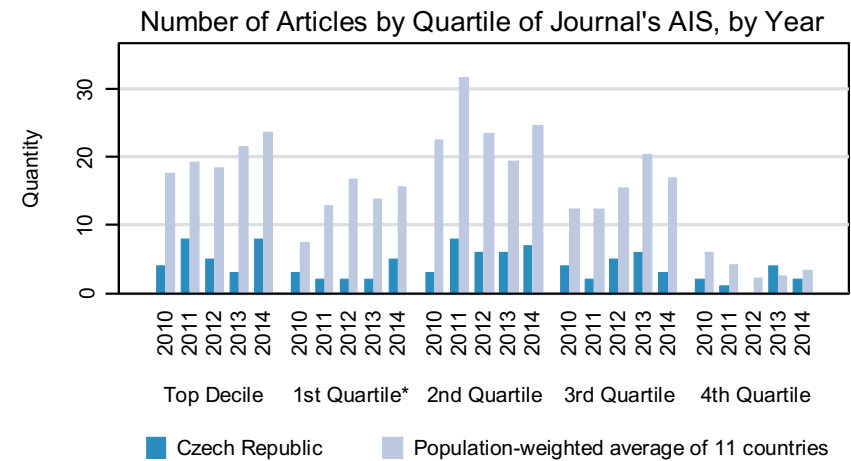
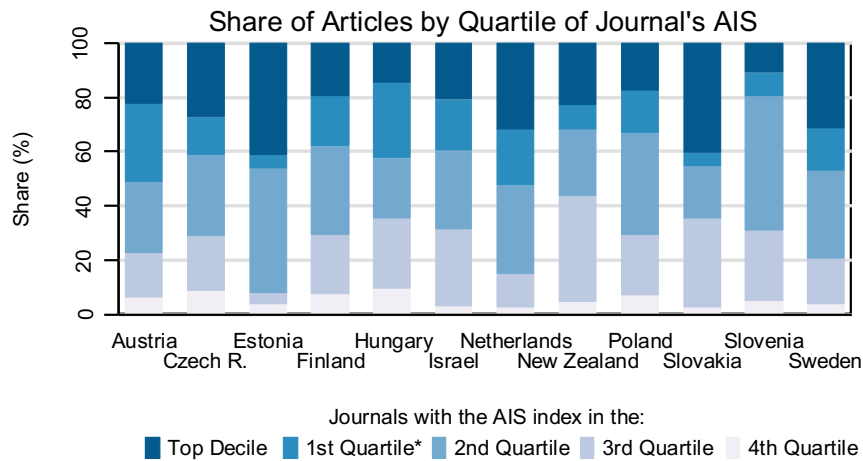
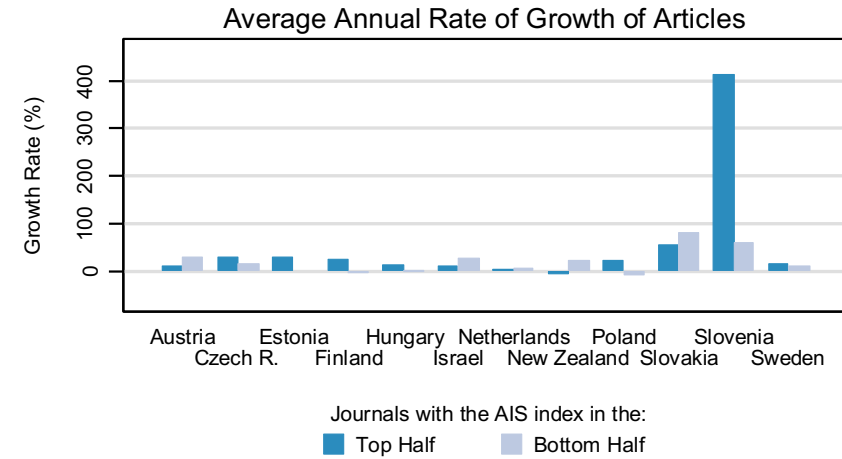
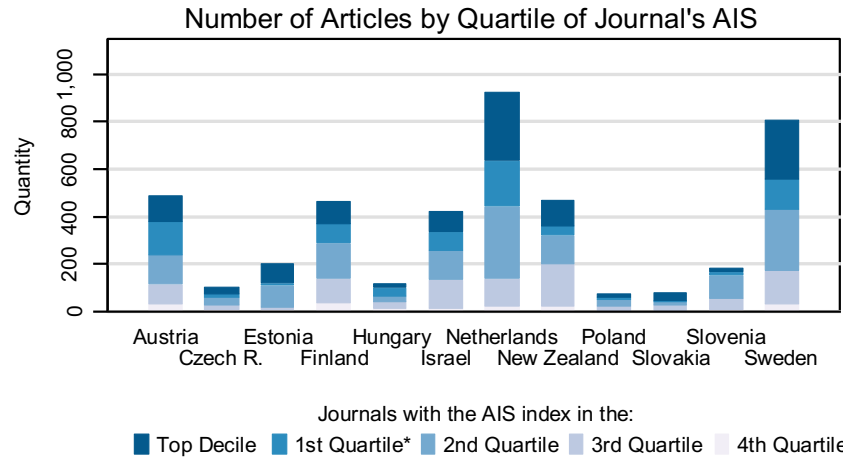

Notes:

* 1st Quartile excludes the Top Decile

AIS (Article Influence Score) measures the relative importance of the journal, it uses citation data from Thomson Reuters (ISI Web of Knowledge)

Data covers the period of 2010-2014, publication counts for each country are normalized to correspond to the population size of the Czech Republic

RHEUMATOLOGY

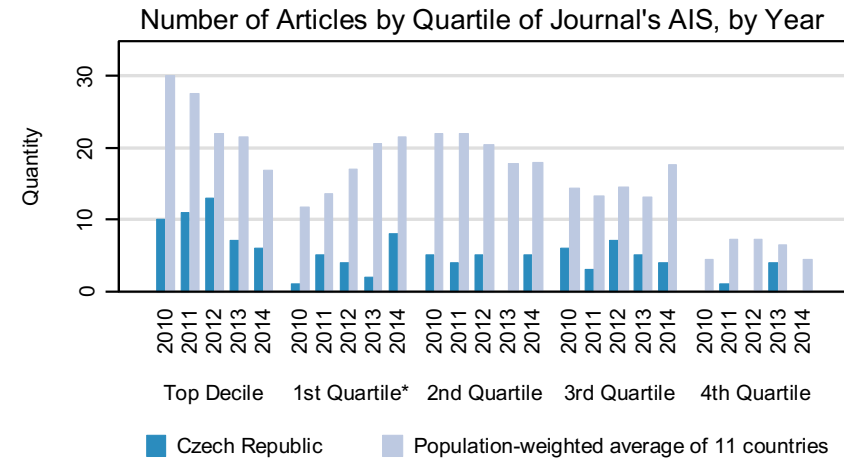
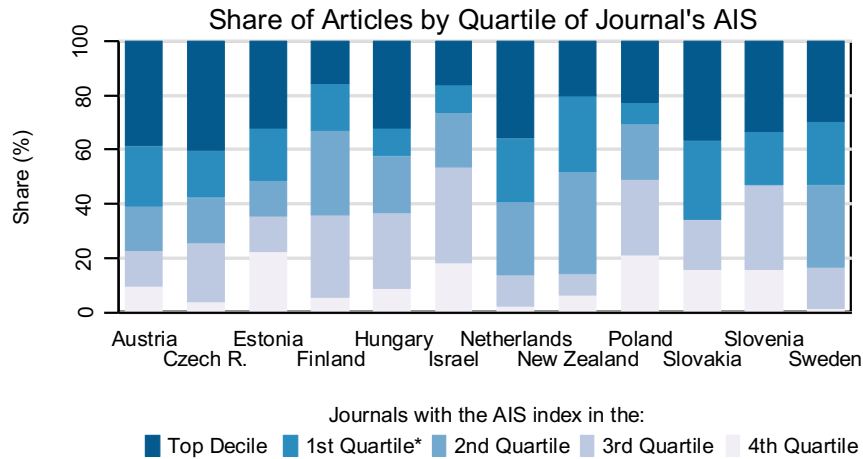
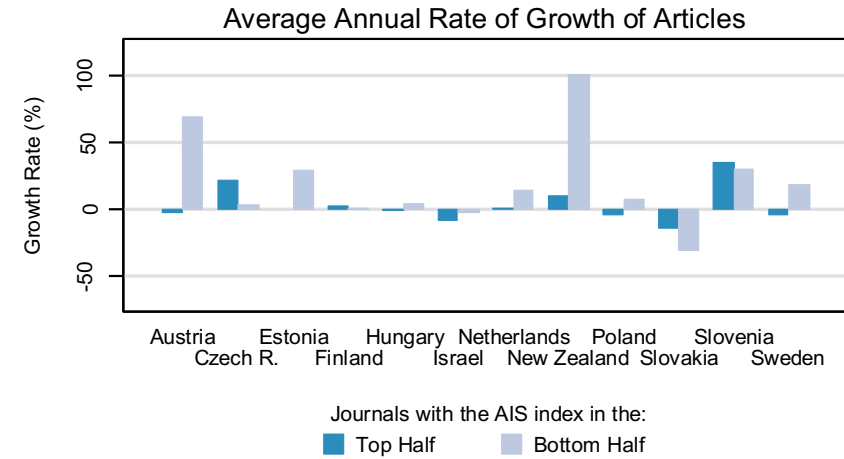
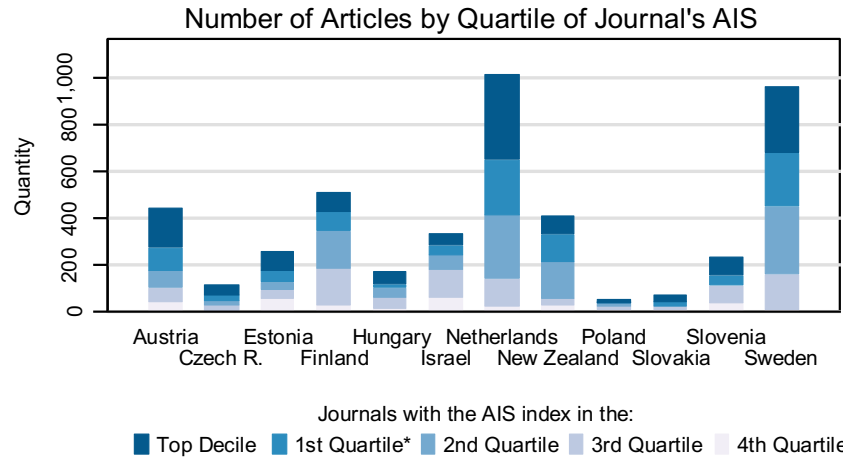

Notes:

* 1st Quartile excludes the Top Decile

AIS (Article Influence Score) measures the relative importance of the journal, it uses citation data from Thomson Reuters (ISI Web of Knowledge)

Data covers the period of 2010-2014, publication counts for each country are normalized to correspond to the population size of the Czech Republic

ROBOTICS

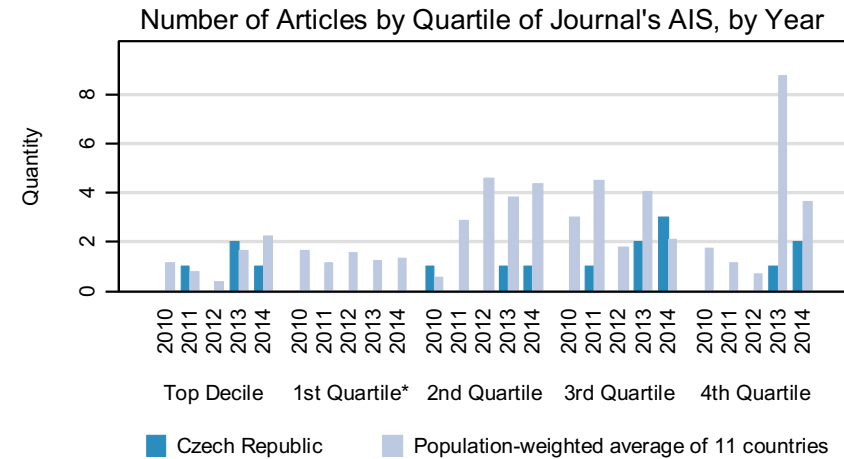
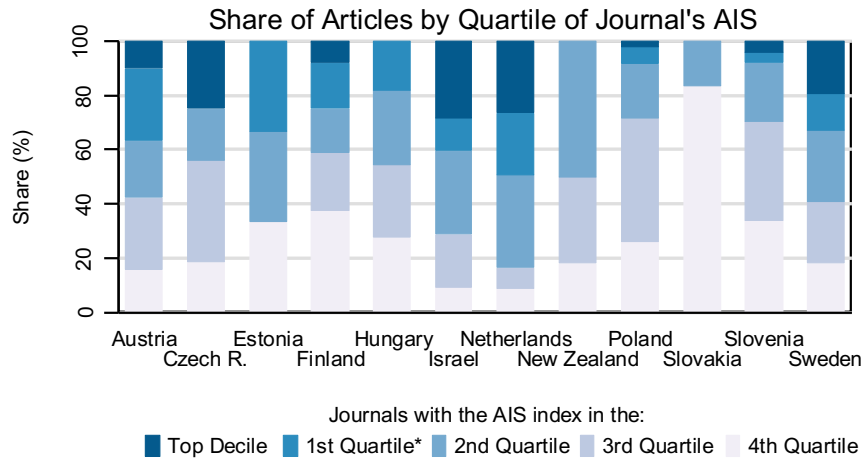
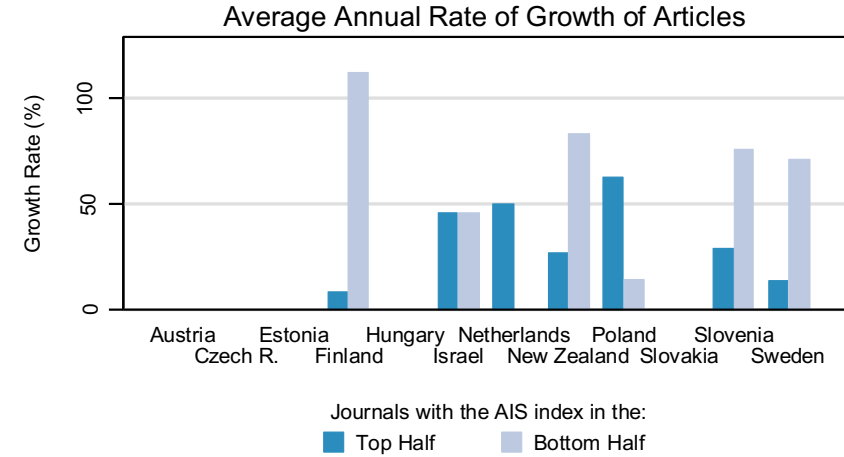
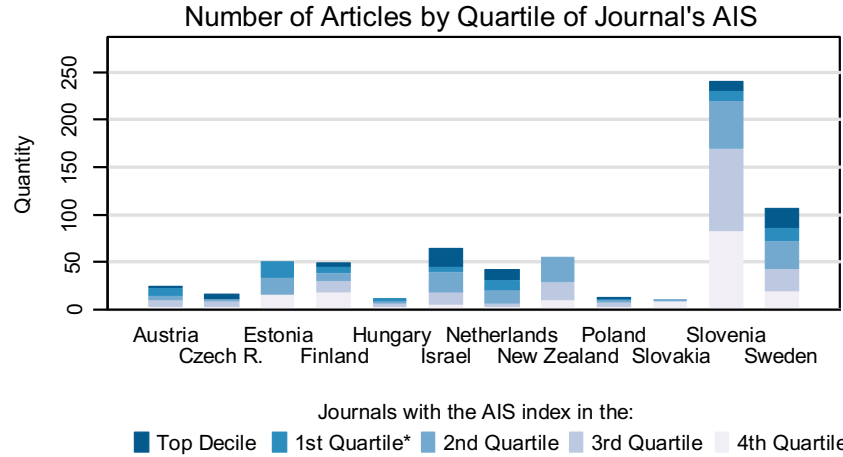

Notes:

* 1st Quartile excludes the Top Decile

AIS (Article Influence Score) measures the relative importance of the journal, it uses citation data from Thomson Reuters (ISI Web of Knowledge)

Data covers the period of 2010-2014, publication counts for each country are normalized to correspond to the population size of the Czech Republic

SOCIAL ISSUES

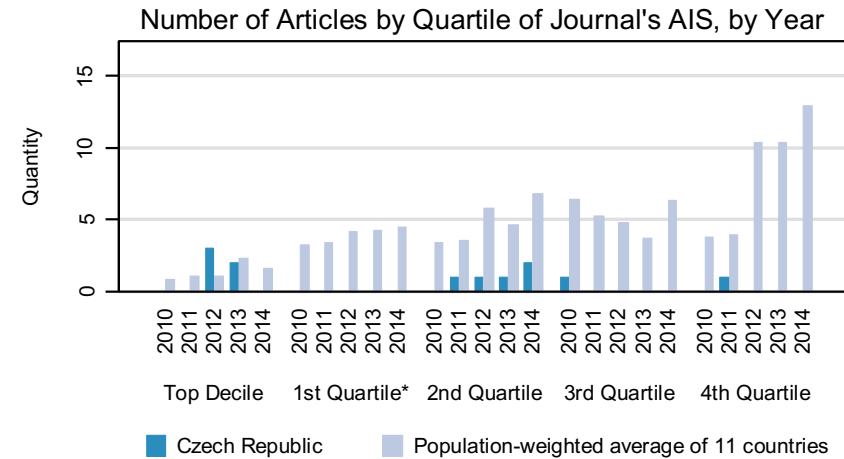
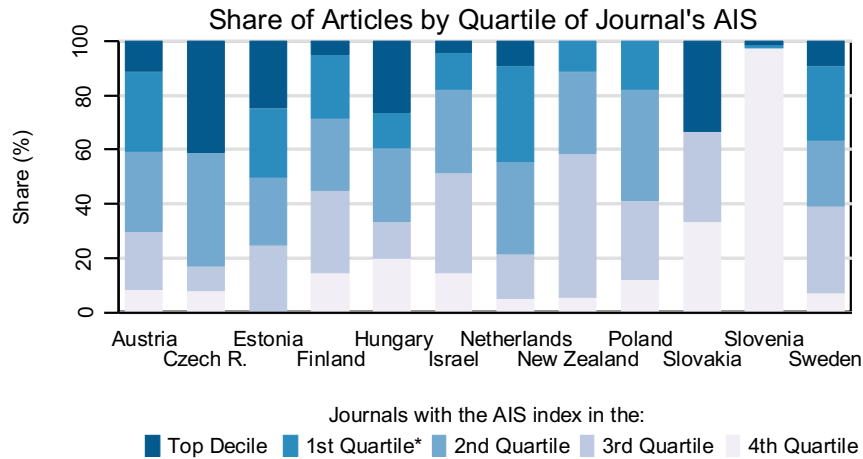
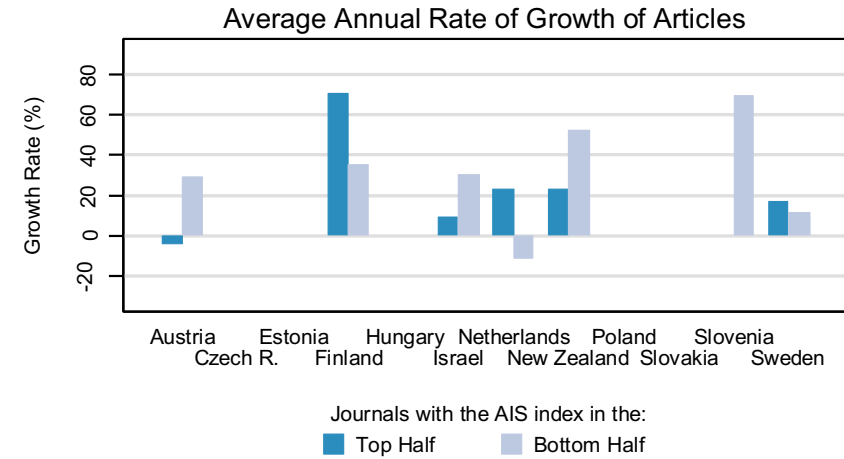
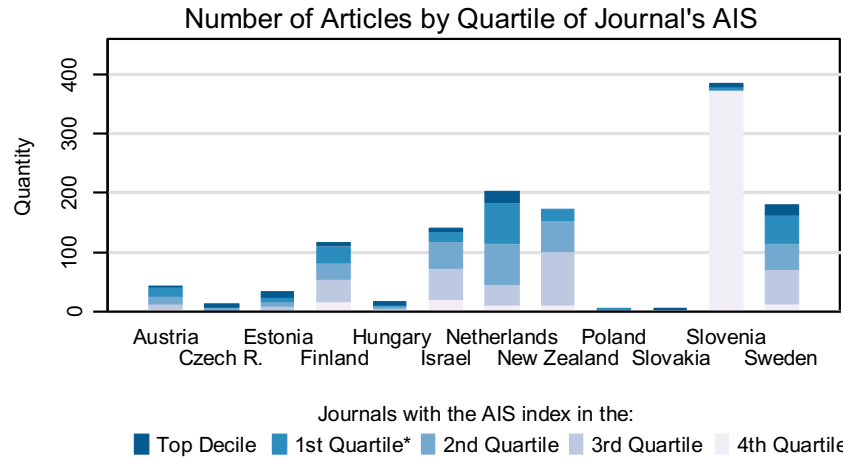

Notes:
 * 1st Quartile excludes the Top Decile
 AIS (Article Influence Score) measures the relative importance of the journal, it uses citation data from Thomson Reuters (ISI Web of Knowledge)
 Data covers the period of 2010-2014, publication counts for each country are normalized to correspond to the population size of the Czech Republic

SOCIAL SCIENCES, BIOMEDICAL

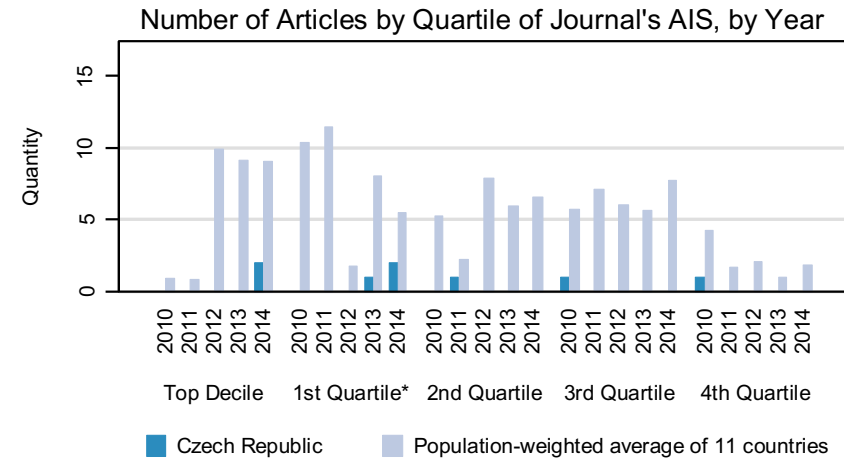
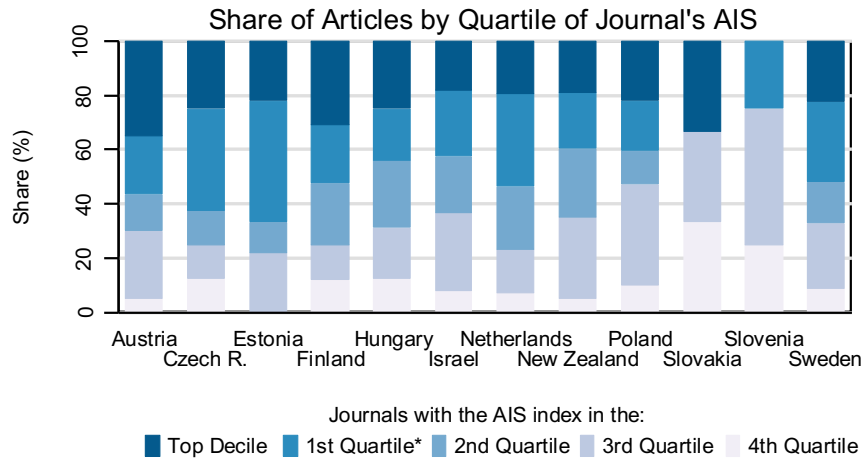
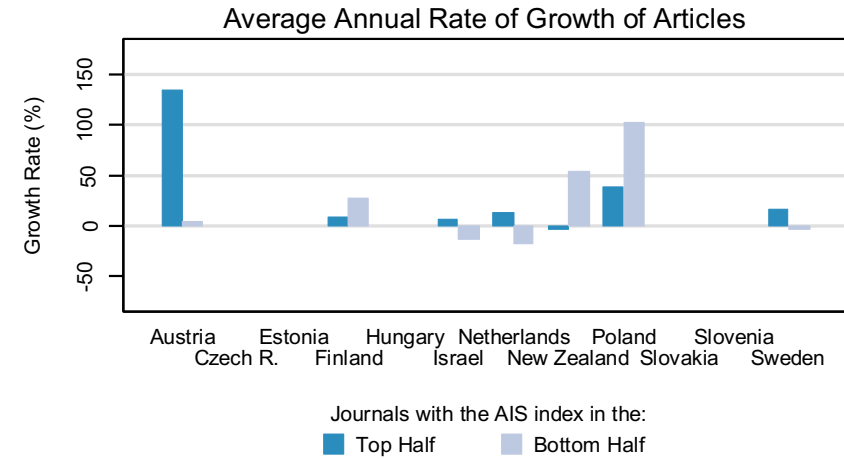
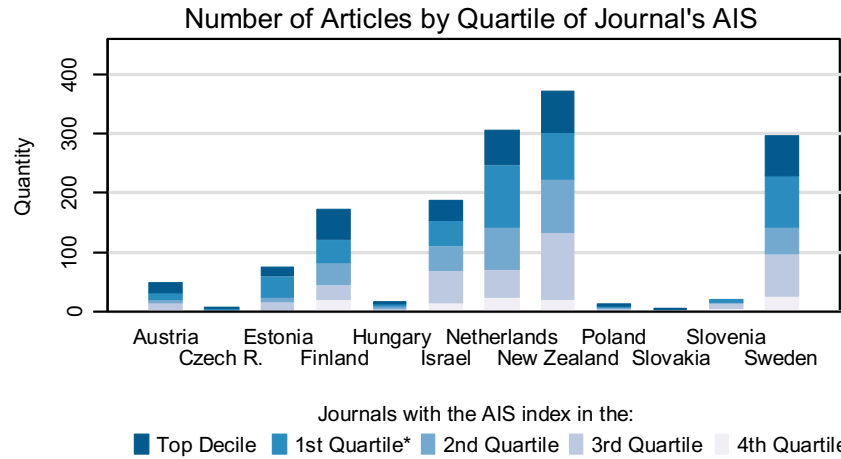

Notes:

* 1st Quartile excludes the Top Decile

AIS (Article Influence Score) measures the relative importance of the journal, it uses citation data from Thomson Reuters (ISI Web of Knowledge)

Data covers the period of 2010-2014, publication counts for each country are normalized to correspond to the population size of the Czech Republic

SOCIAL SCIENCES, INTERDISCIPLINARY

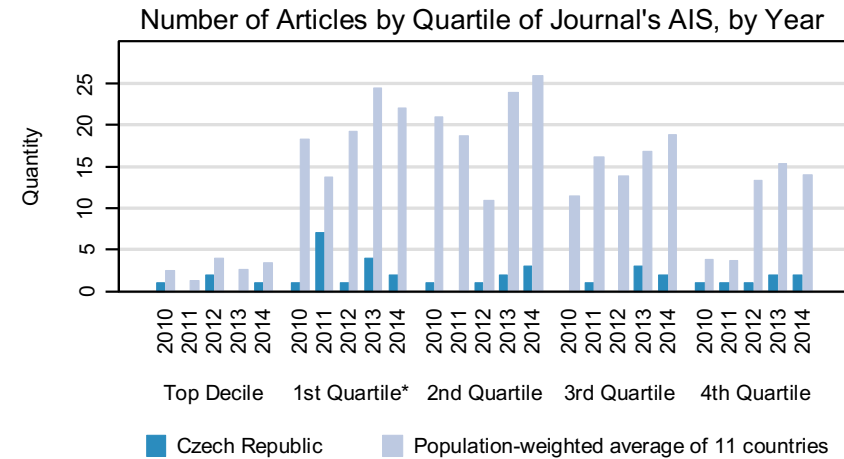
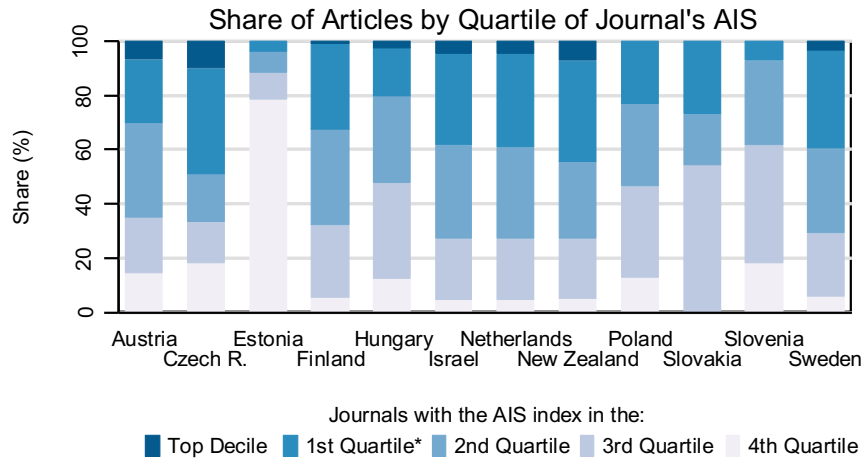
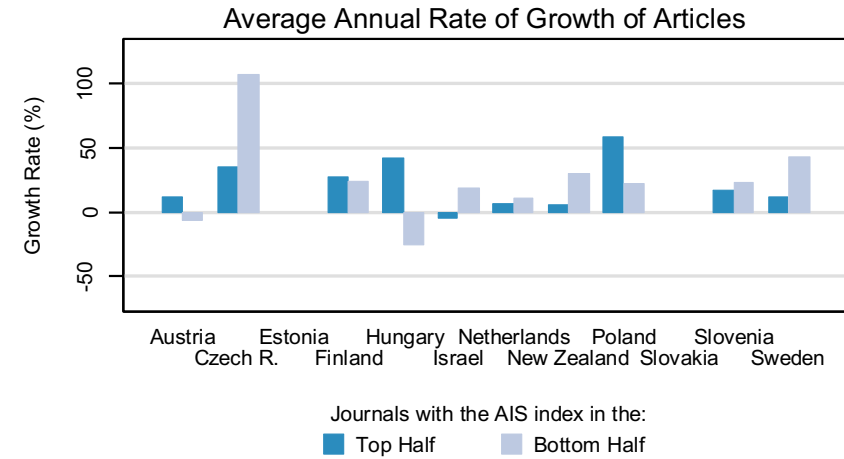
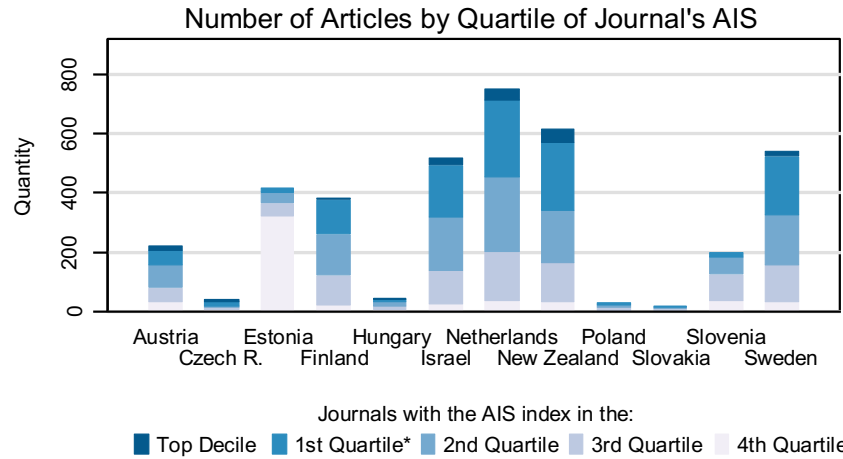

Notes:

* 1st Quartile excludes the Top Decile

AIS (Article Influence Score) measures the relative importance of the journal, it uses citation data from Thomson Reuters (ISI Web of Knowledge)

Data covers the period of 2010-2014, publication counts for each country are normalized to correspond to the population size of the Czech Republic

SOCIAL SCIENCES, MATHEMATICAL METHODS

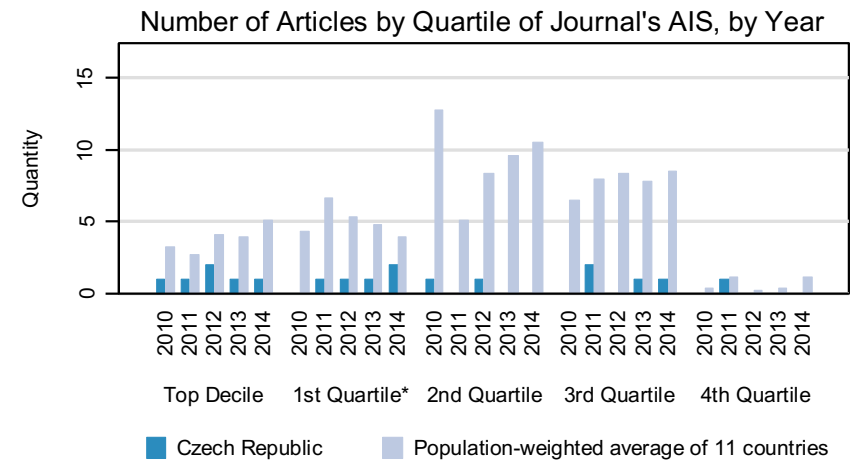
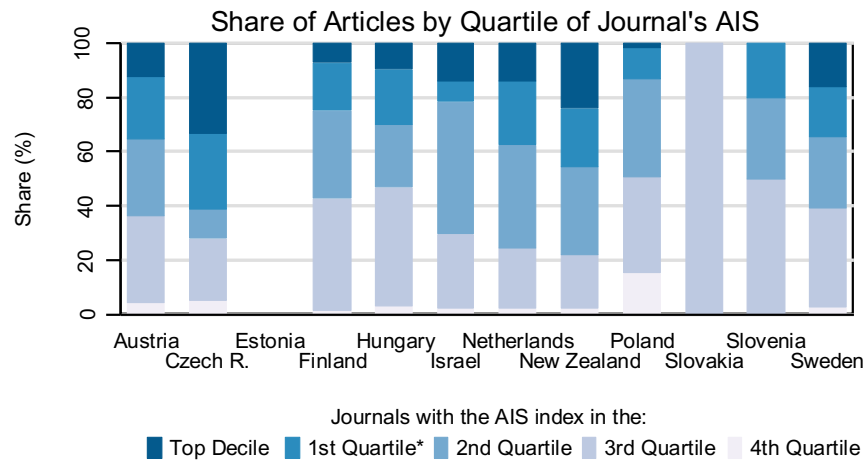
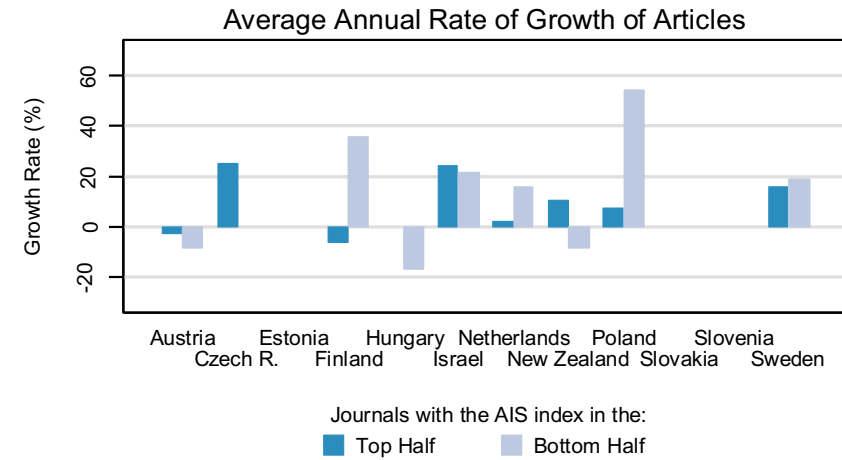
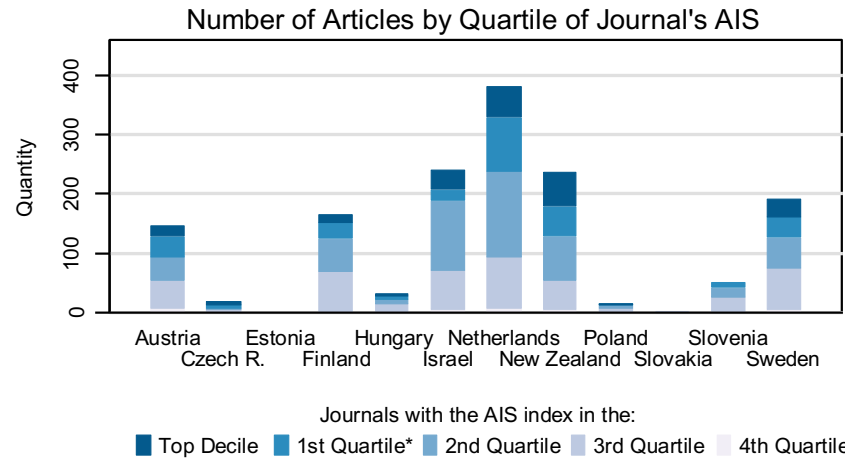

Notes:

* 1st Quartile excludes the Top Decile

AIS (Article Influence Score) measures the relative importance of the journal, it uses citation data from Thomson Reuters (ISI Web of Knowledge)

Data covers the period of 2010-2014, publication counts for each country are normalized to correspond to the population size of the Czech Republic

SOCIAL WORK

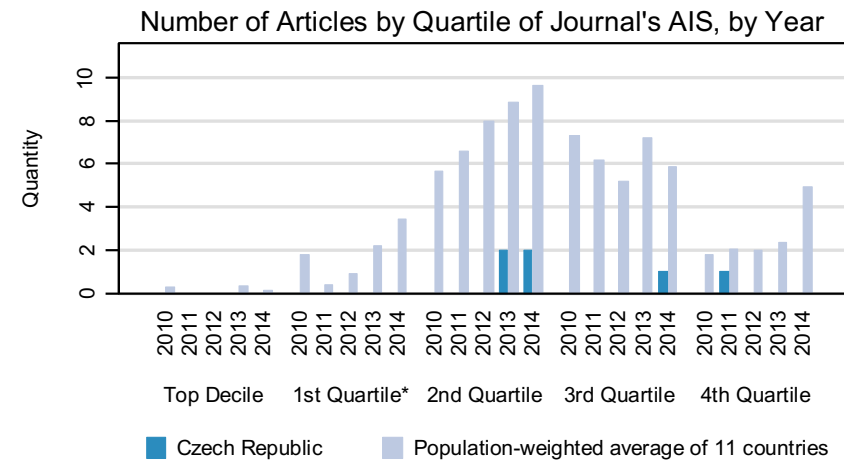
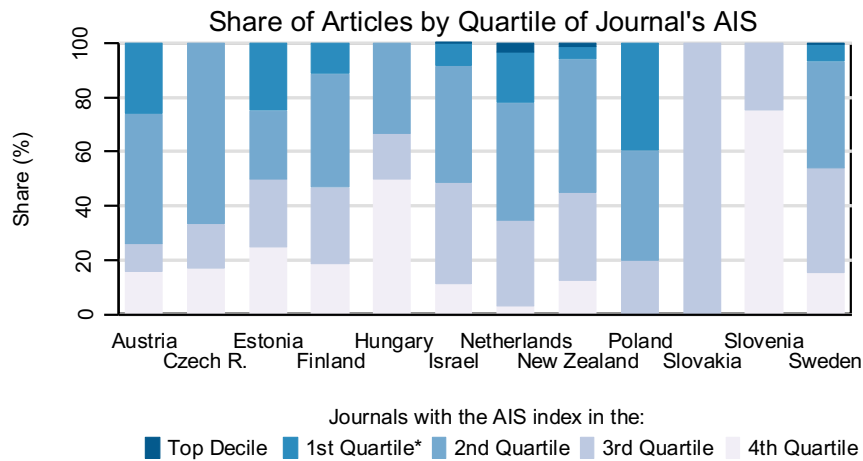
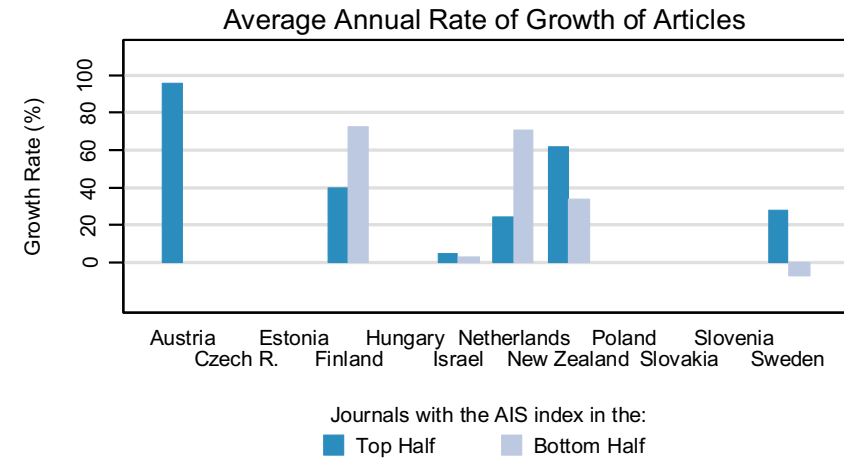
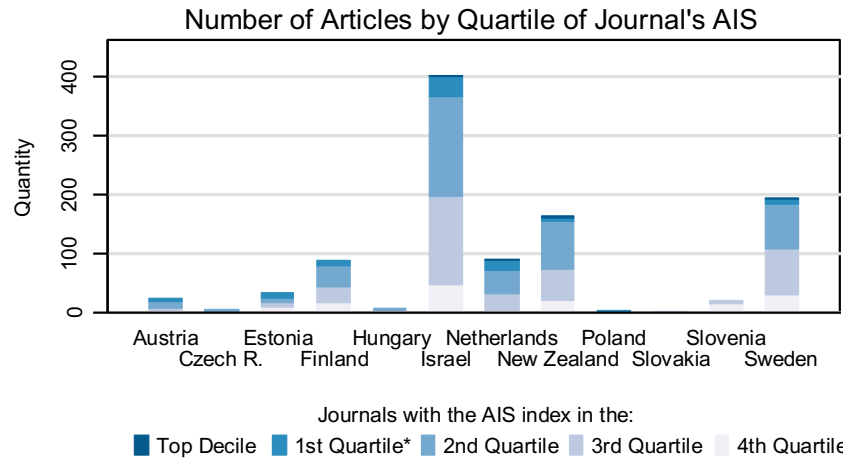

Notes:
 * 1st Quartile excludes the Top Decile
 AIS (Article Influence Score) measures the relative importance of the journal, it uses citation data from Thomson Reuters (ISI Web of Knowledge)
 Data covers the period of 2010-2014, publication counts for each country are normalized to correspond to the population size of the Czech Republic

SOCIOLOGY

Number of Articles by Quartile of Journal's AIS

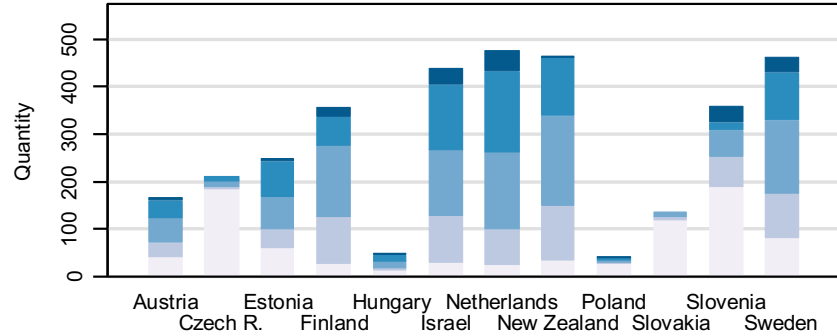

Journals with the AIS index in the:
 ■ Top Decile ■ 1st Quartile* ■ 2nd Quartile ■ 3rd Quartile ■ 4th Quartile

Average Annual Rate of Growth of Articles

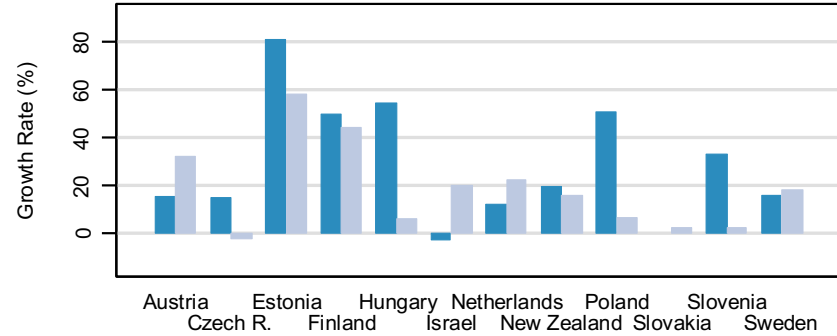

Journals with the AIS index in the:
 ■ Top Half ■ Bottom Half

Share of Articles by Quartile of Journal's AIS

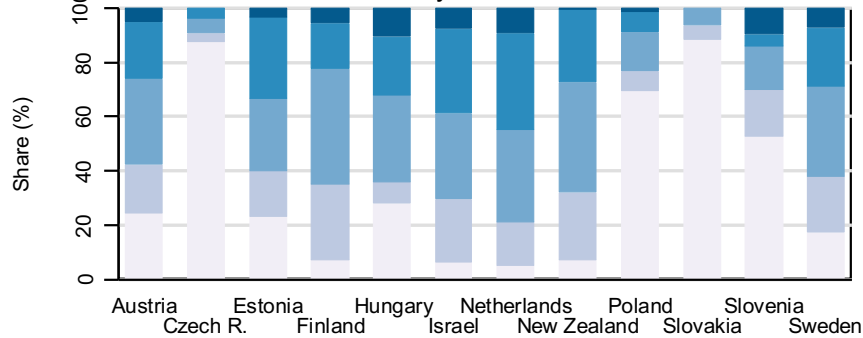

Journals with the AIS index in the:
 ■ Top Decile ■ 1st Quartile* ■ 2nd Quartile ■ 3rd Quartile ■ 4th Quartile

Number of Articles by Quartile of Journal's AIS, by Year

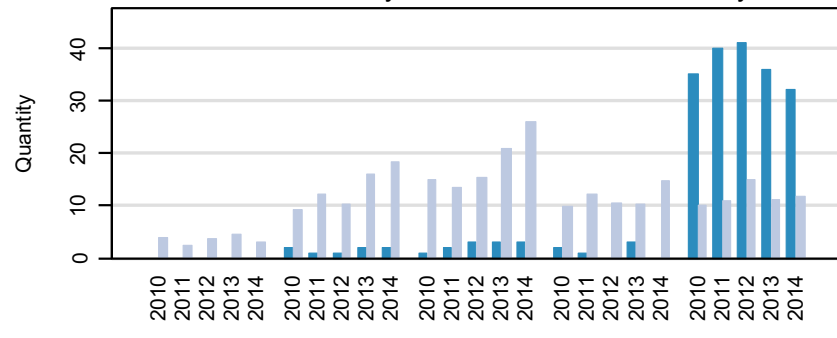

■ Czech Republic ■ Population-weighted average of 11 countries

Notes:

* 1st Quartile excludes the Top Decile

AIS (Article Influence Score) measures the relative importance of the journal, it uses citation data from Thomson Reuters (ISI Web of Knowledge)

Data covers the period of 2010-2014, publication counts for each country are normalized to correspond to the population size of the Czech Republic

SOIL SCIENCE

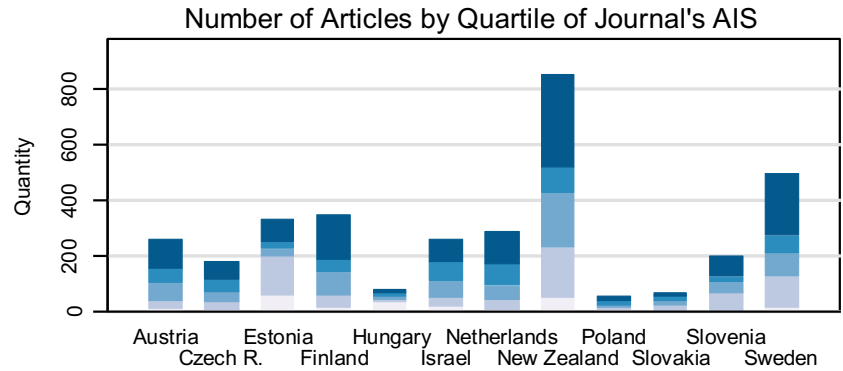

Journals with the AIS index in the:
 ■ Top Decile ■ 1st Quartile* ■ 2nd Quartile ■ 3rd Quartile ■ 4th Quartile

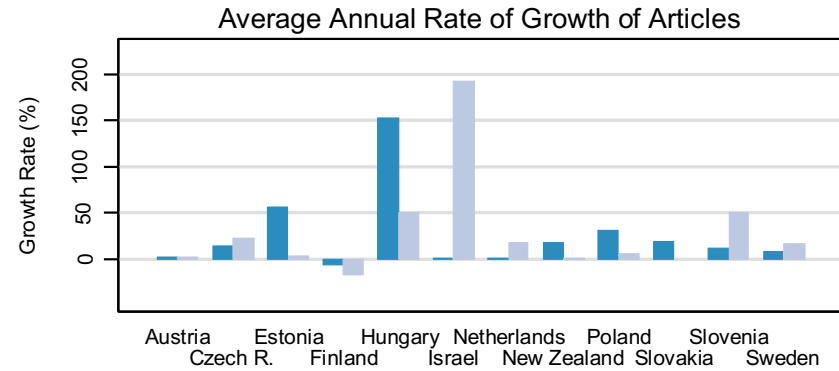

Journals with the AIS index in the:
 ■ Top Half ■ Bottom Half

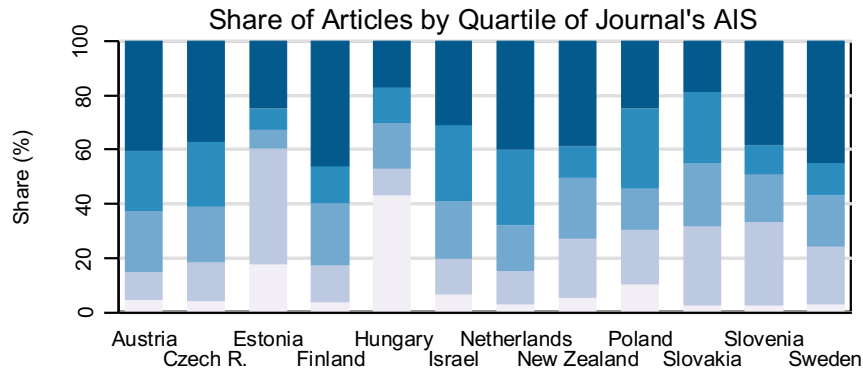

Journals with the AIS index in the:
 ■ Top Decile ■ 1st Quartile* ■ 2nd Quartile ■ 3rd Quartile ■ 4th Quartile

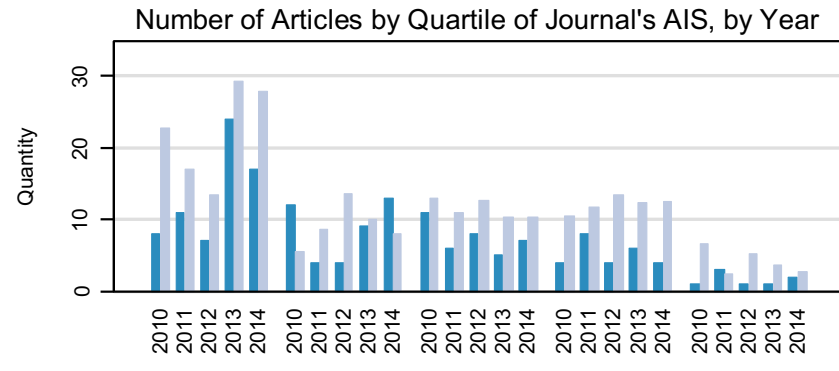

■ Top Decile ■ 1st Quartile* ■ 2nd Quartile ■ 3rd Quartile ■ 4th Quartile
 ■ Czech Republic ■ Population-weighted average of 11 countries

Notes:

* 1st Quartile excludes the Top Decile

AIS (Article Influence Score) measures the relative importance of the journal, it uses citation data from Thomson Reuters (ISI Web of Knowledge)

Data covers the period of 2010-2014, publication counts for each country are normalized to correspond to the population size of the Czech Republic

SPECTROSCOPY

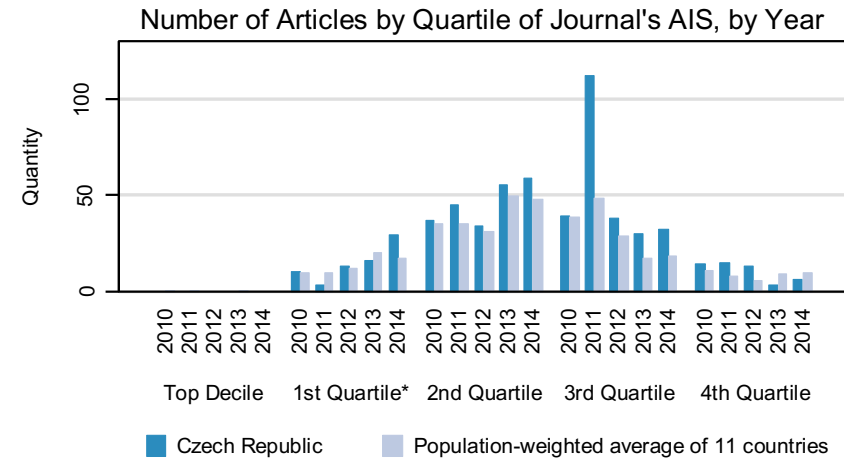
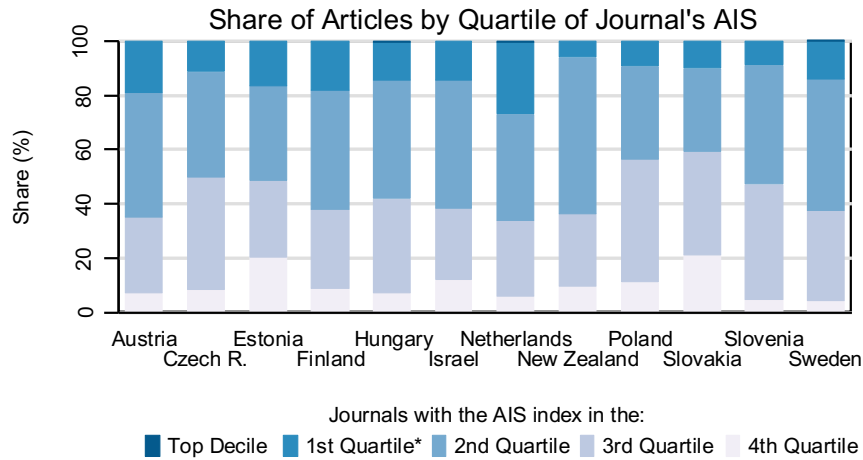
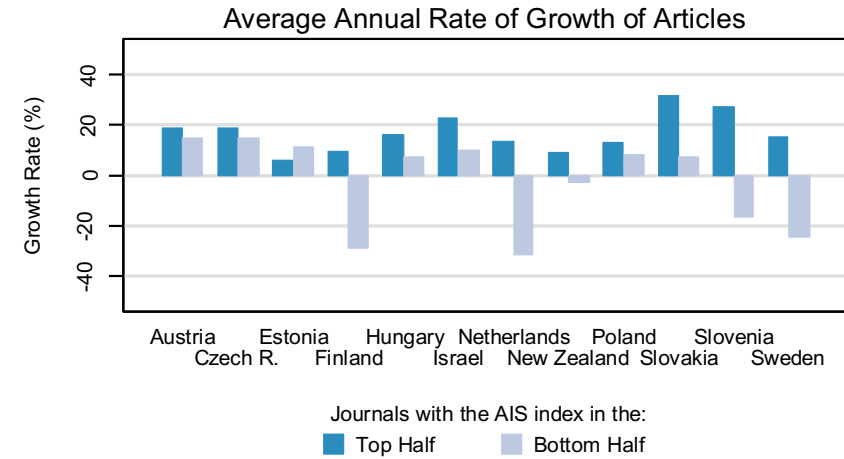
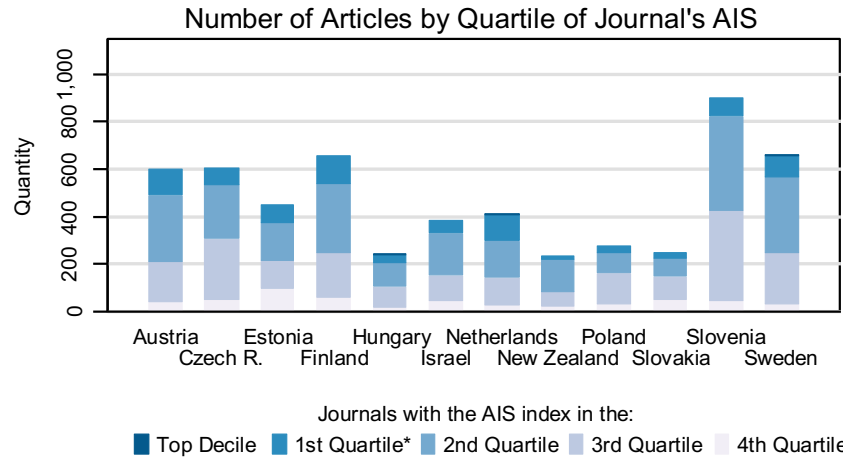

Notes:
 * 1st Quartile excludes the Top Decile
 AIS (Article Influence Score) measures the relative importance of the journal, it uses citation data from Thomson Reuters (ISI Web of Knowledge)
 Data covers the period of 2010-2014, publication counts for each country are normalized to correspond to the population size of the Czech Republic

SPORT SCIENCES

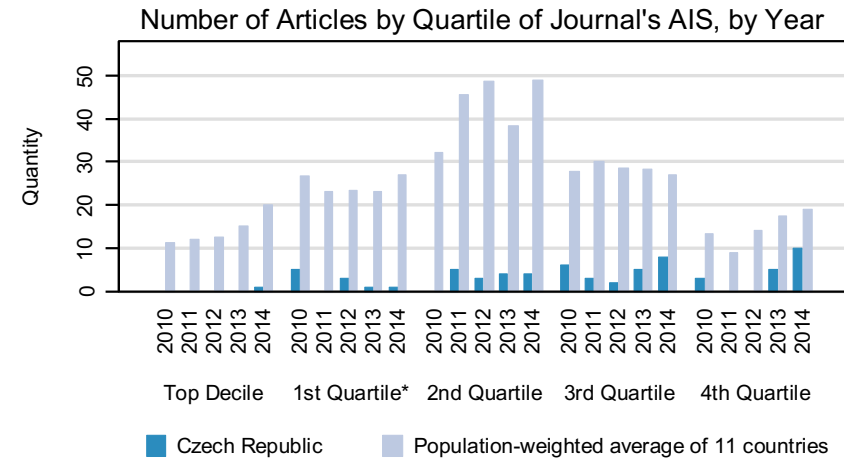
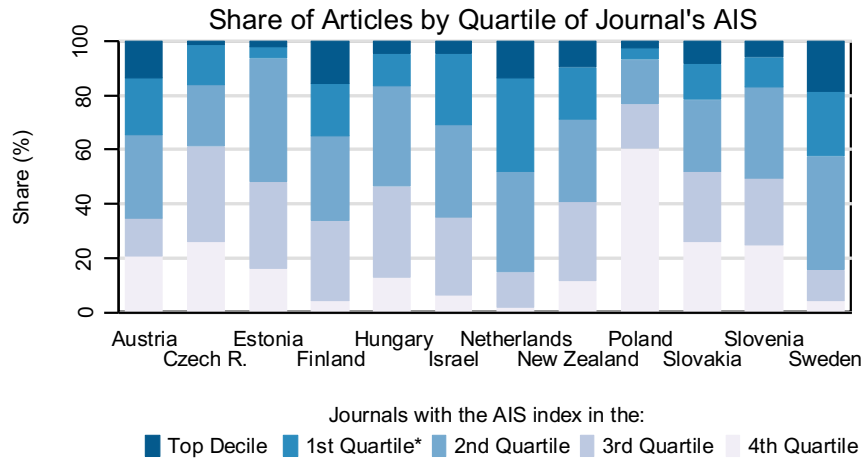
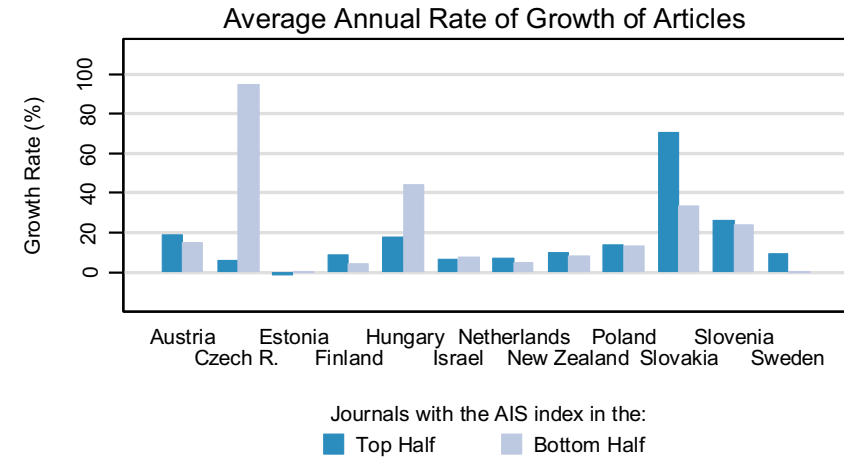
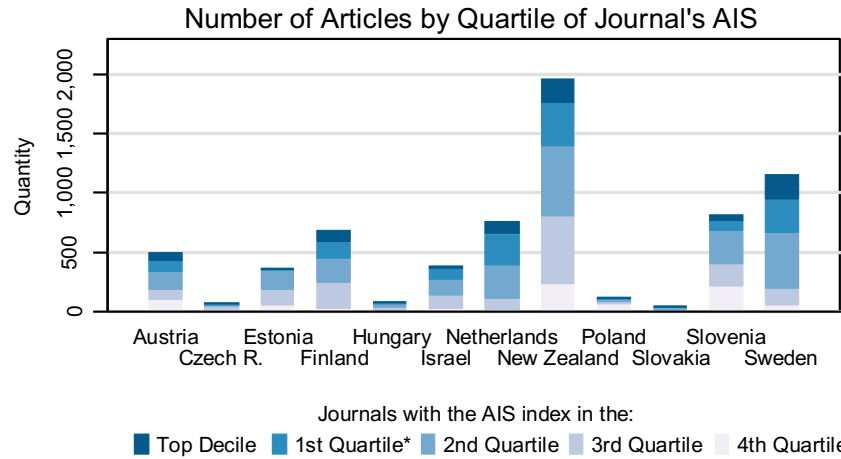

Notes:

* 1st Quartile excludes the Top Decile

AIS (Article Influence Score) measures the relative importance of the journal, it uses citation data from Thomson Reuters (ISI Web of Knowledge)

Data covers the period of 2010-2014, publication counts for each country are normalized to correspond to the population size of the Czech Republic

STATISTICS & PROBABILITY

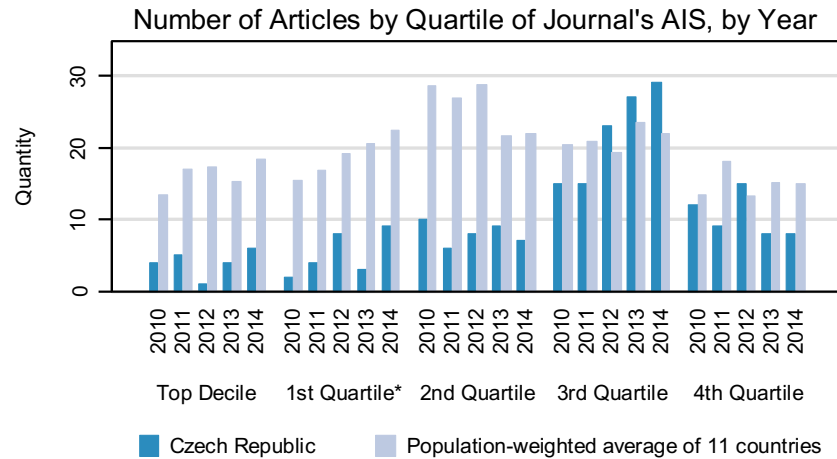
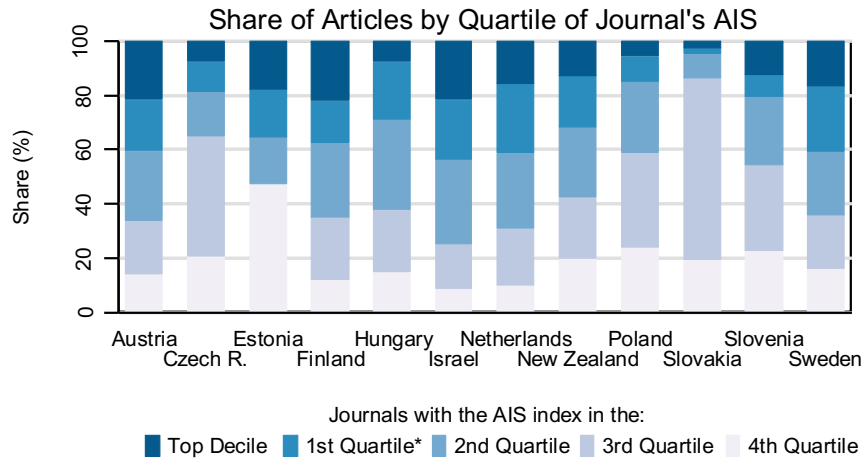
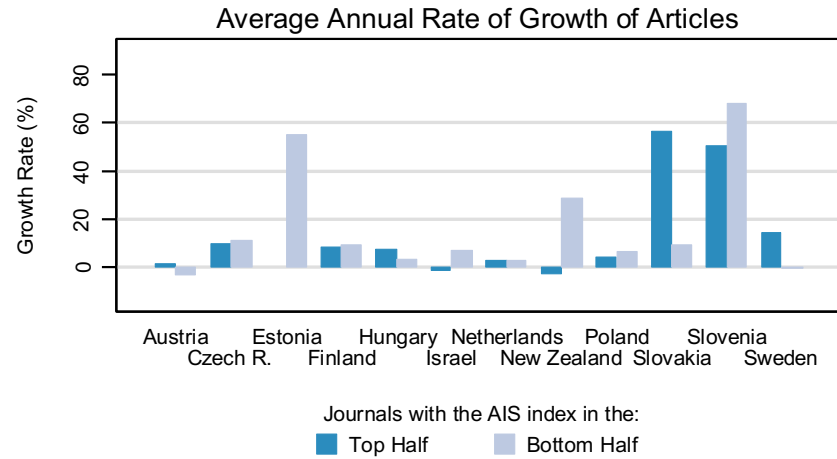
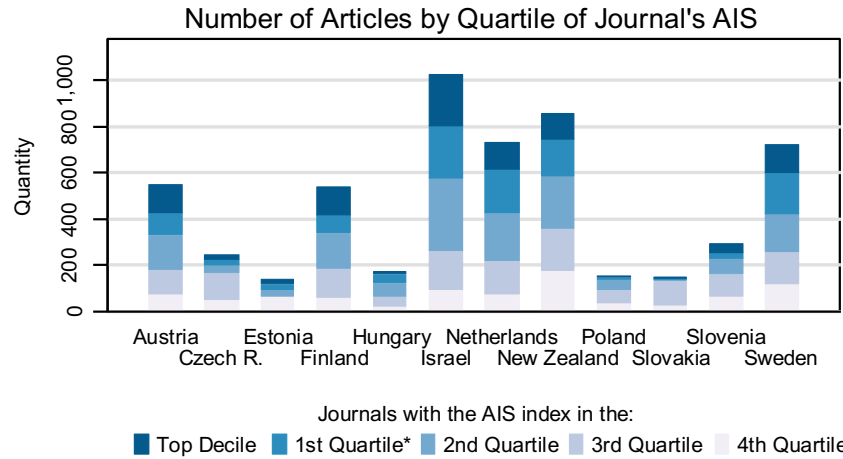

Notes:
 * 1st Quartile excludes the Top Decile
 AIS (Article Influence Score) measures the relative importance of the journal, it uses citation data from Thomson Reuters (ISI Web of Knowledge)
 Data covers the period of 2010-2014, publication counts for each country are normalized to correspond to the population size of the Czech Republic

SUBSTANCE ABUSE

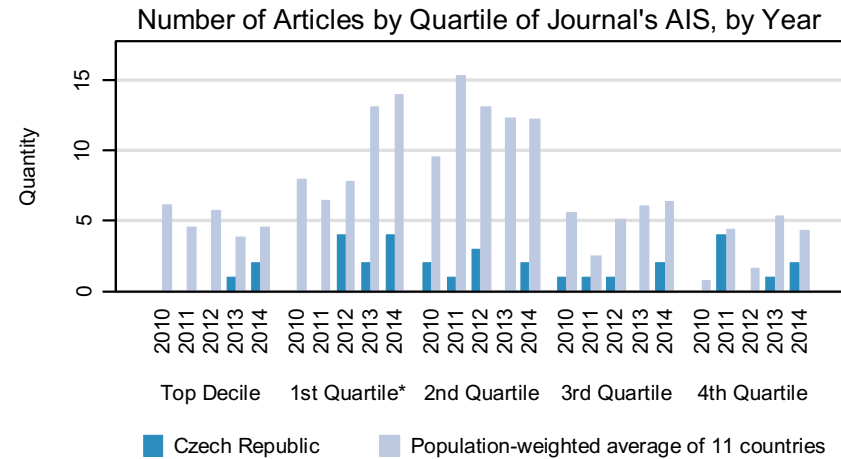
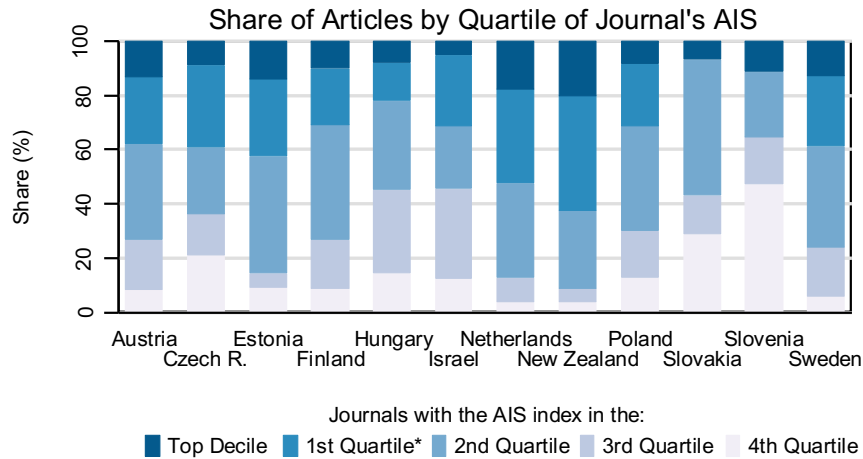
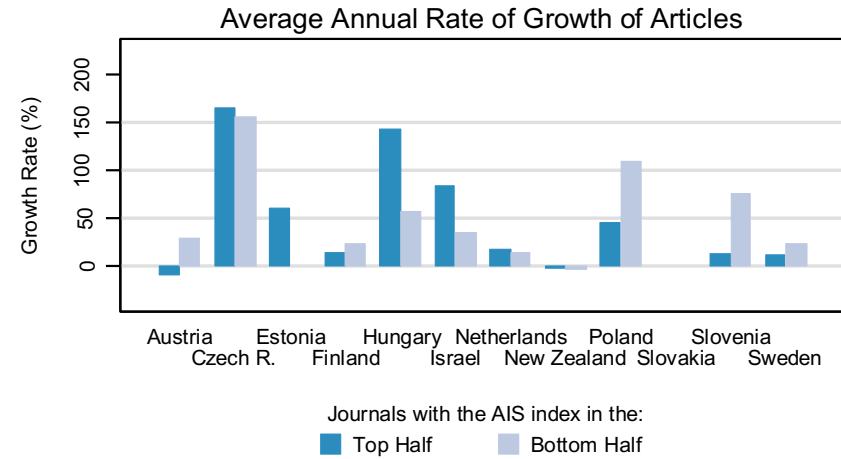
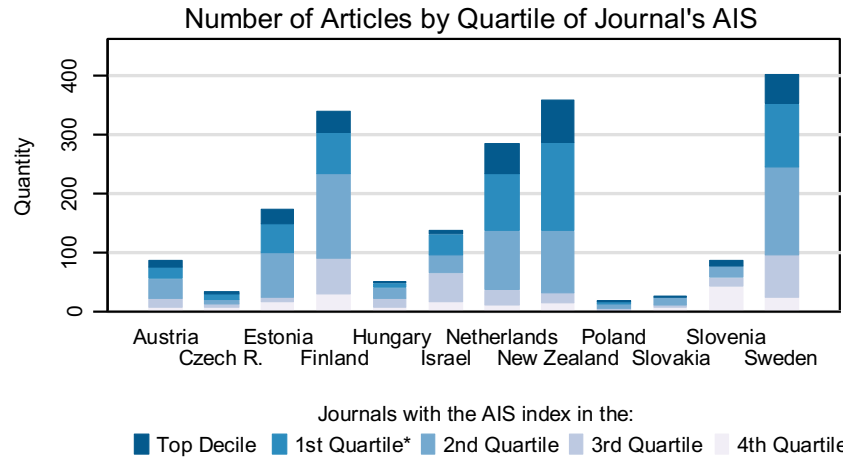

Notes:

* 1st Quartile excludes the Top Decile

AIS (Article Influence Score) measures the relative importance of the journal, it uses citation data from Thomson Reuters (ISI Web of Knowledge)

Data covers the period of 2010-2014, publication counts for each country are normalized to correspond to the population size of the Czech Republic

SURGERY

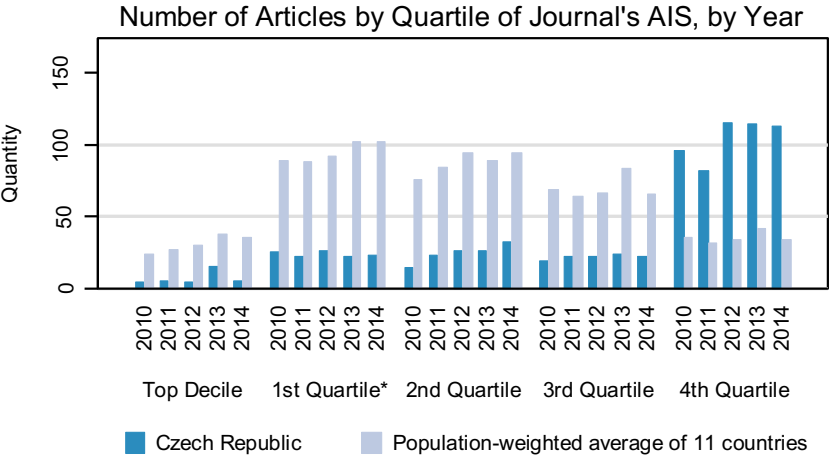
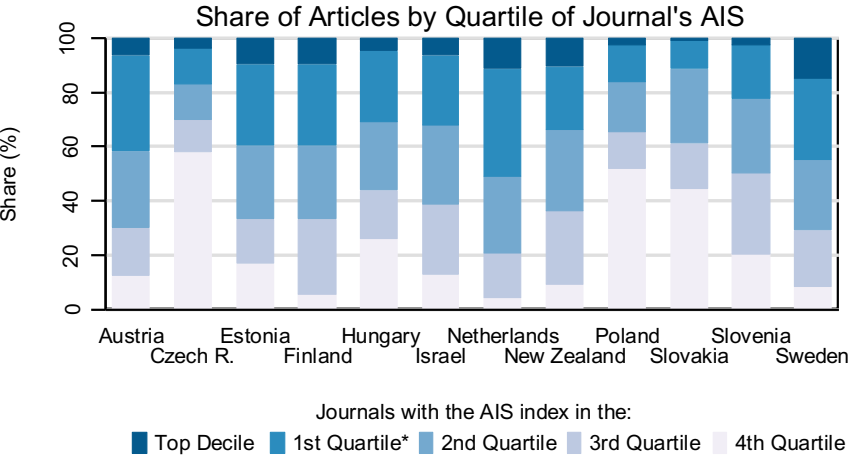
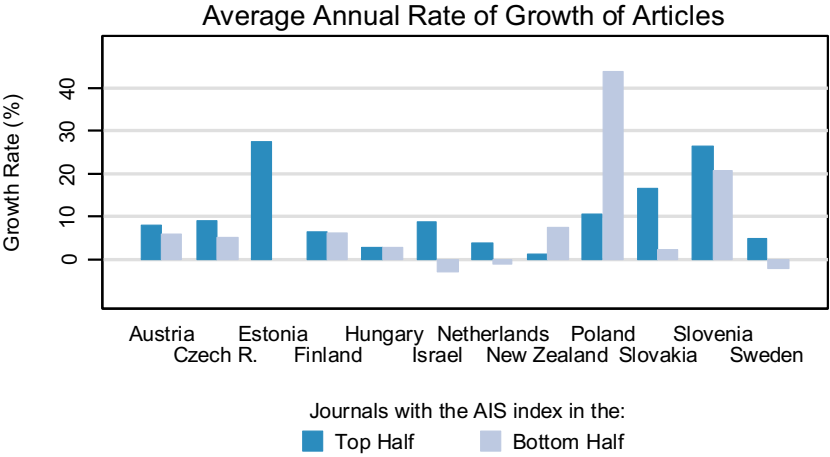
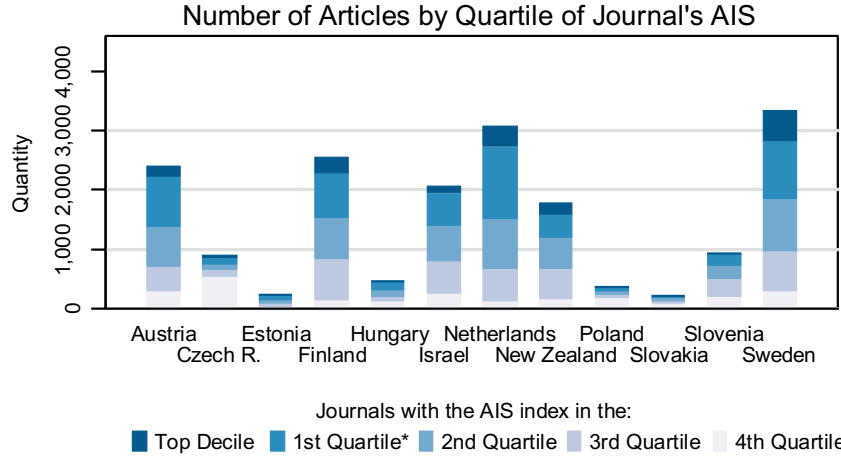

Notes:
 * 1st Quartile excludes the Top Decile
 AIS (Article Influence Score) measures the relative importance of the journal, it uses citation data from Thomson Reuters (ISI Web of Knowledge)
 Data covers the period of 2010-2014, publication counts for each country are normalized to correspond to the population size of the Czech Republic

TELECOMMUNICATIONS

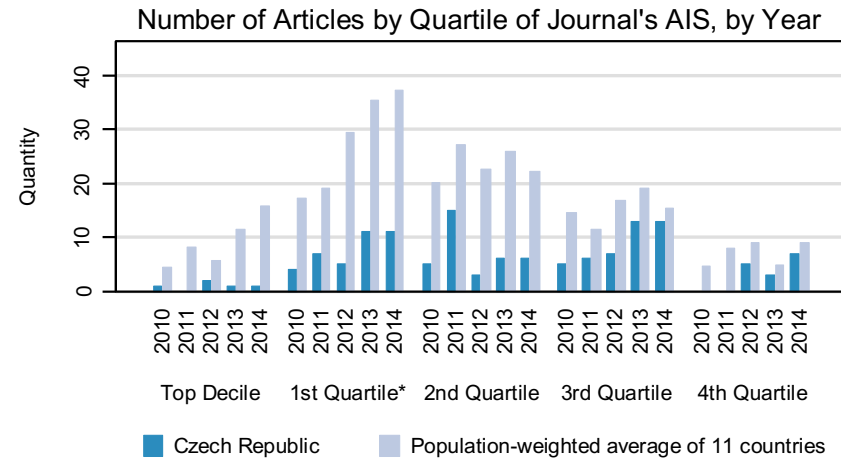
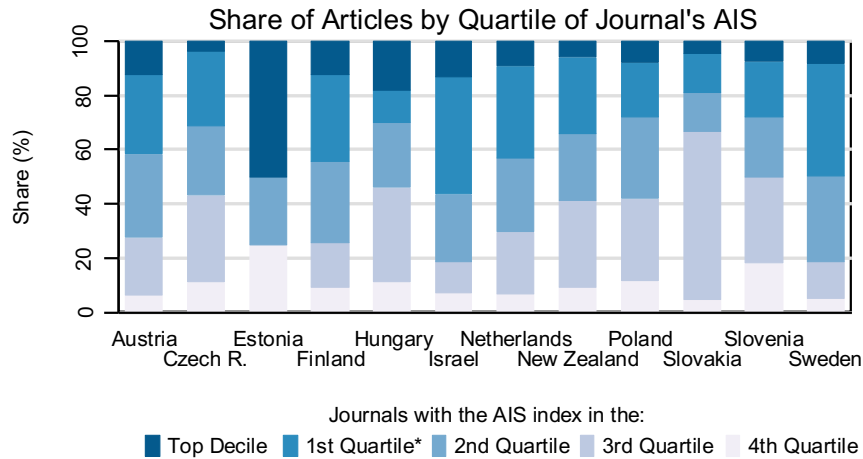
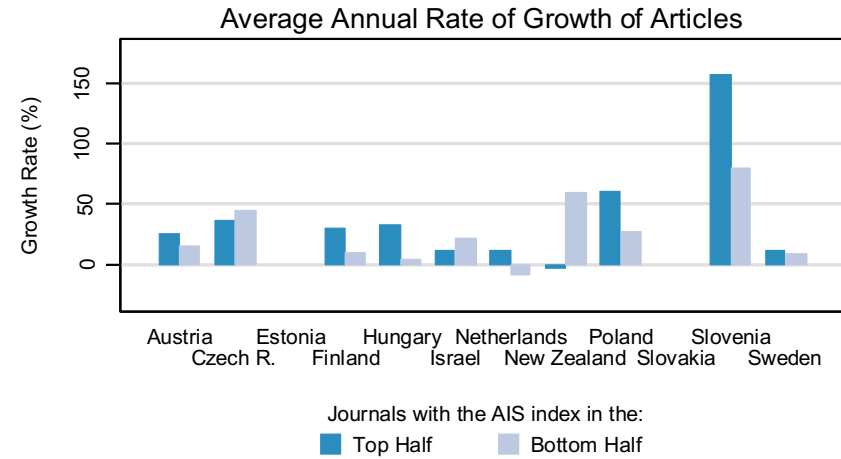
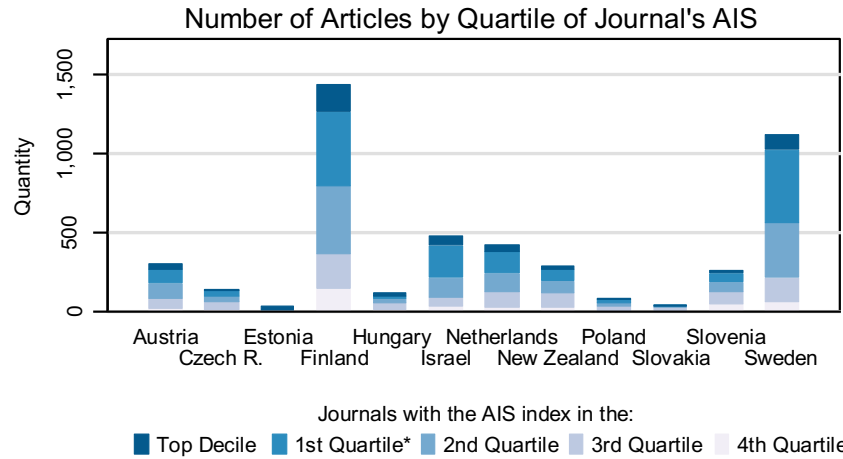

Notes:

* 1st Quartile excludes the Top Decile

AIS (Article Influence Score) measures the relative importance of the journal, it uses citation data from Thomson Reuters (ISI Web of Knowledge)

Data covers the period of 2010-2014, publication counts for each country are normalized to correspond to the population size of the Czech Republic

THERMODYNAMICS

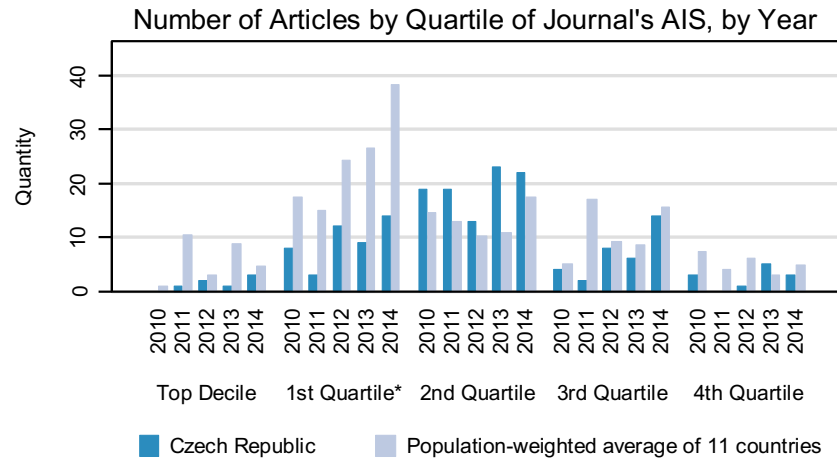
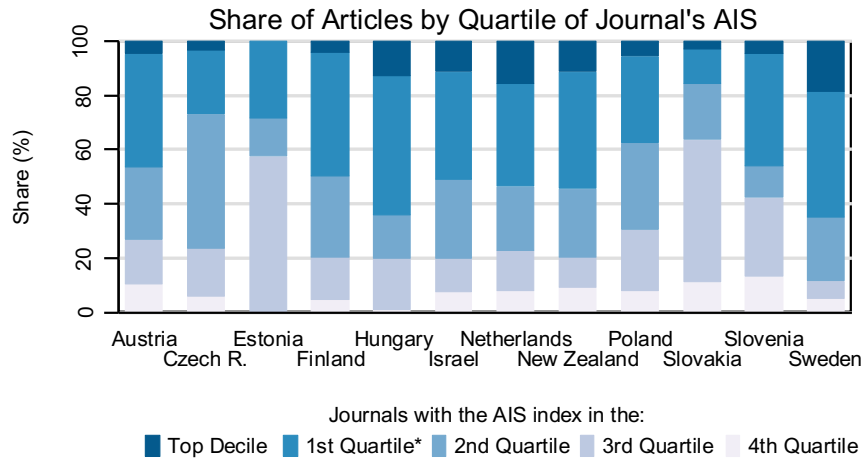
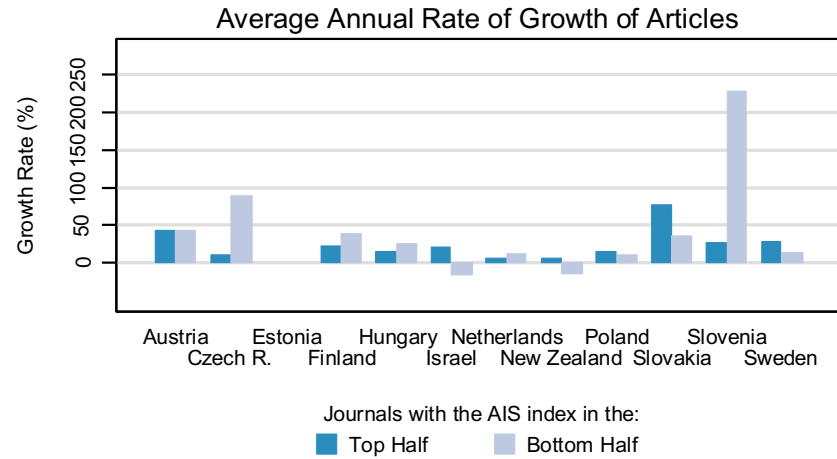
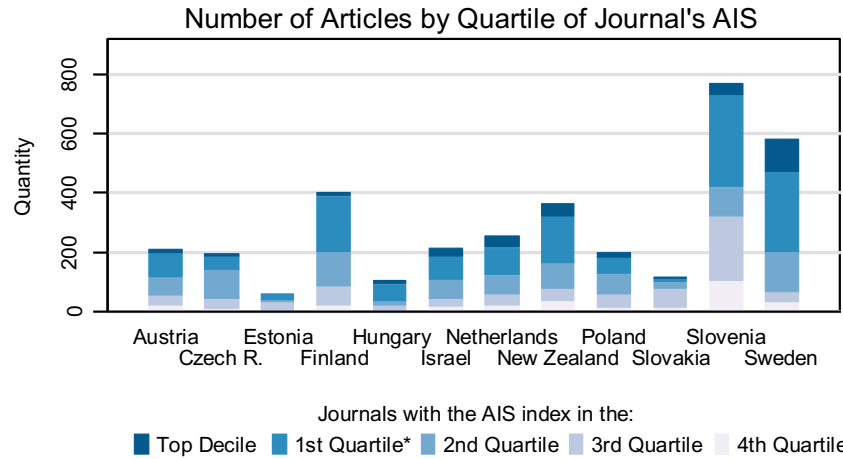

Notes:
 * 1st Quartile excludes the Top Decile
 AIS (Article Influence Score) measures the relative importance of the journal, it uses citation data from Thomson Reuters (ISI Web of Knowledge)
 Data covers the period of 2010-2014, publication counts for each country are normalized to correspond to the population size of the Czech Republic

TOXICOLOGY

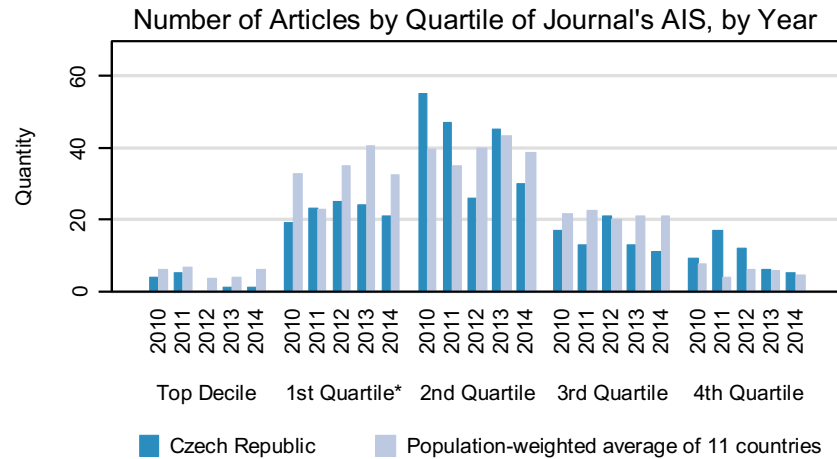
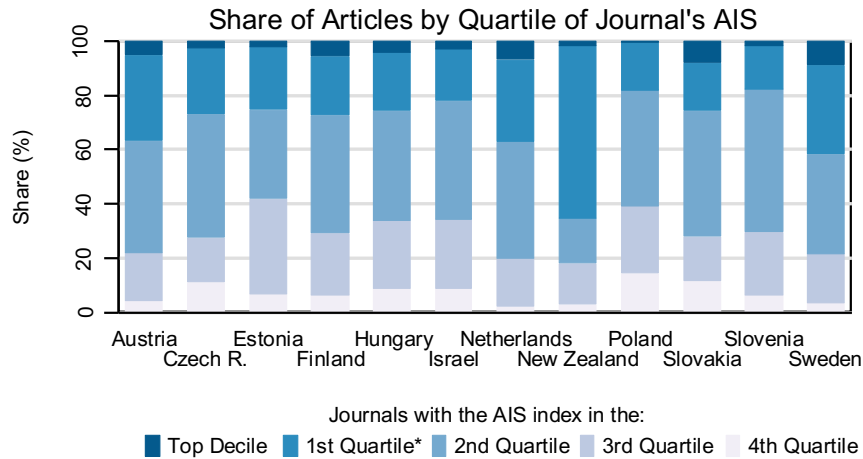
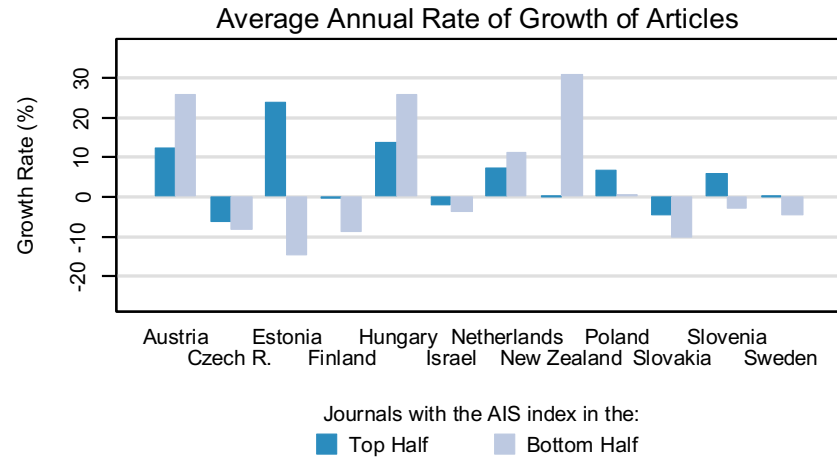
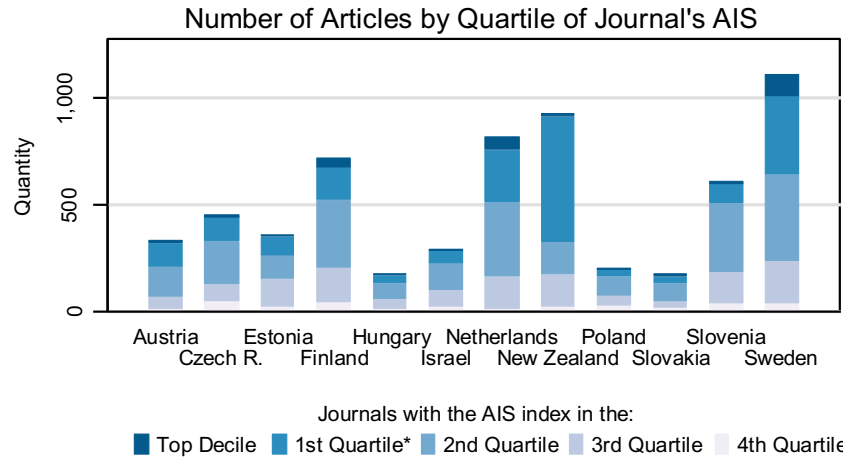

Notes:

* 1st Quartile excludes the Top Decile

AIS (Article Influence Score) measures the relative importance of the journal, it uses citation data from Thomson Reuters (ISI Web of Knowledge)

Data covers the period of 2010-2014, publication counts for each country are normalized to correspond to the population size of the Czech Republic

TRANSPLANTATION

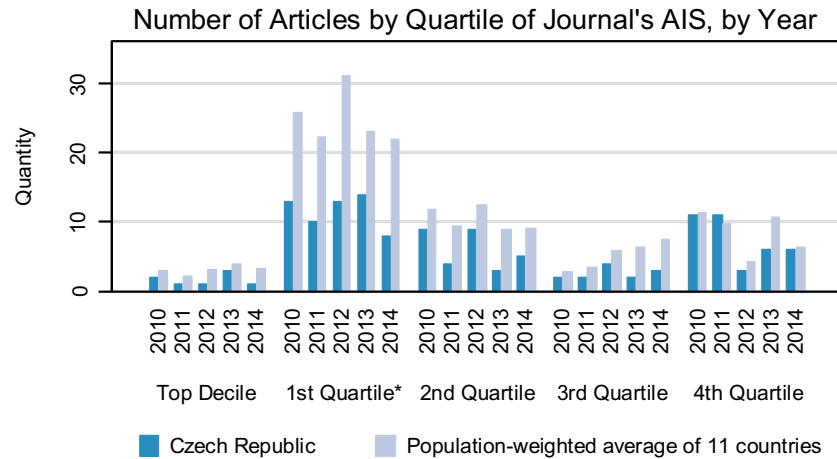
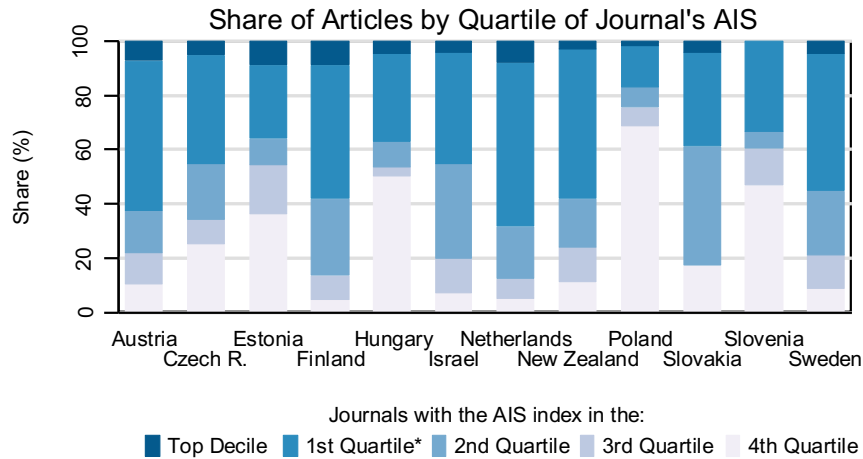
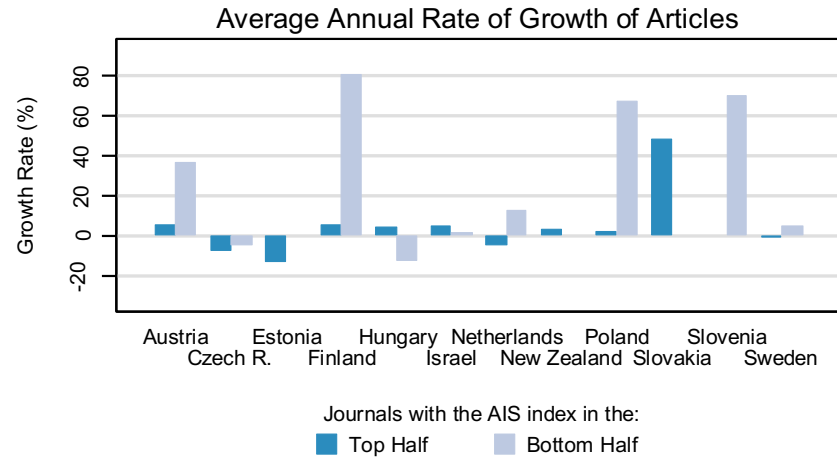
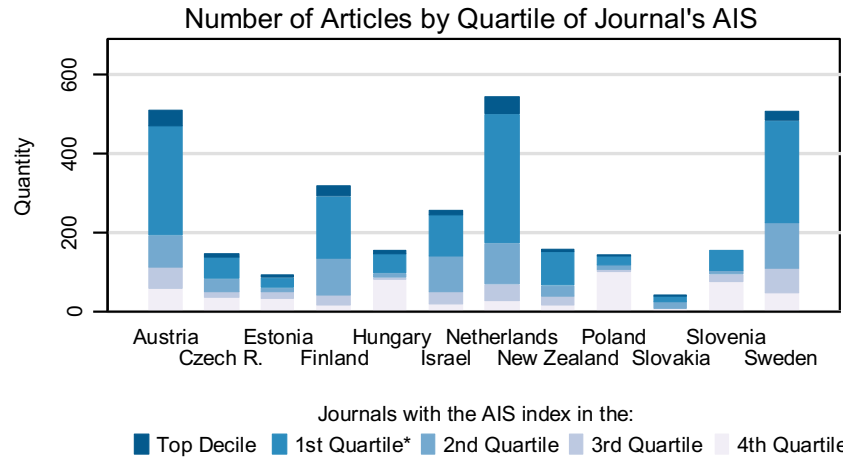

Notes:
 * 1st Quartile excludes the Top Decile
 AIS (Article Influence Score) measures the relative importance of the journal, it uses citation data from Thomson Reuters (ISI Web of Knowledge)
 Data covers the period of 2010-2014, publication counts for each country are normalized to correspond to the population size of the Czech Republic

TRANSPORTATION

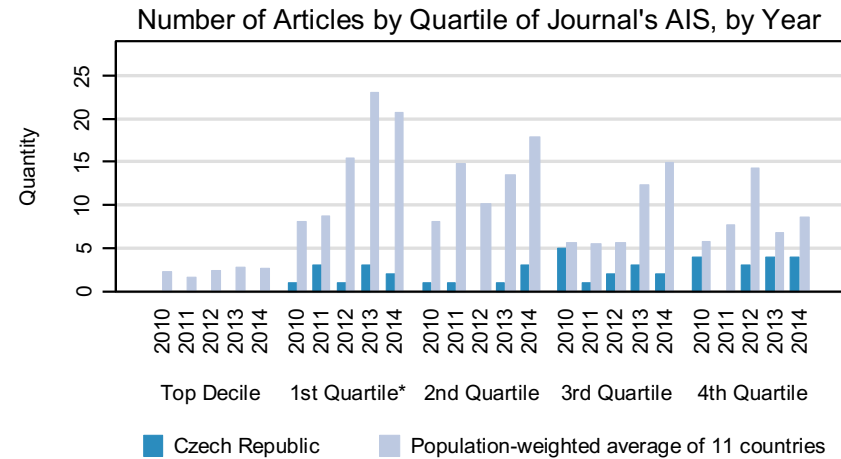
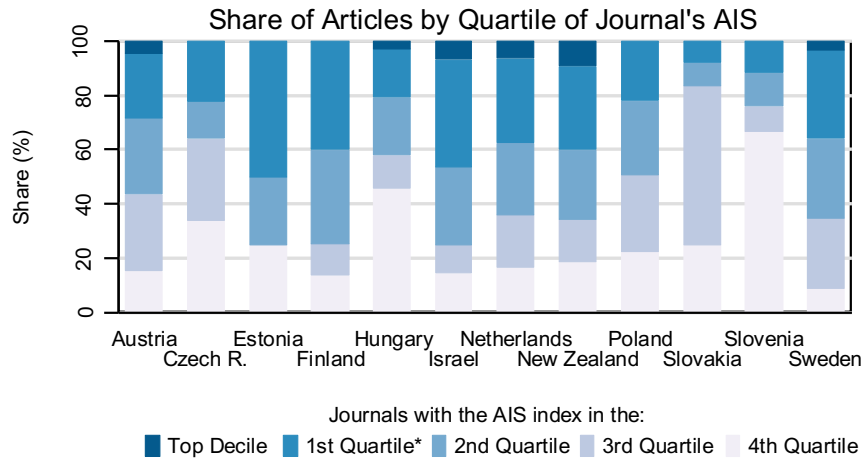
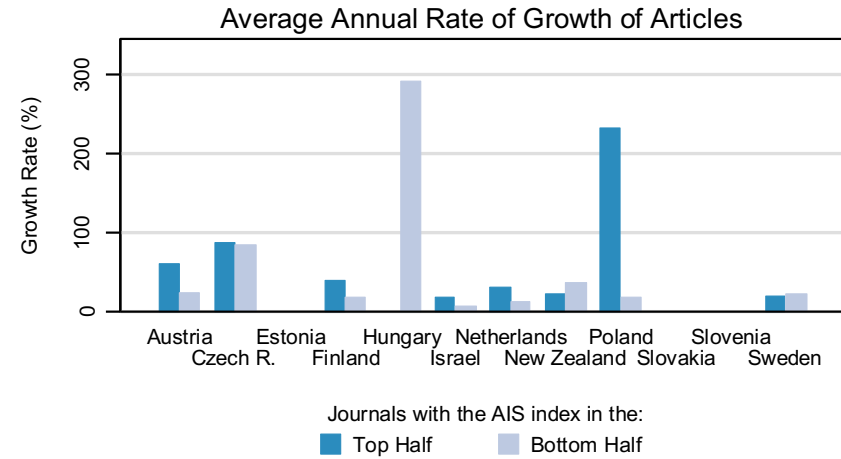
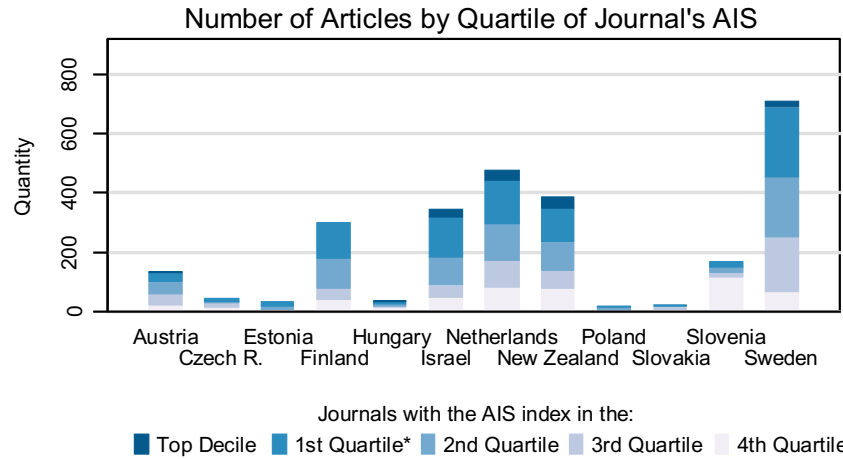

Notes:
 * 1st Quartile excludes the Top Decile
 AIS (Article Influence Score) measures the relative importance of the journal, it uses citation data from Thomson Reuters (ISI Web of Knowledge)
 Data covers the period of 2010-2014, publication counts for each country are normalized to correspond to the population size of the Czech Republic

TRANSPORTATION SCIENCE & TECHNOLOGY

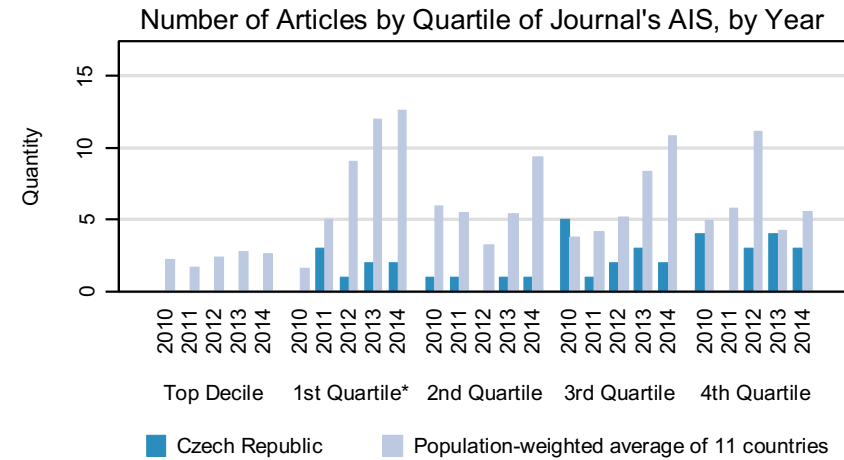
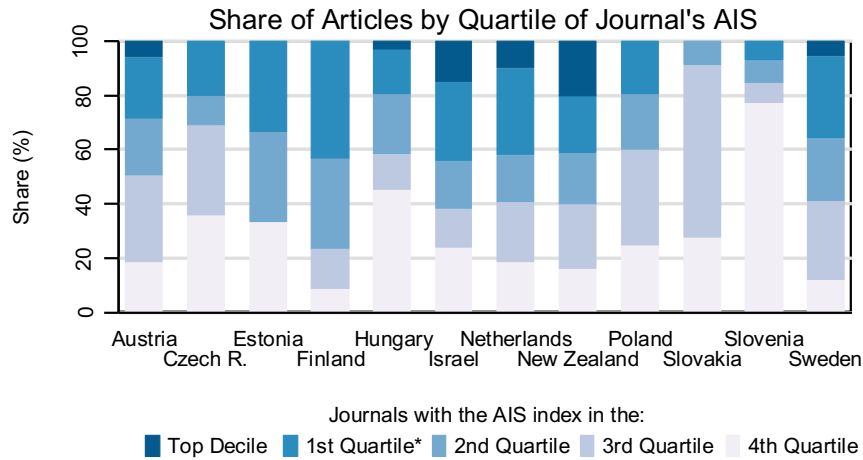
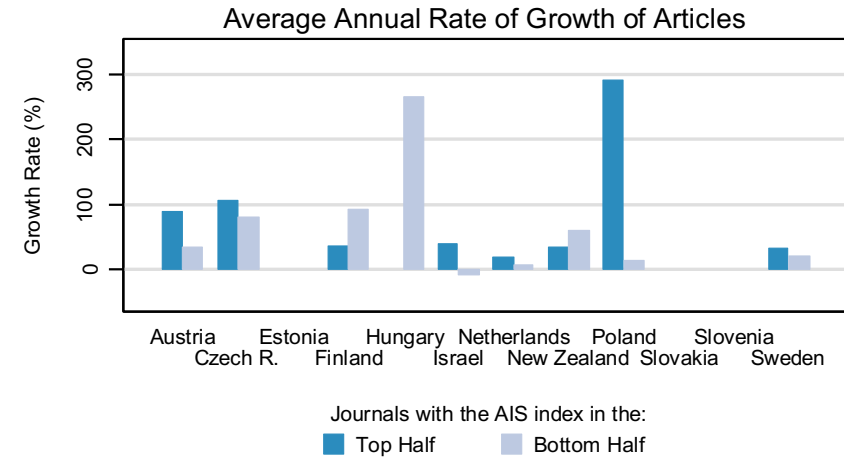
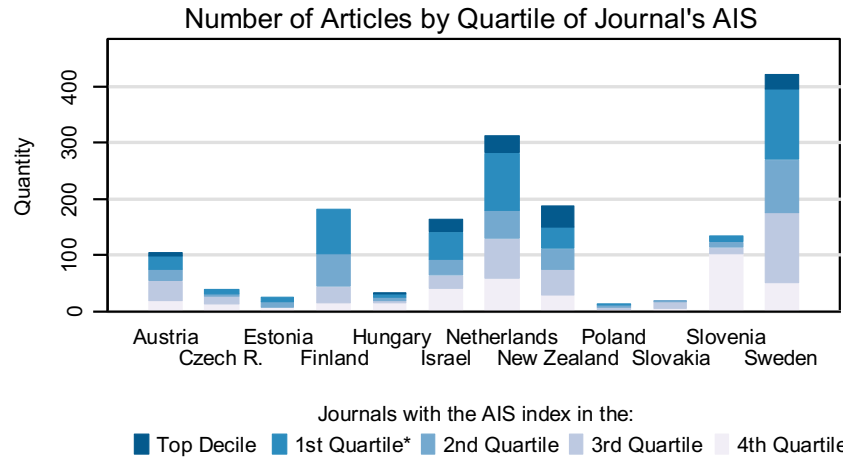

Notes:

* 1st Quartile excludes the Top Decile

AIS (Article Influence Score) measures the relative importance of the journal, it uses citation data from Thomson Reuters (ISI Web of Knowledge)

Data covers the period of 2010-2014, publication counts for each country are normalized to correspond to the population size of the Czech Republic

TROPICAL MEDICINE

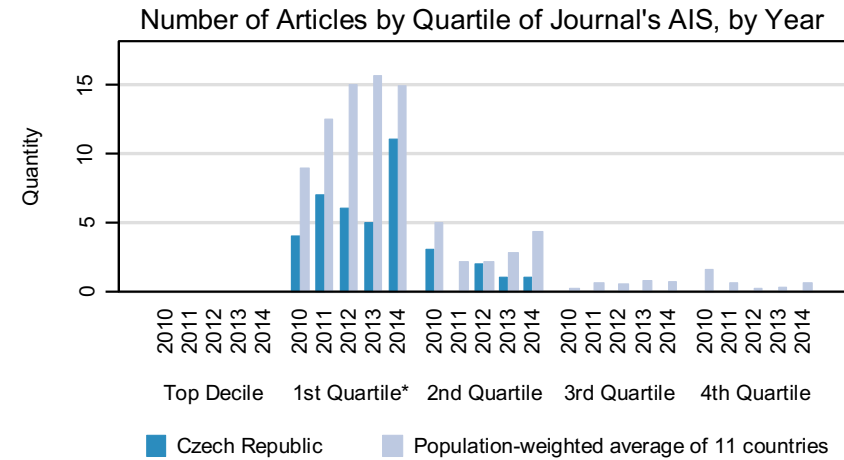
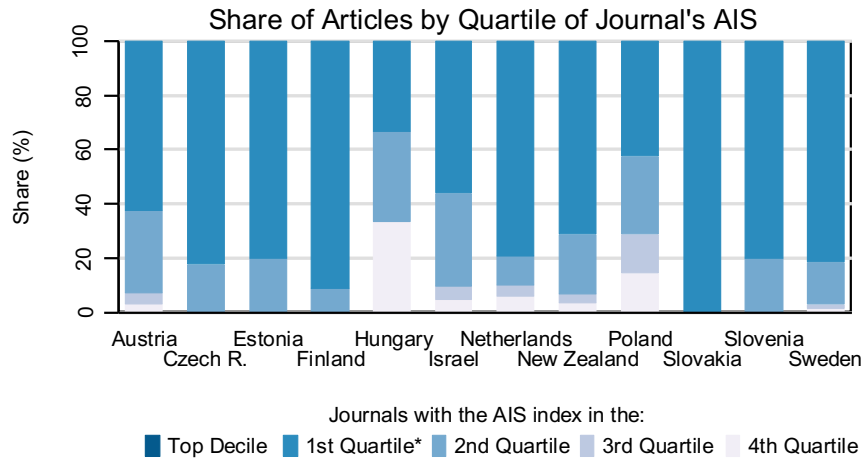
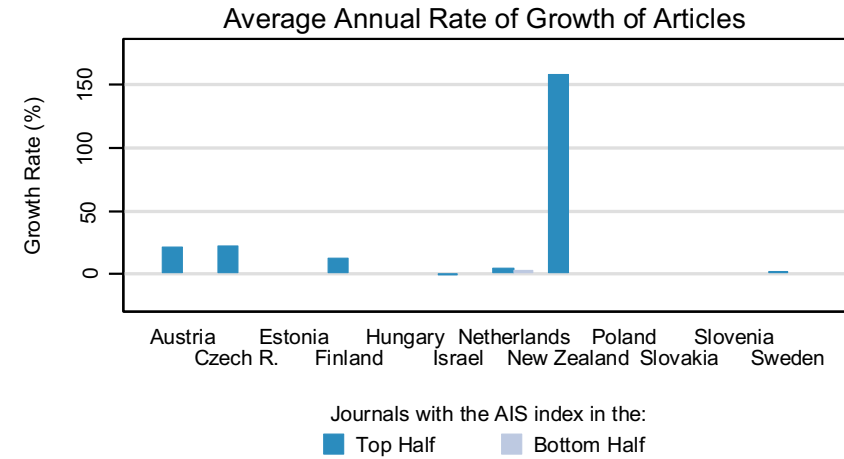
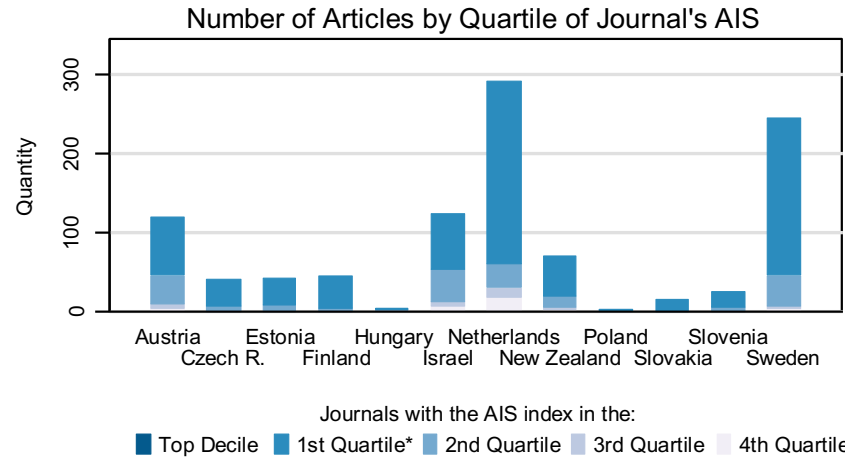

Notes:

* 1st Quartile excludes the Top Decile

AIS (Article Influence Score) measures the relative importance of the journal, it uses citation data from Thomson Reuters (ISI Web of Knowledge)

Data covers the period of 2010-2014, publication counts for each country are normalized to correspond to the population size of the Czech Republic

URBAN STUDIES

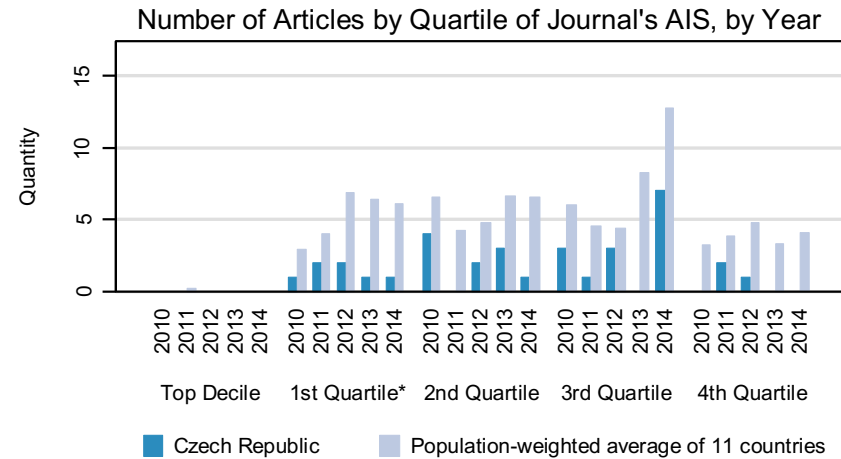
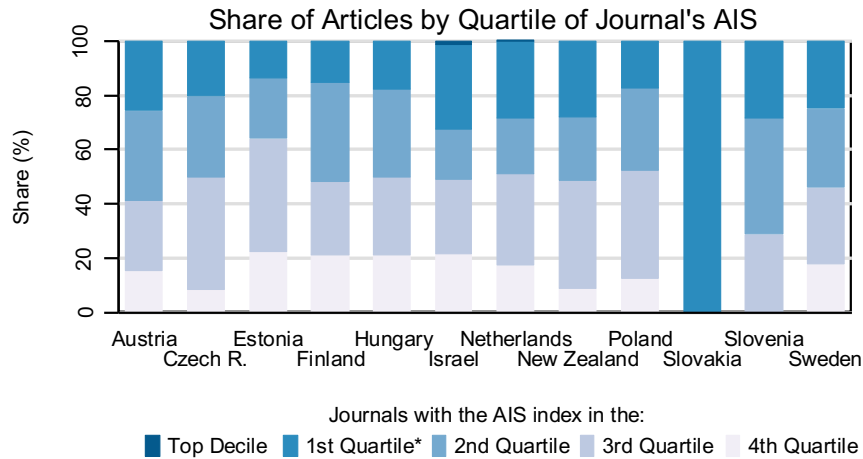
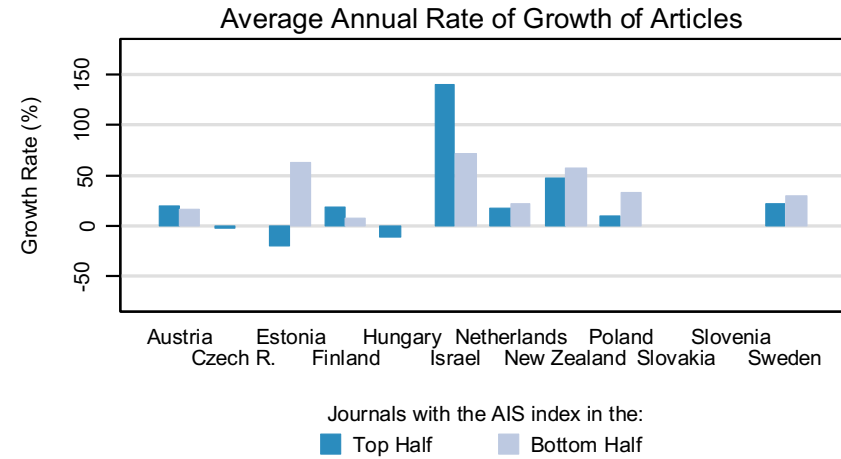
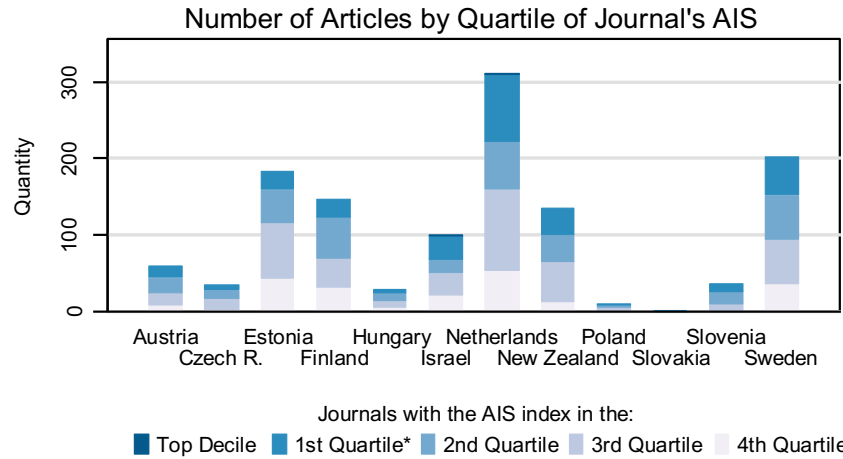

Notes:

* 1st Quartile excludes the Top Decile

AIS (Article Influence Score) measures the relative importance of the journal, it uses citation data from Thomson Reuters (ISI Web of Knowledge)

Data covers the period of 2010-2014, publication counts for each country are normalized to correspond to the population size of the Czech Republic

UROLOGY & NEPHROLOGY

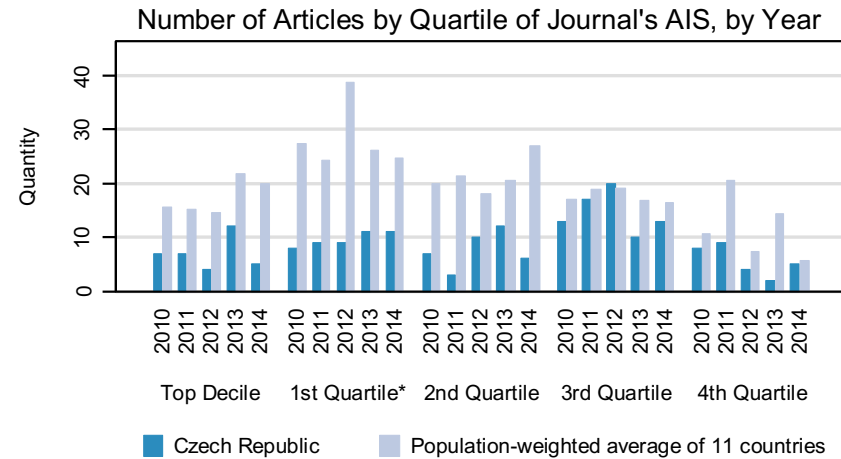
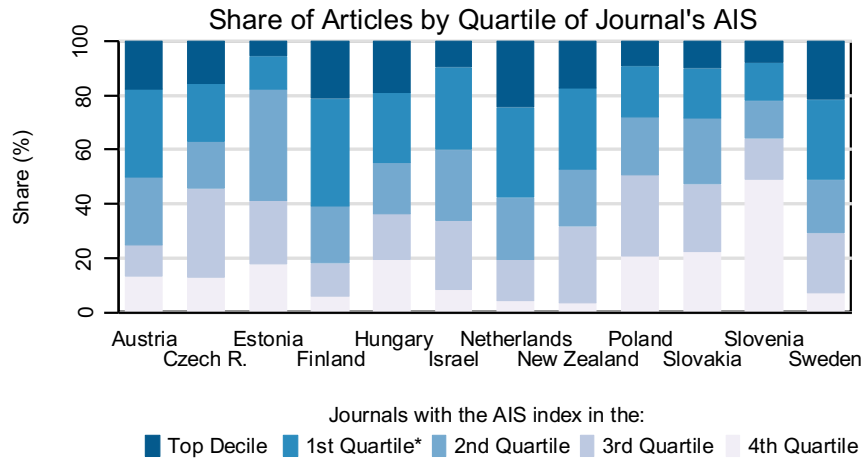
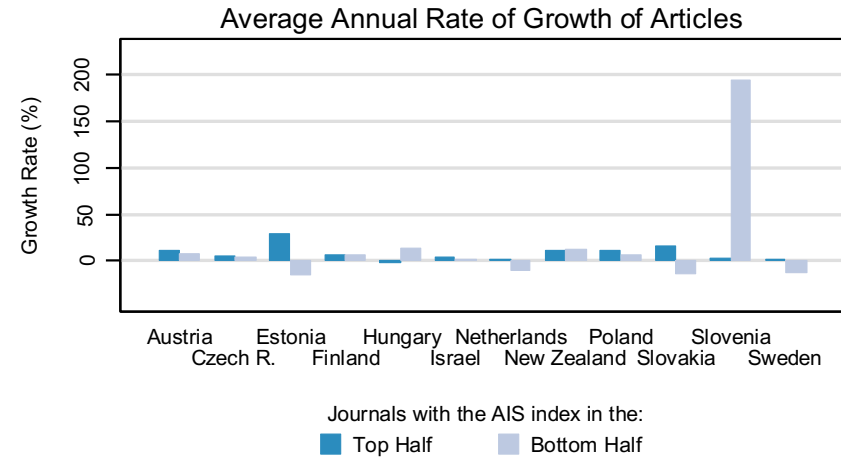
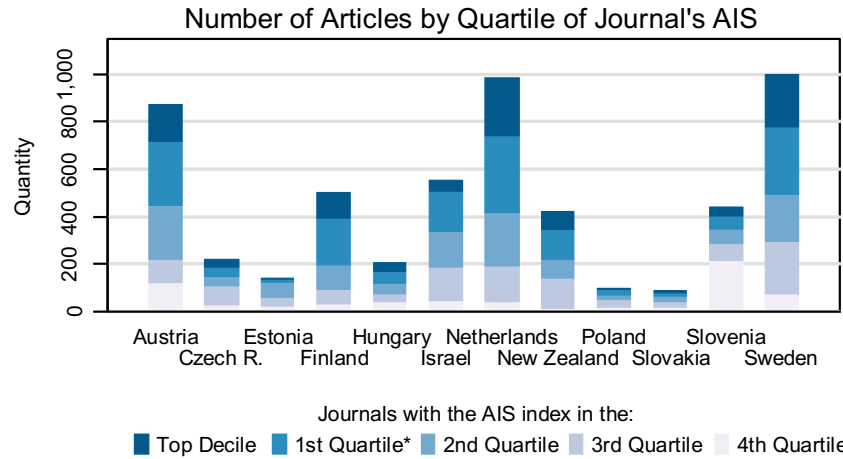

Notes:

* 1st Quartile excludes the Top Decile

AIS (Article Influence Score) measures the relative importance of the journal, it uses citation data from Thomson Reuters (ISI Web of Knowledge)

Data covers the period of 2010-2014, publication counts for each country are normalized to correspond to the population size of the Czech Republic

VETERINARY SCIENCES

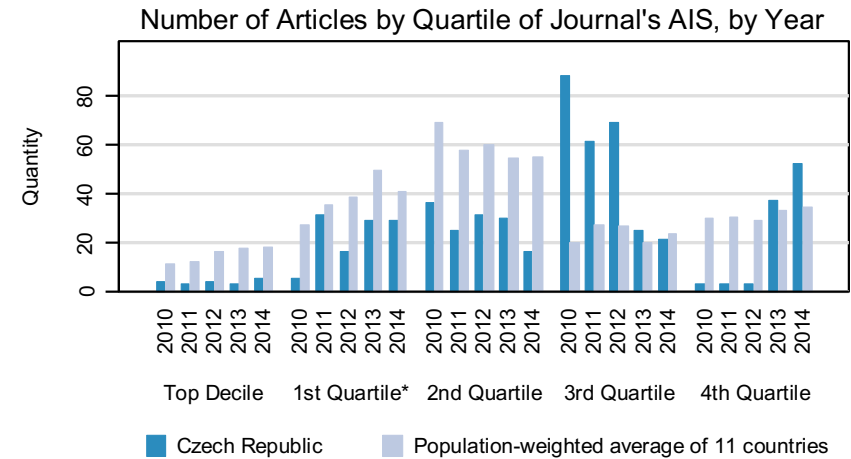
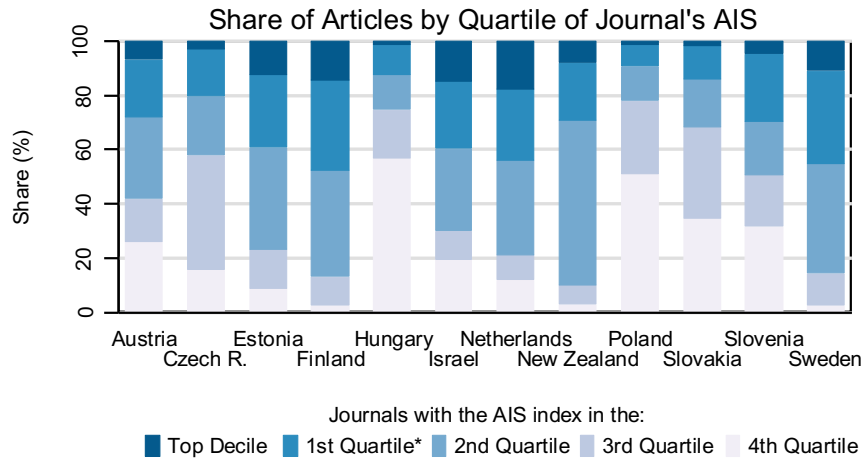
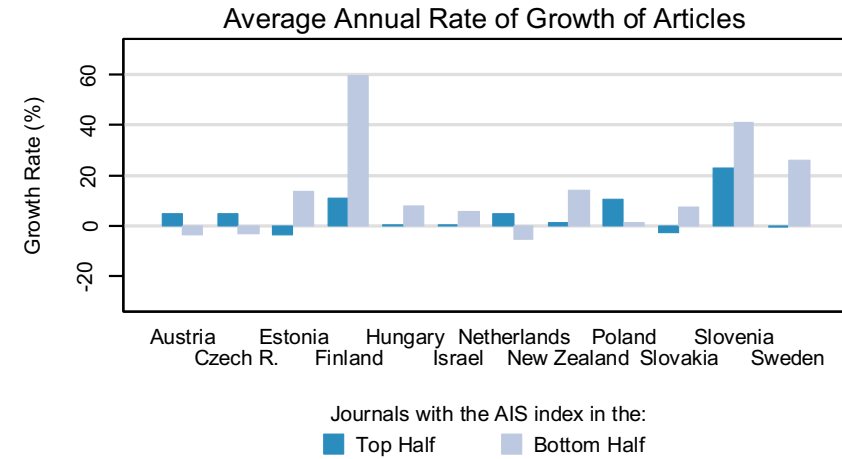
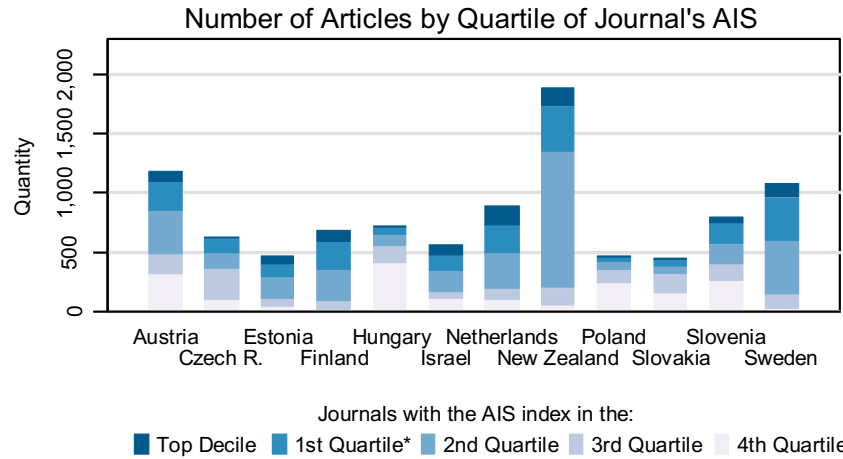

Notes:

* 1st Quartile excludes the Top Decile

AIS (Article Influence Score) measures the relative importance of the journal, it uses citation data from Thomson Reuters (ISI Web of Knowledge)

Data covers the period of 2010-2014, publication counts for each country are normalized to correspond to the population size of the Czech Republic

VIROLOGY

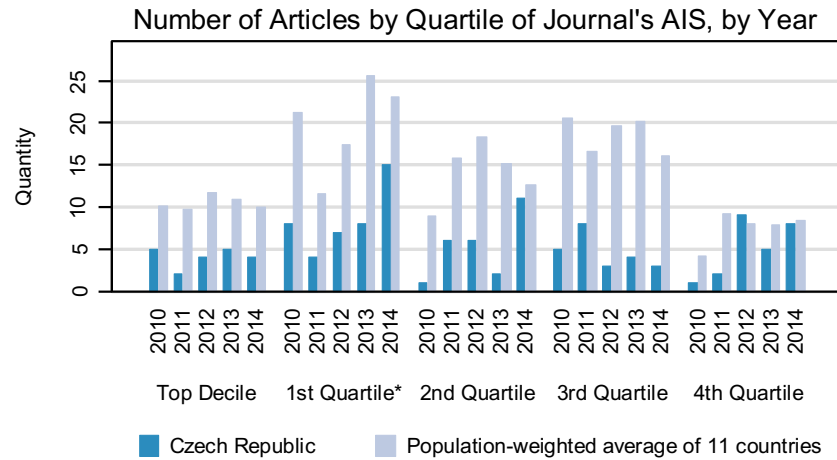
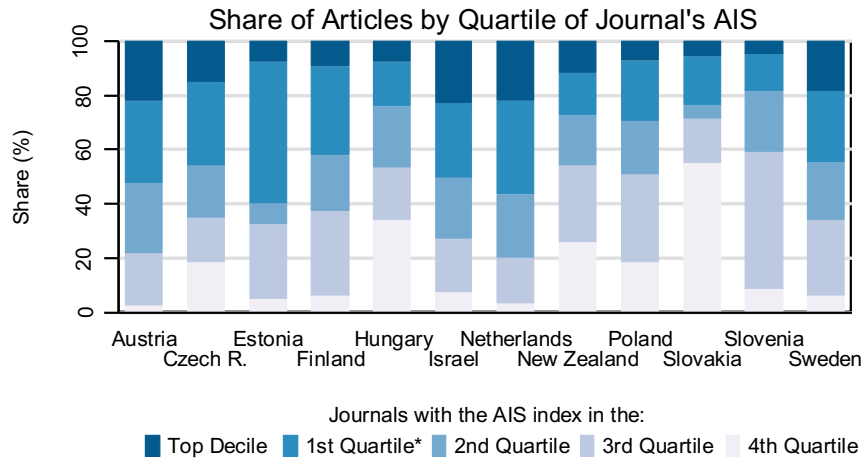
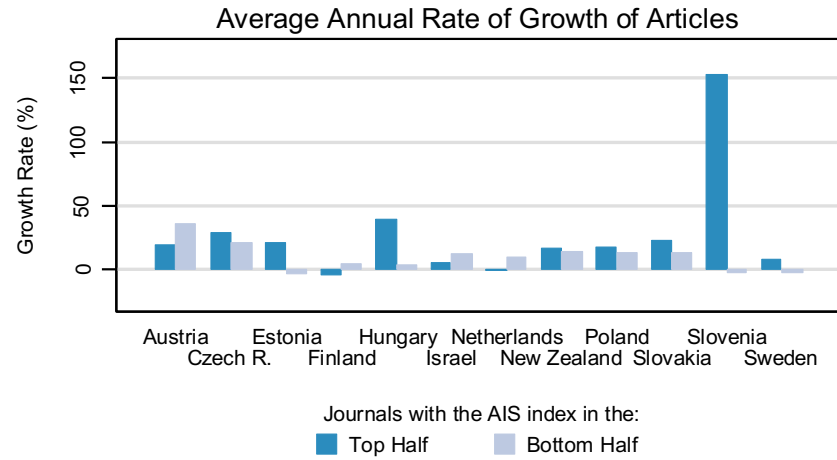
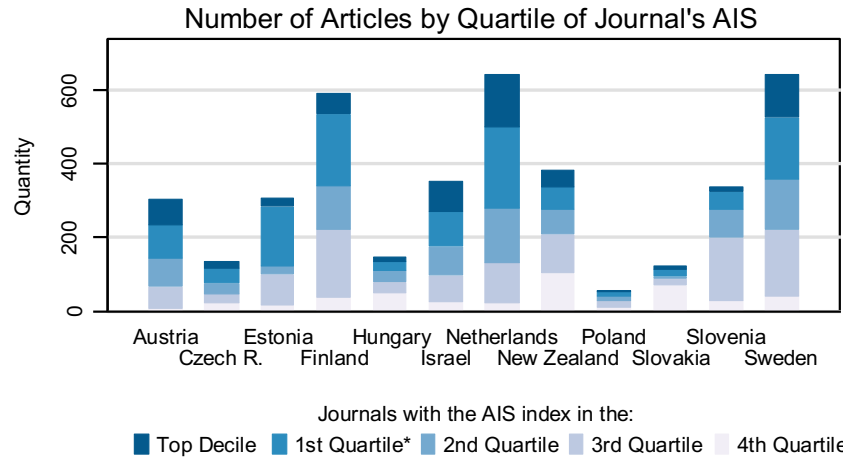

Notes:
 * 1st Quartile excludes the Top Decile
 AIS (Article Influence Score) measures the relative importance of the journal, it uses citation data from Thomson Reuters (ISI Web of Knowledge)
 Data covers the period of 2010-2014, publication counts for each country are normalized to correspond to the population size of the Czech Republic

WATER RESOURCES

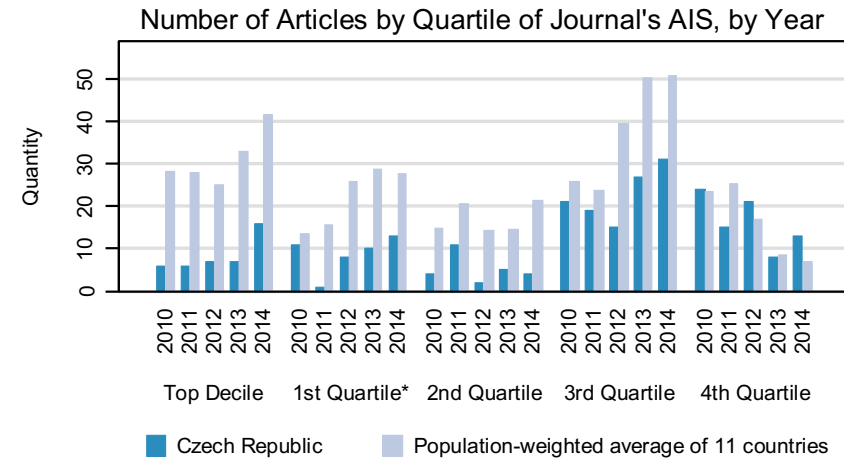
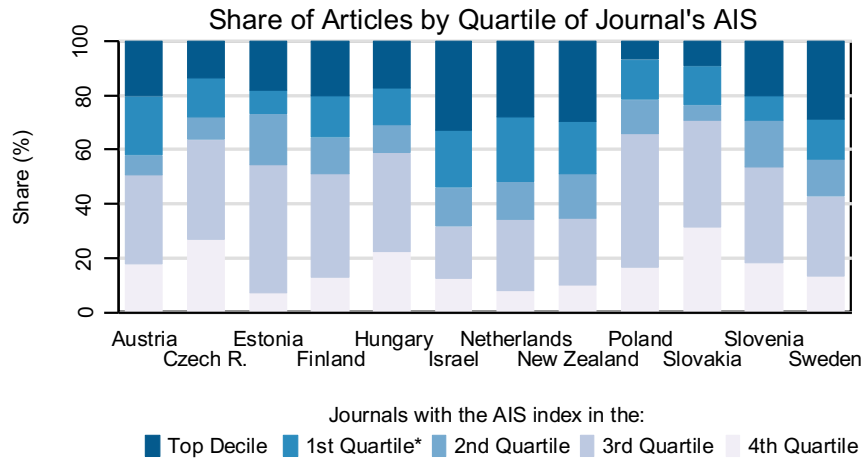
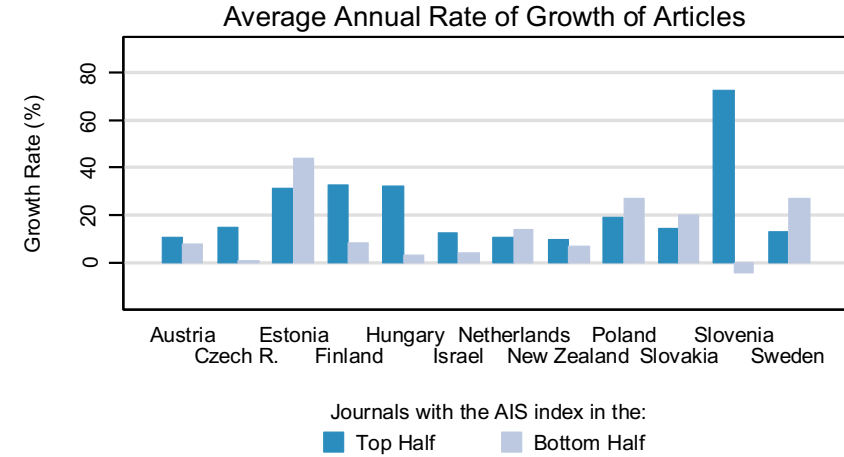
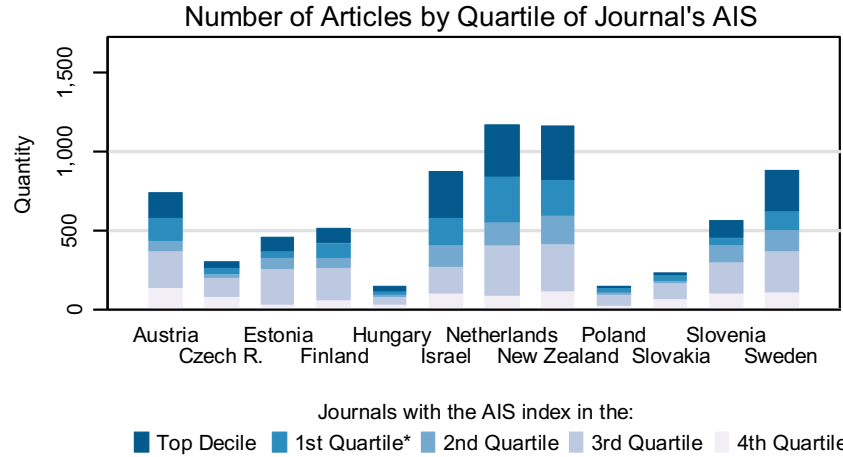

Notes:

* 1st Quartile excludes the Top Decile

AIS (Article Influence Score) measures the relative importance of the journal, it uses citation data from Thomson Reuters (ISI Web of Knowledge)

Data covers the period of 2010-2014, publication counts for each country are normalized to correspond to the population size of the Czech Republic

WOMEN'S STUDIES

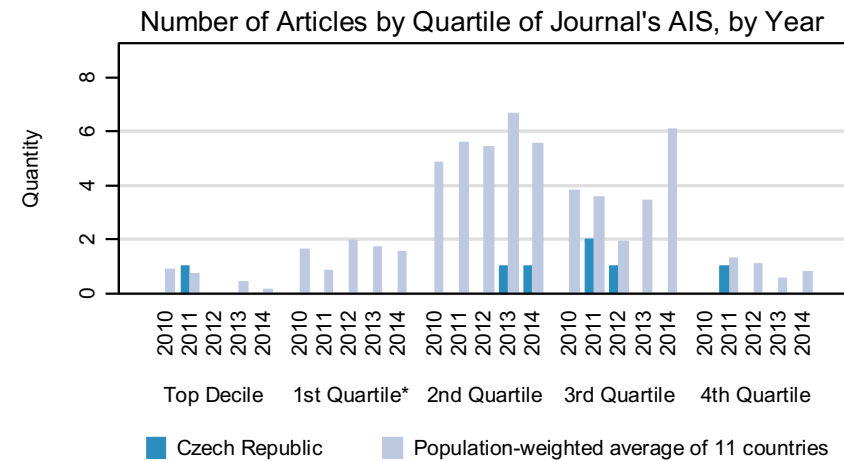
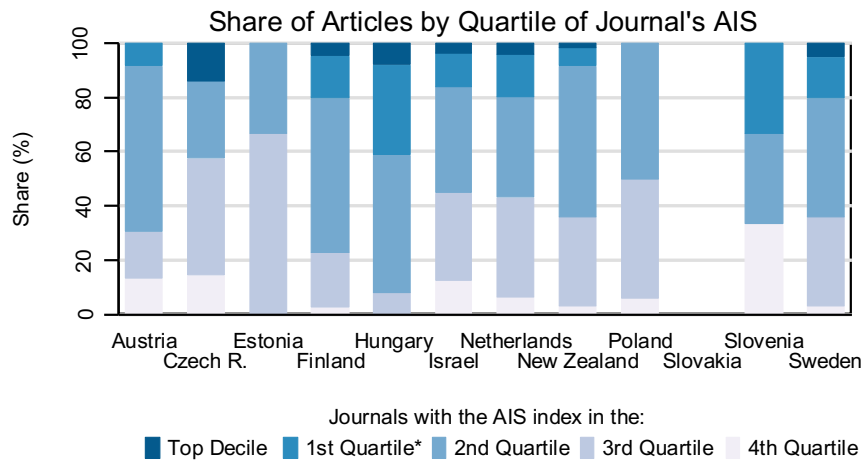
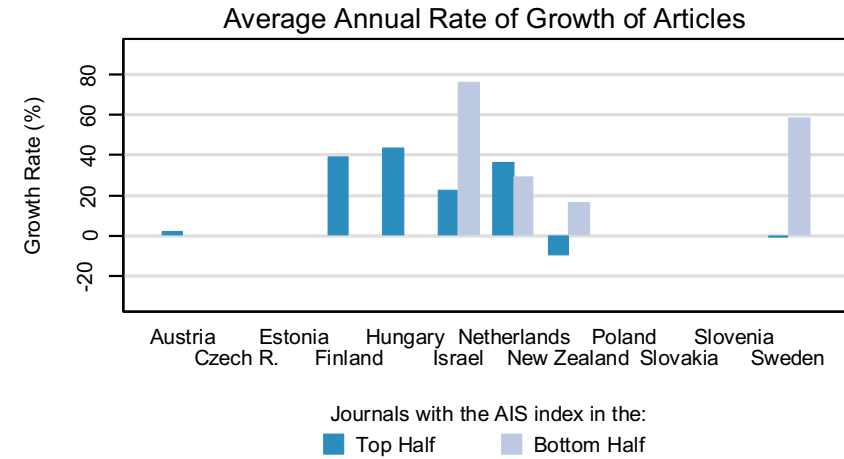
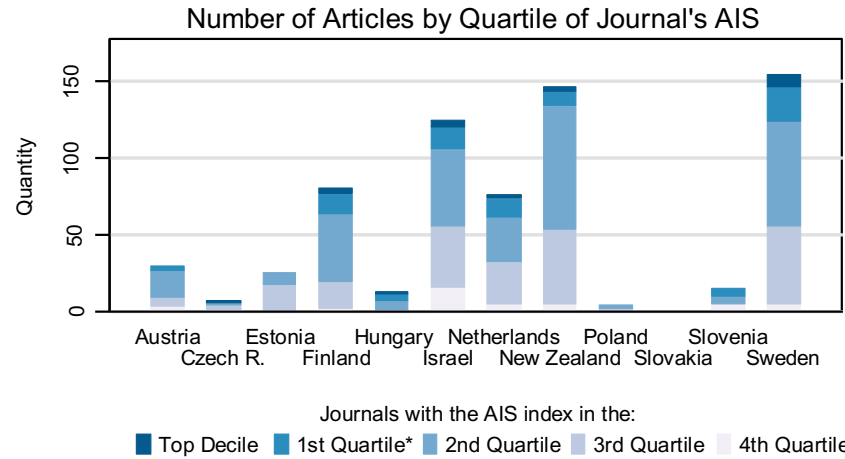

Notes:
 * 1st Quartile excludes the Top Decile
 AIS (Article Influence Score) measures the relative importance of the journal, it uses citation data from Thomson Reuters (ISI Web of Knowledge)
 Data covers the period of 2010-2014, publication counts for each country are normalized to correspond to the population size of the Czech Republic

ZOOLOGY

Number of Articles by Quartile of Journal's AIS

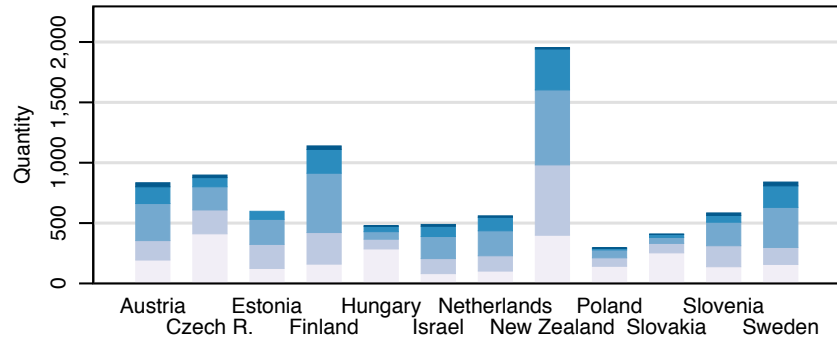

Journals with the AIS index in the:
 ■ Top Decile ■ 1st Quartile* ■ 2nd Quartile ■ 3rd Quartile ■ 4th Quartile

Average Annual Rate of Growth of Articles

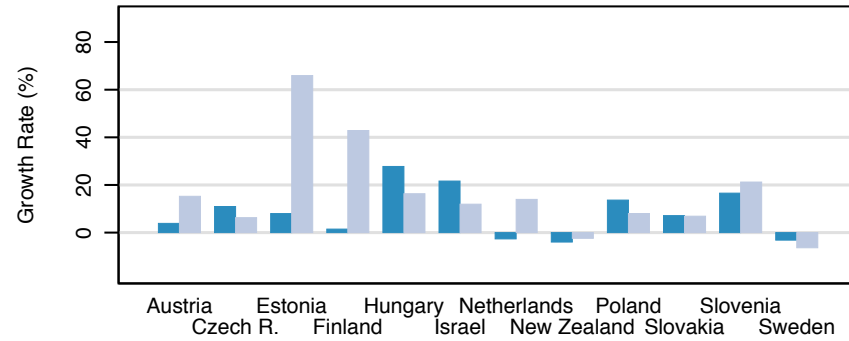

Journals with the AIS index in the:
 ■ Top Half ■ Bottom Half

Share of Articles by Quartile of Journal's AIS

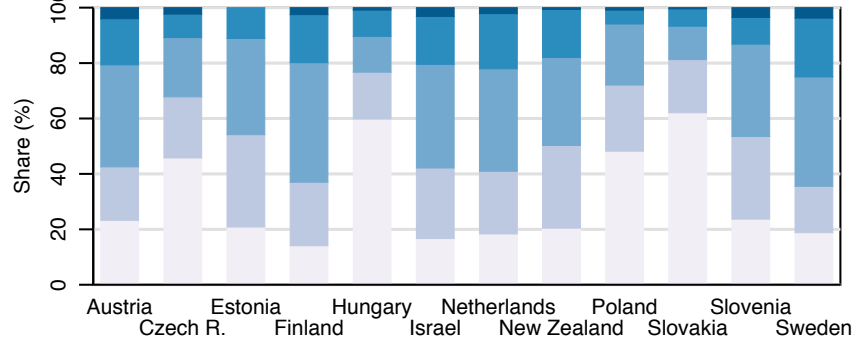

Journals with the AIS index in the:
 ■ Top Decile ■ 1st Quartile* ■ 2nd Quartile ■ 3rd Quartile ■ 4th Quartile

Number of Articles by Quartile of Journal's AIS, by Year

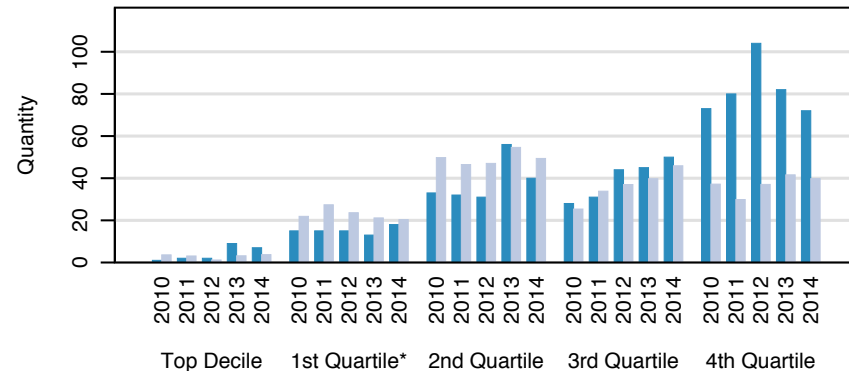

■ Czech Republic ■ Population-weighted average of 11 countries

Notes:

* 1st Quartile excludes the Top Decile

AIS (Article Influence Score) measures the relative importance of the journal, it uses citation data from Thomson Reuters (ISI Web of Knowledge)

Data covers the period of 2010-2014, publication counts for each country are normalized to correspond to the population size of the Czech Republic

DĚKUJEME VŠEM SPONZORŮM / WE THANK ALL OUR SPONSORS

Deloitte.



KPMG

CYRRUS

PRICEWATERHOUSECOOPERS 

oskarplast

Antonín Fryč
generální ředitel

Petr Šrámek
advokát

Aktivity IDEA jsou součástí Strategie AV21
Activities of IDEA are part of the Strategy AV21



Mezinárodní srovnání kvality publikačního výkonu vědních oborů v České republice

Studie Institutu pro demokracii a ekonomickou analýzu (IDEA)

Vydavatel/Publisher: Národohospodářský ústav AV ČR, v. v. i., Politických vězňů 7, 111 21 Praha 1, Česká republika

O IDEA

Institut pro demokracii a ekonomickou analýzu (IDEA) je nezávislý think-tank zaměřující se na analýzu, vyhodnocování a vlastní návrhy veřejných politik. Doporučení IDEA vychází z analýz založených na faktech, datech, jejich nestranné interpretaci a moderní ekonomické teorii.

IDEA je součástí akademického pracoviště CERGE-EI a vznikla z iniciativy a pod vedením prof. Jana Švejnara.

Principy fungování IDEA

1. Vytváření shody na základě intelektuální otevřenosti – přijímání volné soutěže myšlenek, otevřenost podnětům z různých částí světa, přehodnocování existujících stanovisek vzhledem k novým výzvám.
2. Využívání nejvhodnějších teoretických a praktických poznatků – snaha o rozvinutí postupů na základě nejlepších teoretických i praktických poznatků (z České republiky i ze zahraničí).
3. Zaměření aktivit na vytvoření efektivní politiky a strategie České republiky – doplňovat akademické instituce vytvářením podkladů efektivním a operativním způsobem.

Pokud chcete dostávat do své emailové schránky informace o připravovaných studiích a akcích IDEA, napište nám na idea@cerge-ei.cz

About IDEA

The Institute for Democracy and Economic Analysis (IDEA) is an independent think-tank focusing on policy-relevant research and recommendations. IDEA recommendations are based on high quality data, objective evidence-based analysis, and the latest economic theories.

IDEA is led by its founder, Prof. Jan Švejnar, and forms part of the CERGE-EI research centre.

IDEA's Working Principles

1. We build consensus on the basis of intellectual openness – we believe in a free competition of ideas, are open to initiatives from various parts of the world, and constantly review existing opinions in the light of new challenges.
2. We make use of the most appropriate theoretical and empirical findings, and strive to develop methods based on the best theoretical and practical knowledge (both from the Czech Republic and from abroad).
3. We focus on creating effective policy and strategy for the Czech Republic, complementing academic institutions by producing materials in a constructive, practical format.

If you would like to receive regular information about the latest IDEA studies and events please subscribe to our mailing list by contacting idea@cerge-ei.cz



<http://idea.cerge-ei.cz>