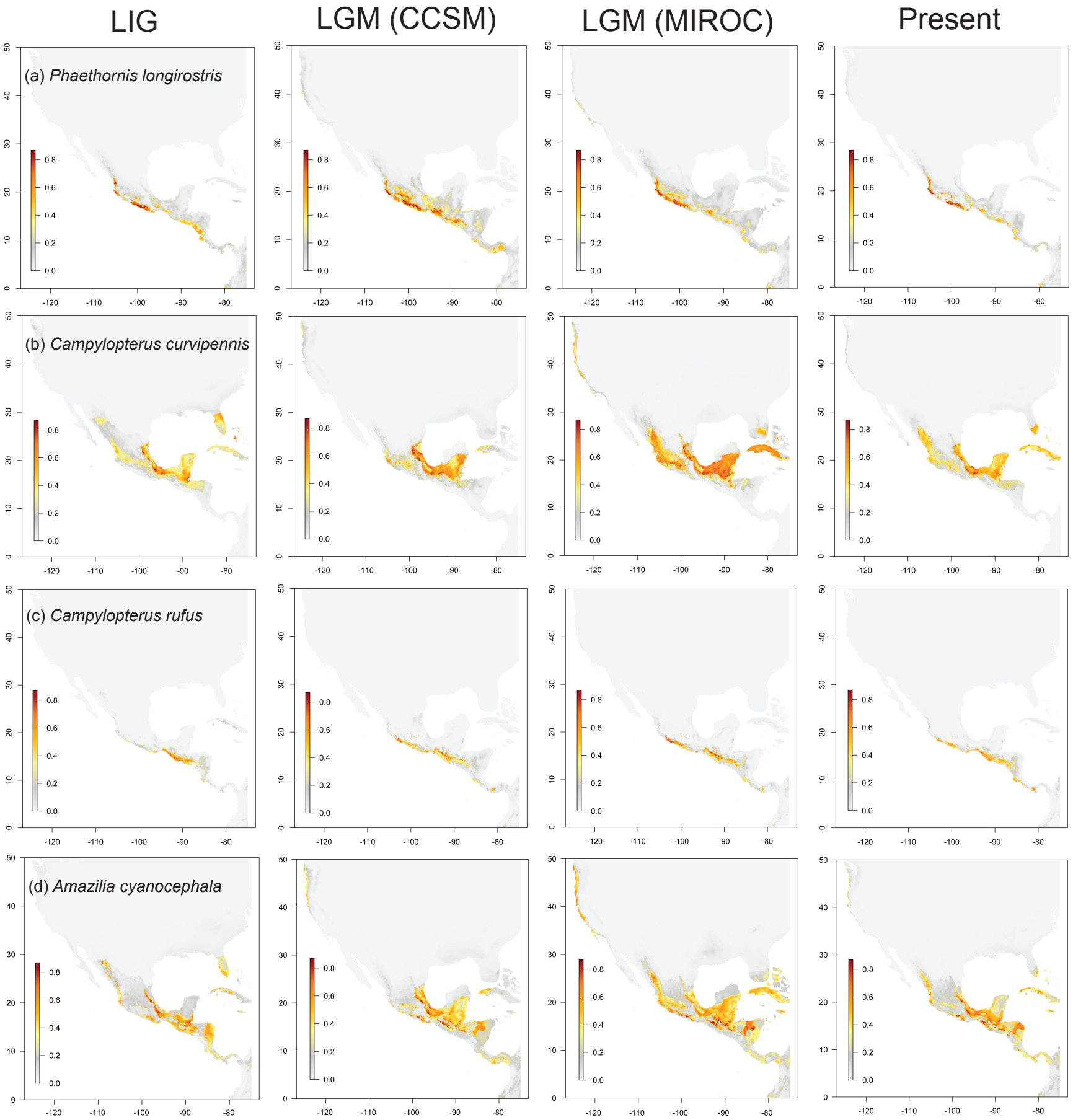
LIG
LGM (CCSM)
LGM (MIROC)
Present
(a) Phaethornis longirostris
(b) Campylopterus curvipennis
(c) Campylopterus rufus
(d) Amazilia cyanocephala
0.0
0.2
0.4
0.6
0.8
-120
-110
-100
-90
-80
0
10
20
30
40
50