

# I. Cor, aude ad arma

op. 3/1 (Brk 46)

Joseph Brentner  
(1689–1742)

**Allegro**

3

5

8

11

13

17

21

24

*p*

*f*

*p*

*f*

*[f]*

*tr*

*tr*

*1*

27 *p* 1

32 3 *f*

39

42 *tr* *Fine*

45 1

48

50

53 *p* 1

57 *p*

*D.C. al Fine*

# I. Cor, aude ad arma

op. 3/1 (Brk 46)

Joseph Brentner  
(1689–1742)

**Allegro**

3

6 *tr*  
*p*

9 *f*

12 *tr*  
*p*

15 1

18 *p* *p*

22 *f*

25

*p*

29

2 3

37

*f*

40

43

*Fine* 1

47

49

53

*p*

56

*p*

*D.C. al Fine*

# I. Cor, aude ad arma

op. 3/1 (Brk 46)

Joseph Brentner  
(1689–1742)

**Allegro**

4

7 *p*

10 *f*

13 *p*

16 1 *p*

21 *p*

24 *f*

27

*p*

2

33

3

*f*

39

42

*Fine*

1

46

49

53

*p*

*f*

56

*p*

*D.C. al Fine*

## I. Cor, aude ad arma

op. 3/1 (Brk 46)

Joseph Brentner  
(1689–1742)**Allegro**

Cor, au - de ad ar - ma, o

8 cor, ad ar - ma, cor, au - de, ad ar - ma, cor, au - de, o cor,

13 ad ar - ma, ad ar - ma, o cor, ad ar - ma, cor, au - de, ad

16 ar - ma, cor, au - de, o cor, vi - cto - ri - ae est cer - ta spes, est

18 cer - ta, cer - ta spes, cor, au - de ad ar - ma, ad ar - ma, o cor, ad

21 ar - ma, cor, au - de, o cor, ad ar - ma, cor, au - de, ad

23 ar - ma, cor, au - de, o cor, ad ar - ma, cor, au - de, o cor.

26 Cor, au - de ad ar - ma, ad ar - ma, ad

28

ar - ma, cor, au - de, o cor, vi - cto - ri - ae est cer - ta spes, est

30

cer - ta, cer - ta spes, cor, au - de, cor, au - de ad ar - ma, ad

32

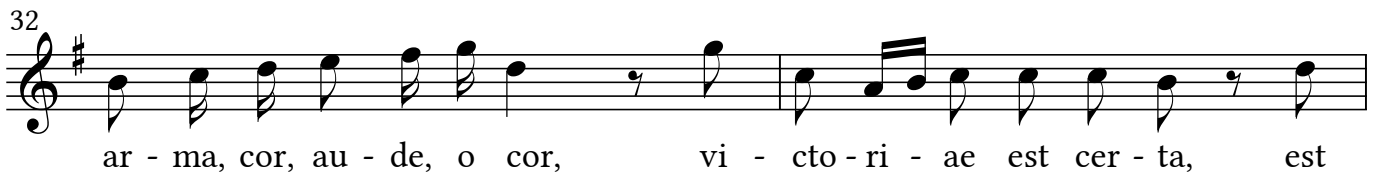

ar - ma, cor, au - de, o cor, vi - cto - ri - ae est cer - ta, est

34

cer - ta, cer - ta spes, cor, au - de ad ar - ma, ad ar - ma, o cor, vi -

36

-cto-ri-ae est cer-ta spes, est cer - ta, vi-cto-ri-ae est cer-ta spes.

39

*Fine* Qui ce-ci - dit e coe-lo, in bel-lo sta - bit,

47

qui ce-ci - dit e coe-lo, in bel-lo sta - bit, pu-

54

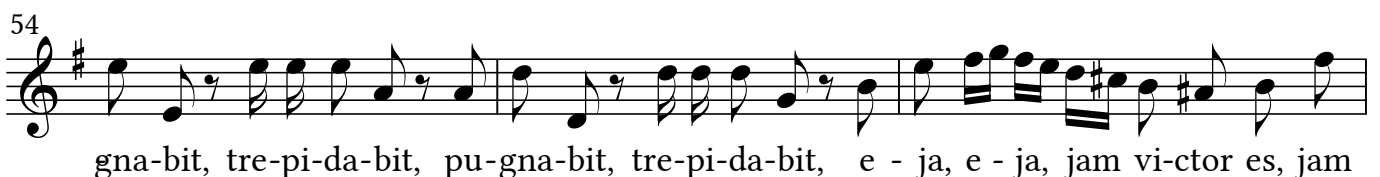

gna-bit, tre-pi-da-bit, pu-gna-bit, tre-pi-da-bit, e - ja, e - ja, jam vi-ctor es, jam

57

vi - ctor es, e - ja, jam vi-ctor, vi-ctor es, jam vi-ctor es.

*D.C. al Fine*

Organo

Revised by Filip Dvořák

# I. Cor, aude ad arma

op. 3/1 (Brk 46)

Joseph Brentner  
(1689–1742)

**Allegro**

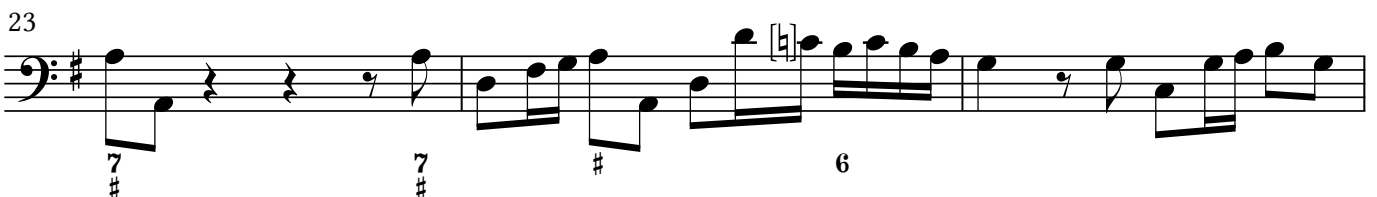
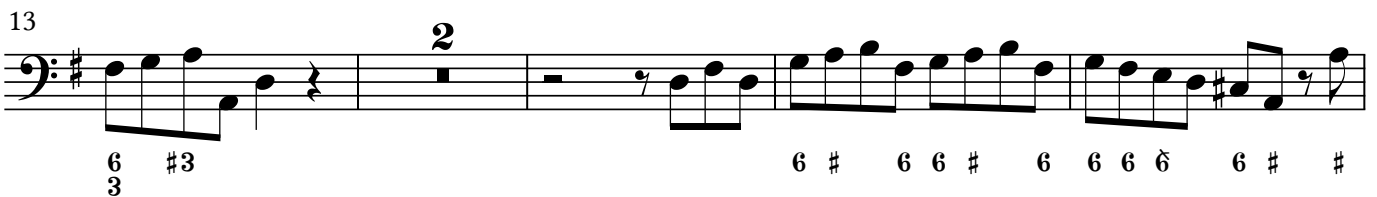
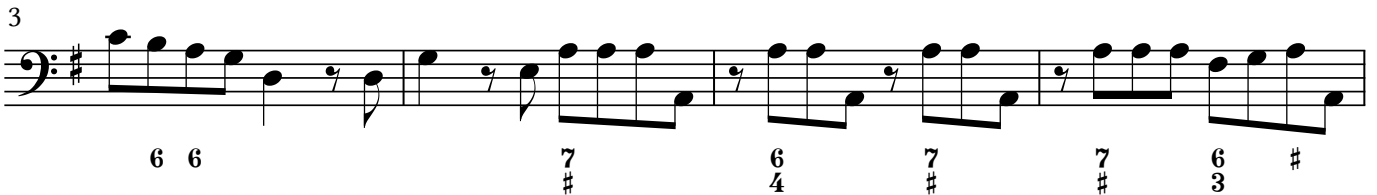

# I. Cor, aude ad arma

op. 3/1 (Brk 46)

Joseph Brentner  
(1689–1742)

**Allegro**

34

37

40

44

*Fine*

47

51

54

56

*D.C. al Fine*